Tonight: Clear
Friday: Sunny, Warm

# Victoria Times

Classified 386-2121
News 382-3131

94th YEAR, No. 273 ★★ VICTORIA, BRITISH COLUMBIA, THURSDAY, JUNE 1, 1978 15 CENTS DAILY, 30 CENTS SATURDAY

## FOUR SHOT

SALISBURY (AP) — Four black supporters of Rhodesia's transition government were found shot dead after trying to distribute posters backing the new bi-racial administration, officials said.

# Fish Talks Seen As Threat to City

John McKay photo

**PARCHED?** I tell you, fella, this weather's enough to drive a man to drink. June's arrival with record-matching temperatures seems to produce that reaction from four-year-old Simon Burgers, right, as he enjoys a quick slurp from the drinking fountain courtesy of friend Steven Keskeny, 5. Both youngsters attend the James Bay preschool. Forecast is for the warm weather and clear skies to continue until the weekend. (See story on Page 9).

Victoria's economy will be seriously damaged if the federal government doesn't change its stand on West Coast fishing boundaries being negotiated with the U.S., says a B.C. submission to Ottawa.

The B.C. paper says Ottawa must negotiate a boundary giving more rights to B.C. fishermen on the Prairie Banks outside the Juan de Fuca Strait or significant economic hardships both to the fishermen and to the fish-processing sector, particularly in Victoria, will result.

The proposals are contained in a position paper presented by the provincial government to the federal negotiating team hammering out the new fishing agreement.

The paper, made public Wednesday by Prince Rupert NDP MLA Graham Lea, also wants Ottawa to negotiate a northern fishing boundary giving Canadians a big chunk of the Alaska Panhandle fishery.

Lea's release of the B.C. paper brought an angry response from Premier Bennett, who accused the MLA and his party of jeopardizing the negotiations "for the sake of cheap political headlines."

He said Ottawa had asked B.C. to keep the paper secret so the Canadian negotiators could present a united front to the Americans.

"It's a tragedy what he has done," Bennett said. "The effects will have to be measured against the request of the negotiators for confidentiality. They, the leader of that party, the member from Prince Rupert and the caucus, have set themselves up as perhaps the villians."

But Lea later replied everyone but British Columbians knew the content of the B.C. position paper.

He said Canadian contacts in Washington heard Americans talking freely about the B.C. paper at cocktail parties.

They obtained a copy and Lea later got it from Canadians in Canada.

He said he feels the B.C. position is a good one, but if an unfavorable decision comes down B.C.'s good position will be lost once it's over.

Now that it has been made public, British Columbians will know if they've been sold

See FISH page 2

## Man Held After Gun Incident

Greater Victoria police's emergency response team spent a tense two hours in Saanich early today trying to talk an armed man into surrendering.

A Saanich police spokesman said Tattersall and Savannah residents heard two shots shortly after 2 a.m. and saw a man walking down the street carrying either a rifle or shotgun.

Police arrived just in time to see him enter an apartment at 944 Tattersall.

Members of the specially-equipped response team were called in and for two hours tried to contact him by phone and loud-hailer.

There was no response. At one point a muffled shot was heard from the apartment.

At 4:30 a.m. officers wearing bullet-proof vests burst into the man's room and found him lying on a bed . . . drunk.

The spokesman said the man had apparently been involved in a fight in a beer parlor earlier in the evening and received superficial cuts.

He was treated at hospital and then kept in custody to appear in court later today on charges of dangerous use of a firearm and causing a disturbance by discharging a firearm.

# Food Prices Up 13.9% In Past Year

Times News Services

OTTAWA — Canadian food prices over-all were up 13.9 per cent from a year ago as of May 19, according to an Anti-Inflation Board survey released today.

The board's food index is calculated from a survey of 12 major cities.

Higher prices for beef caused most of a 3.2-per-cent rise in food costs during the four weeks ending May 19.

The board said retail beef prices now are 13.5 per-cent higher than a month ago as strong demand combined with the start of a long-anticipated decline in supplies affects the market.

Further substantial increases in beef prices can be expected during the next few years as cattle slaughter continues to decline, the board says.

The board said price movements for other foods are comparatively modest.

Dairy product prices rose by 1.2 per cent between mid-April and mid-May, with the largest increase for powdered skim milk. The termination in April by the government of a 34-cent-a-pound subsidy on skim milk resulted in price increases of up to 50 per cent, the board says.

Ice cream prices were up four per cent in the month due in part to higher industrial milk prices and the board says cheese prices will also rise as a result of the new dairy policy although it may be several weeks before consumers feel the bite.

Pork prices rose by 2.2 per cent since mid-April, reversing an earlier decline. Poultry prices rose 4.1 per cent in the last four weeks and egg prices rose 4.5 per cent.

Improved supplies of tomatoes and lettuce resulted in price declines for those vegetables, but there were higher prices for potatoes, carrots, cabbage and onions.

Fresh fruit prices were up 3.7 per cent in the four-week period.

## BANNED DES TRACE FOUND IN LIVER

TORONTO (CP) — DES, an artificial hormone banned in Canada, has been found in nine out of 10 samples of beef liver purchased in stores here, according to CBC radio

Diethylstildestrol, a growth promoter used to fatten cattle in the United States, was banned in Canada in the early 1970s as a health hazard, possibly a cancer-causing agent.

A spokesman said the CBC decided to have imported beef liver tested and, as a check, liver sold as Canadian was also tested.

The spokesman said DES levels as high as 1.94 parts per million were found in the Canadian liver while results showed as much as 3.72 parts per million in U.S. liver.

## NEWS BRIEFS

### Winsday Numbers

WINNIPEG (CP) — Five tickets worth $100,000 each were drawn Wednesday night in the Western Express lottery. For winning numbers see official advertisement on page 16.

### No Definition

OTTAWA (CP) — Solicitor-General Jean-Jacques Blais said today the government has no definition for "national security," the ubiquitous phrase used by police and government to justify the concealment of certain activities. See story on page 25.

### Clones Ruled Out

WASHINGTON (WP) — Cloning, or making exact biological copies of any adult human being, may remain forever impossible, four leading biologists told a Congressional health subcommittee Wednesday. See story on Page 40.

### Sales Tax Talks

A Quebec delegation held a working discussion on the federal-provincial sales tax dispute Wednesday with a federal government deputy finance minister, but neither side would comment after the talks, the first since the controversy started seven weeks ago. See story on page 17.

### U.K. Labor Wins

HAMILTON, Scotland (Reuter) — Britain's ruling Labor Party early today scored a morale-boosting victory in a key byelection, fuelling speculation that Prime Minister James Callaghan might call a general election in October. See story on Page 24.

# CLC Boss Rapped

VANCOUVER (CP) — Statements by Dennis McDermott, president of the Canadian Labor Congress, that a 32-hour, four-day work week is impractical drew sharp criticism Wednesday from two of British Columbia's top labor leaders.

Len Guy, out-going secretary-treasurer of the B.C. Federation of Labor, said "there just doesn't appear to be any consideration any more for the considerable number of unemployed or the disasterous results if that situation is not turned around."

Guy said the Canadian trade union movement should be taking care of the citizens of Canada.

Roy Gautier, secretary of the B.C. and Yukon Building Trades Council, said the trades wanted to "completely disassociate themselves from McDermott's position.

Guy said that while the number of jobs decline and corporations increase their profits through technological change, some of the "profits could go to paying the cost of the shorter work week."

McDermott said in Toronto this week that the 32-hour, four-day work week — a resolution adopted in April by the CLC — would place Canadians in an extremely uncompetitive position in trade relationships.

Gautier said his reaction was a mixture of "anger, dismay and frustration." He said the CLC president was going contrary to Congress policy and "there has to be some rebuttal from the trade union movement."

# African Involvement Feared by Trudeau

Times News Services

WASHINGTON — Prime Minister Trudeau Wednesday cautioned against turning Africa into another East-West battleground as a two-day NATO summit meeting ended here.

He told a news conference he does not want to get involved in "African adventures" and advised other foreign powers to keep out of Africa.

His comments came as he was asked about a Paris meeting of Western powers next week called to discuss ways of countering Soviet and Cuban influence in Africa. Trudeau said Canada has not been invited and probably would not have gone anyway.

While Canada disapproves of Cuban military activity in Africa, it believes Africans should be helped in peaceful ways, particularly through development aid, the prime minister said.

"I think external powers should keep out of Africa — the Africans should attempt to solve the problems themselves," he said.

"I predict that those who attempt to solve these (problems) for them will get no thanks from the Africans in the long run, whether they be Cubans or anyone else."

Trudeau's stand on Africa contrasts with statements by U.S. officials who have urged a tougher Western response to the Communists in Africa. He found an ally in British Prime Minister James Callaghan who said some members of the U.S. administration seem to be over-reacting

See TRUDEAU Page 8

## Macdonald Roles Queried

OTTAWA (CP) — A Progressive Conservative MP said today he questions whether it was proper for former finance minister Donald Macdonald to accept appointment to the boards of directors of three major companies.

Ray Hnatyshyn said he worries there is a danger of conflict of interest and plans to raise the issue with Prime Minister Trudeau in the Commons today.

Macdonald resigned as finance minister in September and from the Commons in February.

Since then, he has accepted appointments to the boards of McDonnell Douglas Corp., Shell Canada Ltd. and Boise Cascade Corp.

McDonnell Douglas has a $2.3-billion bid to provide new fighters for the Canadian forces. Shell is involved in talks on a proposed new multi-billion dollar plant for the Alberta oil sands.

Macdonald was defence minister from 1970 to 1972 and energy minister from 1972 to 1975.

Hnatyshyn said even if there is no direct conflict of interest, Macdonald as a cabinet minister would "have vast knowledge of government intentions" in many fields.

## B.C. NOW TOPS IN DIVORCES

EDMONTON (CP) — Alberta, long the divorce haven of Canada, has lost that title to neighboring B.C.

But it's still the province with the highest marriage rate, the latest Statistics Canada figures show.

For many years, Alberta led Canada in the number of divorces granted — and Edmonton had the highest divorce rate of any Alberta city, making it Canada's divorce capital.

Statistics Canada official Dhruv Nagnur said in a telephone interview from Ottawa that B.C. now leads all provinces in divorce rates.

In 1976, the latest figures available, there were 333 divorces per 100,000 people in B.C., compared to 310 divorces in Alberta. The national divorce rate in 1976 was 235 per 100,000.

In 1975, the last year Alberta was the divorce leader, there were 309 divorces per 100,000 in Alberta and 306 in B.C.

Marriages, however, remain Alberta's strong point. In 1976, there were 9.7 marriages per 1,000 people in Alberta, compared to 8.7 marriages in B.C. and a national rate of 8.4 marriages.

# More Travel Agent Failures Predicted

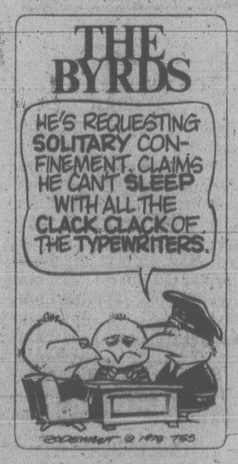


Mr. and Mrs. Joe Public are not travelling as much or as far this year and as a result 20 to 30 marginal travel agencies will likely fold by the end of the year, B.C.'s registrar of travel agents said today.

Alec Burden said the problem is it was not a buoyant winter for the travel industry and the summer isn't expected to be much better.

"When you have two troughs in a row without being able to pull out, the marginal operators will automatically topple," Burden said.

He said it appears the politicians are right, that Canadians have come through a tough 12 months.

"People appear to be saying we had better hang on to some of our money."

Burden said those in the industry had thought the days had passed when the holiday was the first thing to go during periods of restraint.

"Perhaps the holiday is not on top of the list but it is certainly among the top 10 of the things that are affected," Burden said.

Burden is the province's first registrar of travel agents. The Travel Agents Registration Act under which he was appointed came into effect Feb. 21.

Since that date, travel agents must register with his office. And agencies must pay into a fund which will cover bills for B.C. tourists who have paid for their vacation but get stuck when an agency folds.

Burden said despite the fact that it is tougher now to get into the travel industry and to stay in more people are registering.

# Something Scary About This Farm

CENTRAL BUTTE, Sask. (CP) — Something is happening at the Fred Bradford farm near this community, 45 miles northwest of Moose Jaw.

But a group of provincial investigators are uncertain about what, if anything, is taking place.

More than two months ago members of the family began to complain of headaches, nausea, dizziness, skin burns and difficulty in breathing.

The symptoms were evident while the family was in the farm house or in the yard but did not occur when they left. Visitors did not experience the same conditions.

The family asked Ed Whelan, provincial consumer affairs minister, for help in tracking down the source of the problem.

Whelan turned the mystery over to the provincial Emergency Measures Organization (EMO).

"I've never experienced anything like this since I've been director of EMO," Jim Eaton, head of the emergency measures organization, which is being assisted by the departments of environment, labor and health and the Saskatchewan Power Corp.

John Tkachuk, an official of the SPC, said his department has done extensive tests in the home.

Supply lines were tested and no gas leaks discovered. The power corporation also tested power lines and connections in the yard and in the house.

The environment department took soil, water and air samples for analysis and conducted radiation tests — and got no answers.

The agriculture department did testing for insecticides and herbicides and found nothing.

Tests were also done on the family's cat and budgie, both of which had died.

Dr. Russell Kelly, a veterinary pathologist, said he suspected the cat died of a vitamin B deficiency.

Dr. Kelly said it is possible a dormant allergy could be responsible for the skin and respiratory problems.

But, he said, he is having trouble establishing a relationship between the family and pets and stories of paint peeling off machinery on the farm.

The Bradfords have bought a trailer and placed it two miles away from the farm.

Bradford, 69, and his wife, Alice, 67, are reported to be recovering from whatever illness they are suffering.

Their son Cecil said that one would have to live on the farm for at least a month to experience the phenomena.

He said there are patches of ground on the farm on which one can experience a tingling numbness on the face, arms and shoulders. Other strange events include earth tremors and blistering bark on trees.

The family has moved its equipment off the farm and refuse to go anywhere near it, even to seed.

## Pubs Soon Go Metric

B.C. pubs will soon convert to metric glasses — and imbibers will get a little less beer in the bargain.

Within the next few weeks beer parlors will start to change from the nine-ounce beer glass to the quarter-litre glass. The metric glass contains about one-fifth of an ounce less.

The price is expected to remain the same.

INDEX


| | Page |
|---|---|
| Births | 28 |
| Classified | 28-39 |
| Comics | 27 |
| Deaths | 39 |
| Entertainment | 18-19 |
| Family | 21, 23 |
| Finance | 6, 7 |
| Gardening | 28 |
| Sports | 12-15 |

# Test H-Bill First: Gibson

Liberal leader Gordon Gibson led an opposition attack on the government Wednesday for going ahead with its contentious heroin treatment legislation without first testing its constitutionality in the courts.

Opposition members said if the legislation fails a court test, it will have wasted a great deal of taxpayers money.

Gibson asked Attorney-General Garde Gardom to take the legislation to the B.C. Court of Appeals before more money is spent on the program, and time taken up debating the bill in the legislature.

Gardom said such a decision is not up to him alone, but would be a cabinet decision.

Meanwhile, Health Minister Robert McLelland insisted the new program will not drive drug users out of the province.

He made the statement in an interview after being told of a Winnipeg report saying that Manitoba health officials fear the treatment proposal will result in a large number of addicts moving to Prairie cities.

The minister said he feels the reverse will be true — addicts from other provinces will flock here to be cured.

In Vancouver, Bryan Williams, president of the B.C. Branch of the Canadian Bar Association, asked the government not to push through the act because it denies access to due process of law and fundamental principles of justice.

"Our position has been that the policy for the treatment of heroin addicts is a matter for the government and not the bar," Williams said in a news release.

"But any statute which would permit the state to take control of an individual, whether a heroin user or not, and require his confinement — whether in a hospital with bars or a prison with bars — must of necessity only be done in circumstances and within a process that affords that individual complete access to the due process of law and fundamental principles of natural justice."

"To permit a statute to operate other than within those perimeters would be an extremely dangerous precedent, since that system could later be adopted for persons with other problems, or indeed almost any 'excess' or non-conformity."

THE OUTCASTS

by Ben Wicks

## SHIELD APPEAL NEAR GOAL

The Salvation Army's annual Red Shield Appeal is nearing its $180,000 goal.

The appeal has reached $165,000, camgaign chairman Harry Young said today.

Salvation Army workers use Red Shield funds to offer practical help to Victoria's needy.

Young said the appeal won't end until everyone who wants to help has had the opportunity.

Contributions can be mailed or taken to campaign headquarters, 769 Pandora.

# Sunday Hours Issue Delayed

A discussion on Sunday closing was put off by Victoria council's finance committee today because two aldermen were absent.

Ald. Bill Tindall, acting as chairman in the absence of Ald. Murray Glazier, said the matter is too important to discuss with key members of the committee away.

Ald. Ron McKenzie was also absent.

The issue was brought up by Western Teak Interiors, a furniture store which wants to continue operating on Sundays.

Store manager William Vasilopoulos appeared before the committee in response to a petition the committee had received more than a week ago from a number of furniture stores who wanted a Sunday closing bylaw brought into force in the city.

The petitioners claimed that Sunday closing forced up the price of merchandise.

In his submisson, Vasilopoulos said that by maintaining Sunday hours his store has been able to reduce costs and maintain competitive prices.

"The majority of petitioners have never maintained Sunday business hours in Victoria and therefore are unable to present any concrete evidence whatsoever to council that doing so inflates the price of furniture," said Vasilopoulos.

He also argued that approval of a Sunday closing bylaw would encourage the movement of established and new investment from Victoria to more favorable market locations.

COLONY
MOTOR INN
BILL SAMPLE
AT THE PIANO BAR
385-2441 5-21
COACHLIGHT ROOM

# Fish Talks Seen As Threat to City

Continued from page 1

down the river by the federal negotiators, Lea said.

B.C. wants the proposed boundary jutting out from the Juan de Fuca Strait to dip further south to prevent dividing the Prairie Bank ground habitually fished by B.C. fishermen.

B.C. doesn't want its fishermen excluded from part of an area which yielded four million pounds of groundfish in 1976.

The province also calls for a "special circumstance" off the Alaska coast. Instead of a line heading due west out of Dixon Entrance between the Queen Charlotte Islands and the Alaska Panhandle, the boundary should turn northwest, giving B.C. fishermen the right to fish within the U.S. 200-mile limit off Alaska.

This would accord B.C. fishermen an equitable share of the halibut fishery off that coast, the paper says.

B.C. takes the position that the shelf off the panhandle is actually a natural extension of the land mass of Canada and therefore the U.S. shouldn't be able to claim the whole continental shelf.

The boundaries may also be important in the future if minerals or oil and gas are discovered, the paper says.

Tests indicate there is potential for gas and oil and also possible copper reserves of considerable value.

The paper says it finds totally unacceptable the U.S. position on the Dixon Entrance boundary line.

The U.S. position would deprive B.C. of a large proportion of its halibut, salmon, sole and cod fishing in the area, as well as deny it access to areas for sole and shrimp fishery development.

If the boundary is moved southward, U.S. fishermen will intercept even more Canadian salmon.

"The course currently pursued by the government of Canada can only work to the disadvantage of the province of B.C.," the paper says.

Even if the Juan de Fuca line goes where B.C. suggests it should, B.C. provincial trollermen will lose half their coho and chinook catches in the area south of Cape Flattery.

If it goes where the Ottawa proposes, the losses will be even greater, the paper says.

## the weather

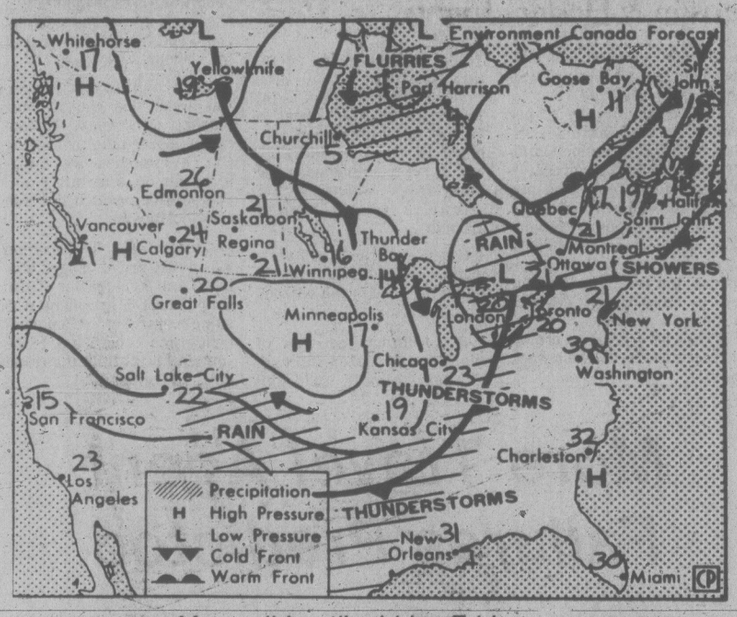


*Map valid until midday Friday*

Record temperatures for May 31 were established or tied at several B.C. locations. The oldest of these was at Terrance where a reading of 26 tied the record set in 1956. Other records were at Tofino, Comox, Victoria, Nanaimo and Williams Lake. Another warm sunny day is expected Friday with possibly more record temperatures.

**ENVIRONMENT CANADA WEATHER OFFICE 10 A.M. FORECASTS Valid Until Midnight Friday**

**Greater Victoria:** Friday, sunny and warm. Highs 20 to 25. Lows tonight around 9.

**Lower Mainland, East Vancouver Island:** Friday, sunny and continuing warm. Highs near 20 along the coast and 25 to 28 inland. Lows tonight 7 to 10.

**North and West Vancouver Island:** Friday, sunny. A few patches of early morning low clouds and fog around northern Vancouver Island. Highs 20 to 25.

**TEMPERATURES**

| Yesterday | Max. | Min. | Precip. |
|---|---|---|---|
| Victoria | 22 | 11 | — |
| Normal | 17 | 9 | |
| **One Year Ago** | | | |
| Victoria | 12 | 9 | 3.1 |
| **Across Canada** | | | |
| Prince Rupert | 19 | 5 | — |
| Prince George | 23 | 3 | — |
| Terrace | 26 | 7 | — |
| Tofino | 25 | 8 | — |
| Comox | 26 | 10 | — |
| Vancouver | 21 | 10 | — |
| Kamloops | 26 | 7 | — |
| Cranbrook | 16 | 3 | — |
| Williams Lake | 23 | 5 | — |
| Fort Nelson | 25 | 6 | — |
| Peace River | 23 | 4 | — |
| Edmonton | 18 | 4 | — |
| Jasper | 19 | 2 | — |
| Banff | 15 | —1 | 0.4 |
| Calgary | 13 | 4 | — |
| Lethbridge | 9 | 2 | 15.3 |
| Medicine Hat | 10 | 3 | 3.4 |
| N. Battleford | 14 | 6 | 1.0 |
| Saskatoon | 13 | 5 | 0.8 |
| Swift Current | 9 | 3 | 0.3 |
| Prince Albert | 15 | 5 | — |
| Moose Jaw | 11 | 0 | — |
| Regina | 11 | 3 | — |
| Yorkton | 13 | 3 | — |
| Thompson | 10 | —5 | — |
| Brandon | 13 | 4 | 13.1 |
| Winnipeg | 12 | 5 | 5.5 |
| The Pas | 13 | —1 | — |
| Kenora | 9 | 4 | 1.0 |
| Thunder Bay | 10 | 4 | 10.1 |
| Toronto | 27 | 12 | — |
| Ottawa | 27 | 14 | 16.5 |
| Montreal | 29 | 15 | 10.2 |
| Quebec | 31 | 16 | 8.2 |
| Halifax | 12 | 6 | — |
| Charlottetown | 21 | 8 | — |
| Fredericton | 26 | 12 | — |
| St. John's | 6 | 1 | — |
| Whitehorse | 16 | 8 | — |
| Yellowknife | 17 | 7 | — |
| Inuvik | 19 | 6 | — |
| **UNITED STATES** | | | |
| Seattle | 26 | 16 | — |
| Spokane | 20 | 8 | — |
| Portland | 26 | 11 | — |
| San Francisco | 27 | 12 | — |
| Los Angeles | 22 | 16 | — |
| Honolulu | 30 | 20 | — |
| Las Vegas | 33 | 18 | — |
| Phoenix | 40 | 23 | — |
| Chicago | 32 | 21 | — |

**World Temperatures:** Amsterdam 28, 14; Athens 27, 18; Bangkok 32, 28; Beirut 24, 17; Belgrade 26, 14; Berlin 30, 13; Bogota 17, 7; Brussels 28, 16; Buenos Aires 13; 5; Cairo 31, 16; Caracas 29, 18; Copenhagen 26, 13; Frankfurt 26, 13; Geneva 22, 10; Helsinki 23, 11; Hong Kong 29, 25; Jerusalem 23, 14; Johannesburg 20, 6; Kiev 22, 9; Lima 18, 15; Lisbon 22, 12; London 27, 16; Madrid 23, 8; Manila 27, 24; Mexico City 22, 12; Moscow 14, 8; New Delhi 45, 30; Nicosia 26, 17; Oslo 25, 13; Paris 26, 18; Rio de Janeiro 24, 15; Rome 22, 10; San Juan 30, 24; Sao Paulo 18, 13; Seoul 26, 13; Singapore 32, 24; Stockholm 23, 12; Sydney 17, 13; Taipei 27, 22; Tehran 30, 20; Tel Aviv 26, 19; Tokyo 28, 15; Vienna 24, 14.

**CITY'S WEATHER RECORD**

| | |
|---|---|
| Sunshine, May | 320.0 hrs. |
| Last May | 225.2 hrs. |
| Normal (30 Years) | 277.2 hrs. |
| Sunshine, 1978 | 777.7 hrs. |
| Last Year | 788.3 hrs. |
| Normal (30 Yrs.) | 800.4 hrs. |
| Precipitation, May | 15.4 mm |
| Last May | 12.0 mm |
| Normal (30 Years) | 22.3 mm |
| Precipitation, 1978 | 150.7 mm |
| Last Year | 184.3 mm |
| Normal (30 Years) | 290.6 mm |

**Sunrise, Sunset Friday**
(Pacific Daylight Time)
**Sunrise 05:16 Sunset 21:08**

**TIDES AT VICTORIA**
(Tides listed are Pacific Standard Time)

| | Time | Ht | Time | Ht | Time | Ht | Time | Ht |
|---|---|---|---|---|---|---|---|---|
| | H M | Ft. | H M | Ft. | H M | Ft. | H M | Ft. |
| 1 | 0625 | 3.6 | 1505 | 6.4 | 1715 | 6.1 | 2340 | 8.7 |
| 2 | 0715 | 2.9 | 1610 | 6.9 | 1810 | 6.6 | | |
| 3 | 0010 | 8.6 | 0740 | 2.3 | 1700 | 7.3 | 1900 | 7.0 |
| 4 | 0040 | 8.5 | 0815 | 1.8 | 1800 | 7.5 | 2000 | 7.3 |
| 5 | 0100 | 8.4 | 0850 | 1.4 | 1850 | 7.7 | 2045 | 7.5 |
| 6 | 0050 | 8.3 | 0925 | 1.3 | 1915 | 7.8 | 2115 | 7.6 |

**TIDES AT SOOKE**

| | Time | Ht | Time | Ht | Time | Ht | Time | Ht |
|---|---|---|---|---|---|---|---|---|
| | H M | Ft. | H M | Ft. | H M | Ft. | H M | Ft. |
| 1 | 0545 | 4.0 | 1135 | 6.4 | 1555 | 5.7 | 2250 | 9.2 |
| 2 | 0625 | 3.3 | 1245 | 6.6 | 1650 | 6.1 | 2310 | 9.3 |
| 3 | 0700 | 2.7 | 1330 | 6.8 | 1740 | 6.5 | 2335 | 9.3 |
| 4 | 0735 | 2.2 | 1420 | 7.0 | 1750 | 6.7 | | |
| 5 | 0000 | 9.3 | 0810 | 1.9 | 1510 | 7.1 | 1815 | 6.9 |
| 6 | 0015 | 9.3 | 0845 | 1.7 | 1550 | 7.2 | 1830 | 7.0 |

**TIDES AT FULFORD HARBOUR**

| | Time | Ht | Time | Ht | Time | Ht | Time | Ht |
|---|---|---|---|---|---|---|---|---|
| | H M | Ft. | H M | Ft. | H M | Ft. | H M | Ft. |
| 1 | 0050 | 10.8 | 0820 | 3.7 | 1525 | 8.7 | 1930 | 7.4 |
| 2 | 0130 | 10.5 | 0850 | 3.0 | 1625 | 9.3 | 2035 | 7.9 |
| 3 | 0155 | 10.3 | 0920 | 2.4 | 1710 | 9.9 | 2135 | 8.2 |
| 4 | 0235 | 10.0 | 0956 | 2.0 | 1745 | 10.2 | 2235 | 8.5 |
| 5 | 0250 | 19.8 | 1025 | 1.7 | 1835 | 10.5 | 2320 | 8.6 |
| 6 | 0330 | 9.5 | 1100 | 1.6 | 1905 | 10.6 | | |

RENOVATION SALE
20% OFF
All regular priced merchandise on now!
gray's
Hillside Shopping Centre
Mayfair Shopping Centre

# Possible Collusion Seen In Hydro's Columbia Job

Possible collusion among contractors bidding on the $75 million Arrow Dam on the Columbia River was the subject of questions put to B.C. Hydro officials Wednesday by the legislature's committee on Crown corporations.

The project near Castlegar was completed in 1968 and cost nearly $20 million more than the $55 million target price bid by the successful bidder, a joint venture by Foundation Co. of Canada and Dravo Co. of Canada.

Originally, Foundation alone had bid $69.7 million on a firm price basis and Mannix Co. Ltd. had bid $71.8 million, when the first tenders were opened Feb. 8, 1965.

This bidding was cancelled by Hydro and target price bidding, a form of cost-plus contracting, was invited from Foundation, Mannix and another company.

The second bids were opened Feb. 26, 1965, and Foundation-Dravo got the job for the target price of $55 million.

Hydro witnesses told the committee that Dravo had some advance expertise on the project because the company had been part of the Mannix group of potential bidders. Dravo dropped out just before bidding because another job came up in the United States, but then on the second target price bid, Dravo joined Foundation.

Gerry Strongman (SC—Vancouver South) said he could not understand how companies could work out an arrangement like that of Foundation and Dravo in what amounted to a period of 10 working days, on such a massive project.

"It seems to me that because of the time frame, it leaves Hydro open and these various firms open to the possibility of people thinking that there's collusion — that there's an agreement behind a boardroom," he said.

W.D. Mitchell, Hydro legal chief, said that if contractors got together it would have been because of concern over building on a previous river bottom and uncertainty over whether the project could be completed before an April, 1969 deadline.

Later, Jack Kempf (SC—Omineca) blamed Hydro for adding to overruns of almost $30 million at the project because it arranged a labor package where there was no incentive to keep labor costs down.

Hydro also told the committee that not only did its Arrow contract include a no-strike, no-lockout agreement between the contractors and all labor unions, but also a labor escalation clause that committed Hydro to picking up 100 per cent of labor increases.

## CONSULTANTS UPSET GIBSON

Liberal leader Gordon Gibson said Wednesday that engineering consultants who draw up estimates for B.C. Hydro power projects should become more accountable for their predictions.

Gibson said in an interview he is upset by the inaccurate estimates provided by consultants to the Crown-owned Hydro.

Consultants' estimates have been discussed during deliberations's of the B.C. legislature's Crown corporation reporting committee, of which Gibson is a member.

The Liberal leader said consultants should be paid on the basis of how close their estimates are to the actual cost of the project.

## Dams Total $2B

Final costs of the Columbia and Peace River power projects are expected to be more than $2 billion, Finance Minister Evan Wolfe said Wednesday.

He tabled details of costs in response to questions by Don Lockstea (NDP—Mackenzie).

The report showed that as of Feb. 28, the total cost of the Columbia River project was $1.25 billion, with a further expenditure of $37.69 million.

# LOCKSTEAD KEEPS PUFFING

Non-smoking day elicited a little humor and some serious talk in the legislature Wednesday.

Chain-smoking MLA Don Lockstead (NDP—Mackenzie) rose in the house to remind people the day was for non-smokers.

Lockstead urged those who were able, to do without the addictive drug — "but those who can't I'll meet you out in the hall in 15 minutes."

Lockstead is often seen slipping out of his legislative seat to snitch a few puffs in the Speaker's corridor.

The MLA was also the only member to oppose the recent bill doubling the provincial tax on tobacco.

Health Minister Bob McClelland a few minutes later told the house the "expensive, anti-social habit that poses a terrible threat to health" costs the province a conservative $45 million to treat smoking related illnesses.

In 1977, 997 fires killing 31 people and causing $4.5 million property damage were started by careless smoking.

Careless smokers also started 302 of the province's forest fires contributing to the over-all loss of 9,000 acres of timber last year.

The government has urged hospitals to restrict smoking and while some have complied, "I must say that I have been disappointed by the lack of action on the part of many of our hospitals," McClelland said.

Opposition leader Dave Barrett called McClelland's speech "sanctimonious" in view of the treatment afforded heroin addicts.

## Lang, Bennett Discuss the BCR

Federal Transport Minister Otto Lang and Premier Bill Bennett met briefly Wednesday to discuss port development, airport facilities, urban transportation and railways, the two men said.

Lang told a news conference following the meeting that "we made some progress on a number of fronts," but no agreements were reached.

He said there will likely be decisions reached in a couple of weeks as a result of the progress made during the meeting.

Lang said he agreed with Bennett's statement earlier Wednesday that the United States and Canadian federal governments should take the major responsibility in forging a B.C. to Alaska rail link.

But opposition leader Dave Barrett, in a separate statement, said Bennett's statement that Americans must provide the bulk of financial support has effectively killed BCR's Dease Lake extension.

The NDP leader said any link with Alaska would involve extension of a completed Dease Lake line in northern B.C. Current plans call for the Dease Lake extension to stop about 200 kilometres short of the Yukon border.

$15 — $15 — $15
Freshly Emptied
45-GAL. OAK WHISKEY
— BARRELS —
PH. 383-1328

Credit Foncier
CREDIT FONCIER TRUST
9½%
Guaranteed for 5 years.
Term investments with interest paid annually ($500 minimum investment)
Call us (collect calls accepted) for rates on monthly, semi-annual or compound interest; terms from 30 days to 10 years available.
Victoria: 1019 Blanshard St. (604) 388-6601
Vancouver: 681-5464 • White Rock: 531-7525
• Vernon: 542-4377
• Edmonton • Calgary • Regina • Saskatoon • Winnipeg • Toronto • Ottawa • London • Quebec • Montreal • Halifax
MEMBER CANADA DEPOSIT INSURANCE CORPORATION
SERVING BRITISH COLUMBIA SINCE 1894

## capital scene

Victoria Gladiolus and Dahlia Society will meet tonight at 8, at Lambrick Park's Bert Richman Pavilion (red barn).

St. Matthias Chamber Singers and the Victoria Horn Quartet will present a concert titled To Music, Saturday, June 3, 8 p.m., 600 Richmond.

Victoria YM-YWCA Outreach Teens will hold a car wash Saturday, June 3, 11 a.m.-4 p.m., at the Simpson Sears parking lot.

John Howard Society of Vancouver Island 41st annual meeting will be held Saturday, June 3, noon, in the Princess Room, Princess Mary Restaurant. John Russell of the B.C. Alcohol and Drug Commission will speak on plans for compulsory treatment of heroin users. Phone 386-3428 for reservations.

RCSCC Rainbow 60th anniversary homecoming will be held June 3 and 4. Phone 382-4472 for further information.

Soprano Margot Andison will give a recital of works by Purcell, Strauss, Wolf, Moeran and Somers Saturday, June 3, 3 p.m., 1040 Moss.

FOR GRADUATION
choose from our fine selection of WATCHES

BIRTHSTONE AND SIGNET RINGS
CHARM BRACELETS AND CHARMS
I D BRACELETS
PEARL NECKLACES
NECK CHAINS
STEINS
plus an endless array of other appropriate gift ideas
Convenient Budget Terms
Free Parking in Fisgard St. Parkade
FREE GIFT WRAPPING
OPEN 8:30-5:30 MON.-SAT.
F. W. Francis Ltd.
Phone 384-7611 1684 Douglas Street
Kitty Corner from the Bay
6-1

BARKER of England

Jurston 95.00
deep brown cobbler
The finish of the leathers
The artistic designs
The wonderful fitting qualities
These, and other exclusive features make the BARKER shoe
OLD COUNTRY SHOES
We Serve You Right
Downtown
635 Johnson St.
Phone 383-7012
6-1

New Benson & Hedges Lights King Size
Benson & Hedges Lights
give you the satisfying mildness and flavour
that can only come from quality.
Quality that's been a Benson & Hedges
tradition since 1895.
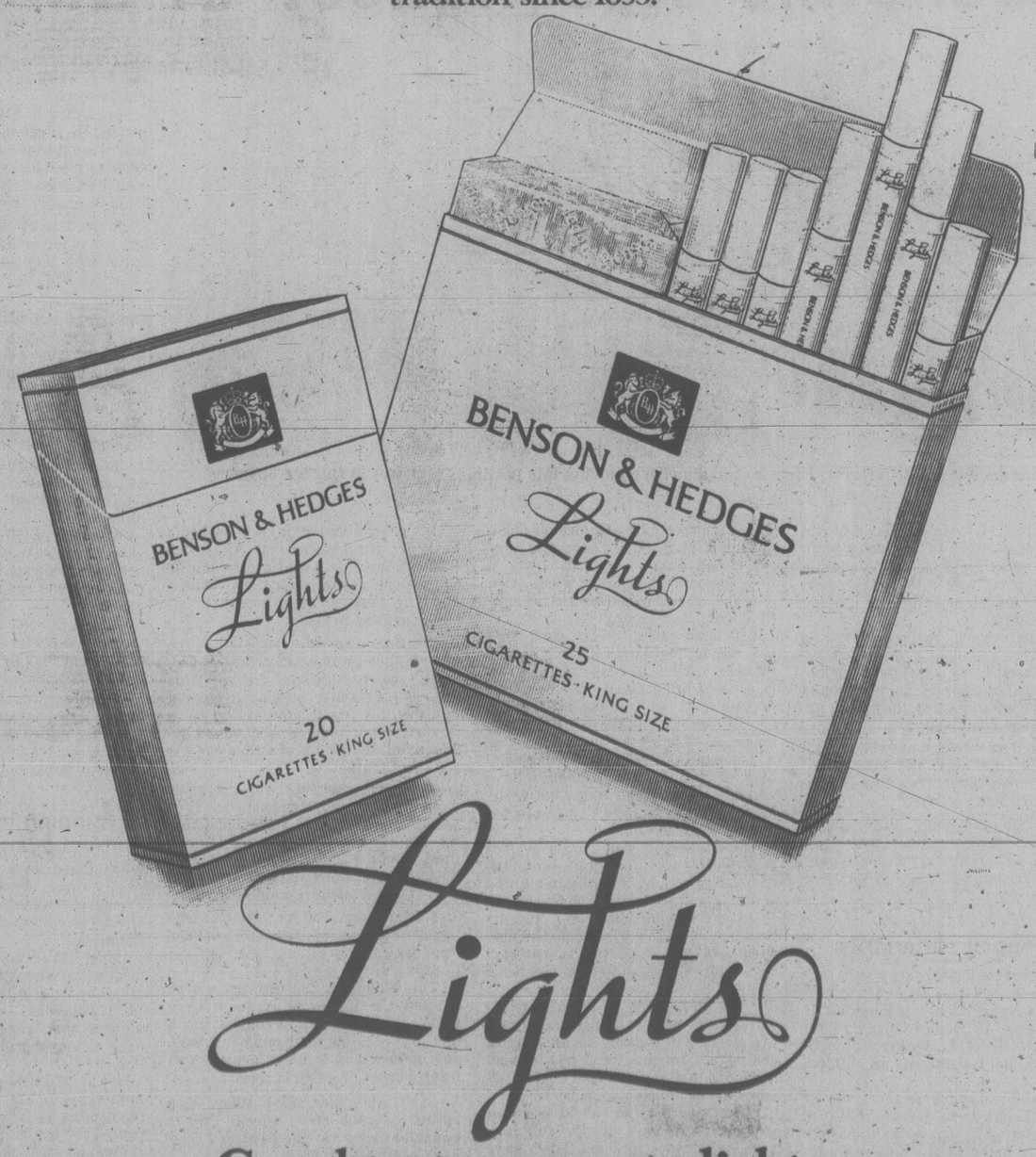

Lights
Good taste comes to light.
Warning: Health and Welfare Canada advises that danger to health increases with amount smoked—avoid inhaling.
Av. per cigarette: King Size: 12 mg "tar", 1.0 mg nicotine.

# Victoria Times

THURSDAY, JUNE 1, 1978

GORDON BELL, Managing Editor | STUART UNDERHILL, Publisher | BARBARA McLINTOCK, Editor


## Stop the Foot-dragging

So many thousands of people have walked over the west coast trail between Port Renfrew and Bamfield and so much work has been done to restore the old lifesaving path that it is accepted as fact that it is part of the Pacific Rim National Park.

Not so. Long Beach and the Broken Islands group in the mouth of Barkley Sound were formally dedicated as part of the park some years back, but complications prevented the west coast trail from being added as well. Its status is confused at present, and jurisdiction overlaps between Ottawa, British Columbia, private landowners and logging companies.

The province appears to be chiefly at fault. It has dragged its feet so long that now the entire trail is endangered. According to federal Parks Canada officials who are eager to get on with making the trail part of the park, B.C. has lollygagged along for so many years, stretching out the detailed negotiations with the logging companies who now control much of the designated park land, that the price may be prohibitively expensive.

Many outdoors enthusiasts remember the controversy several years back over the Nitinat triangle, whether or not Tsusiat, Squalicum and Hobiton lakes and their watersheds could be saved from clear-cut logging and included in the park. The fuss petered out with most people expecting that B.C. would arrange a swap with the forest companies.

The trail along the shore of the Pacific itself was thought to be inviolable; environmentalists were only fighting to have a quiet and charming corner of Vancouver Island included as a postscript.

But now everything is up for grabs, according to Parks Canada. Why the question of the trail's status should have dragged on until now is unfathomable. Has the provincial government been so slow and inept that the trail will be obliterated by the whine of powersaws and logging trucks? Or is this stupidity intentional?

Whatever the reason, it's time for an end to foot-dragging. Recreation Minister Sam Bawlf said on this page yesterday he was dedicated to preserving the province's wildlife. He is not responsible for federal parks, but he should give a hard nudge to Forests Minister Tom Waterland, whose department bears most of the responsibility for the current impasse.

Pipe Dream

## A Bastion Maintained

El Vino, a Fleet Street drinking-place beloved by London's lawyers and journalists, resounded last week with toasts to a county court judge who had upheld the tavern's right to serve drinks at the bar to men only. Ladies are permitted to bend their elbows only while seated at tables.

The rule was challenged by Miss Sheila Gray, who was refused a drink at the bar. She claimed this was a breach of Britain's Sex Discrimination Act and, supported by two civil rights groups, brought action for unlawful discrimination against El Vino.

Judge Ruttle's award against Miss Gray was acclaimed not so much as a victory for male chauvinism as a triumph of judicial ingenuity. He ruled that the Sex Discrimination Act and similar laws are designed to achieve harmony and cannot be applied in a legalistic vacuum. In his opinion El Vino's house rule was operated out of motives of chivalry — i.e. for the ladies' own protection — and for administrative convenience.

"Disgraceful!" snorted Miss Gray. "The judge obviously does not know what it's like to be discriminated against."

While patrons of El Vino and the London clubs which are male preserves heaved sighs of relief, they did not lose sight of the fact that Miss Gray is a formidable fighter. An appeal against Judge Ruttle's judgment is considered certain and this time the ramparts may fall. Watch out, Union Club!

PETER HADEKEL

## Economic 'Reconquest' of Quebec

After decades of disinterest, French-Canadians are moving into positions of power in Quebec business.

MONTREAL — In the concrete and glass office towers of downtown Montreal a quiet struggle for economic power is being waged that may determine the political future of Quebec within Canada.

The balance of business power is shifting slowly from anglophone to francophone Quebecers, aided by tough language legislation protecting French and by new attitudes toward business in the francophone community.

And in the process, many century-old grievances of "economic inferiority" felt by French Quebecers within Confederation are being removed.

Francophone business leaders interviewed here recently predict that Francophones will occupy a "normal" share of senior business positions in Montreal within 10 years.

### Economic Inferiority

"Montreal is undergoing a very profound change right now," says Andre Bisson, vice-president of the Bank of Nova Scotia. "The movement is irreversible. In 15 years, business in Montreal will be largely run by francophones."

To many observers, the issue of economic power in Montreal is the heart of the political problem in Quebec.

A 1973 brief to the Quebec government by the Montreal Chamber of Commerce stated: "The basic cause of the problems facing the francophone majority of Quebec, be they social, economic or linguistic, is the domination of the largest economic institutions by the anglophone minority."

Says Maurice Sauvé, vice-president of Consolidated-Bathurst: "French-Canadians could accommodate themselves to practically any form of federalism if this unbalanced economic situation did not exist.

"Economic inferiority becomes intolerable when it coincides with an identifiable cultural group."

The main goal of Bill 101, the Quebec government legislation making French the sole official language of the province, is to bring about "the economic reconquest" of Quebec by francophones, admits Camille Laurin, minister responsible for the law.

Since the mid-1950s, increasing numbers of Quebec Francophones have sought careers in business, but many found their way blocked by the weight of history and tradition.

Generations of young francophones traditionally were discouraged from entering business by a nationalistic and church-dominated educational system.

"Many teachers told their students that they would be assimilated if they went to work in English businesses," says Andre Bisson of the Bank of Nova Scotia.

"When I came to work here in 1971, I still had to make excuses to my father for working in an English company," he says. "But now nobody questions that anymore and nobody accuses me of selling out Quebec."

"Quebecers were raised in small villages to become priests and lawyers or doctors and dentists" says Camille Dagenais, head of Canada's largest industrial engineering firm, Surveyer, Nenninger and Chenevert.

"To be a businessman was considered a lousy profession."

While Catholic teachers preached against the moral decadence of the business world, Quebec Premier Maurice Duplessis further encouraged French Quebecers to stay out of business during the 1940s and 1950s.

His determination to keep Quebec a basically rural society in which the francophone elite would aspire only to professions like medicine, the church and law delayed their economic advancement by 20 years.

"Business was not discussed at the kitchen table in those days," says Guy St. Pierre, president of Ogilvie Mills Ltd. and a former provincial cabinet minister. "A young boy growing up in Victoriaville would hear about Jean Beliveau and the Montreal Canadiens but not about marketing."

Those francophones who did go to work in private industry found "an alien world" more suited to anglophone family traditions, says Pierre Laurin, director of the University of Montreal's business school and younger brother of PQ cabinet minister Camille Laurin.

Isolated from contact with their own linguistic group, many would abandon business careers after a year or two, Laurin said.

The Gendron commission which studied the language issue in Quebec for the Bourassa government, found that fear of losing the French language and culture was a major deterrent to francophones entering business.

Even when the anti-business bias began to break down among French Canadians they ran into hardened English Canadian attitudes.

"There was a negligence of the French fact and a private club mentality" in the English business world, according to Pierre Laurin, which kept many capable French Quebecers out of senior positions.

"When people feel excluded they seek other outlets. Men of action in Quebec went into politics and the public service instead."

The result has been an unhealthy split between an English-dominated business world and a French-dominated public service.

According to SMC boss Camille Dagenais, the place to start hiring competent francophones is at the top of the corporate ladder, where they will be a visible example to students contemplating a business career.

Spurred on by developments in Quebec since the Quiet Revolution, many firms have adopted just such a policy, including SMC, Alcan and Bell Canada.

But a recent study by Maurice Sauve, of Consolidated Bathurst, shows that 43 of the largest 105 firms in Quebec with 1,000 employees or more still have no francophones in senior management positions.

And in only 14 of these 105 firms are French-Canadians a majority of the management board.

Sauve found that 82 of the 91 most important Quebec companies have anglophone presidents or chief executive officers.

Although progress at the top level is slow, Sauve's study notes that the number of francophones in senior management positions has doubled in the last 10 years.

And it is considered only a matter of time before the upward pressure of francophone talent creates more top-level job openings.

"A French-Canadian president will have more contacts with the French-Canadian milieu and can more easily attract French-Canadian applicants for positions in the company," says Sauve.

### Running into Trouble

"French-Canadians in the senior management of a company will more easily open the company onto the French-Canadian professional world of engineers, architects, entreprenurs and suppliers."

Most large corporations in Montreal will have to "francize" their operations by the mid-1980s according to Bill 101 regulations, but executives interviewed here agreed companies will have no major problem adapting to the law.

What worries people like former industry minister Guy St. Pierre is the continuing lack of Quebecois directors on the boards of important Quebec companies such as those in the natural resource sector.

As a cabinet minister, St. Pierre urged such companies, like the Iron Ore Co. of Canada, to appoint two French-Canadian directors to avoid "token representation."

"The companies without francophone directors are the ones running into trouble in Quebec," St. Pierre says.

**First of two parts.**

## letters

### Right to Work

The Independent Contractors and Businessmen's Association of British Columbia by its recent large scale advertisement in the provincial press is peforming a service to the province which may be of lasting benefit to all the residents of B.C.

A good response to the questionnaire will indicate the feelings of British Columbians.

I would suggest the ICBA ensure compilation of their statistical report be affirmed and verified by some agency which will nullify any suggestions that it should not be accepted as authentic.

Undoubtedly the present trend of public opinion is going against the belligerent attitude of many unions and if this is overwhelmingly demonstrated in the survey, it will cause union membership to take a second look at their leadership and question their degeneracy and development into an autocracy.

The politicians of all parties will gain an insight into the feelings of the populace and hopefully either stand on their own convictions or band together regardless of party for the good of the province against any segment of the population attempting to impose its will in contravention of the laws of the land and dictates of Parliament.

Our legislators might be encouraged to promote legislation in freedom of information that:

Whereas the highest courts in the land are open to public scrutiny and,

Whereas labor courts or negotiations affect the whole country,

Therefore labor negotiations, labor courts and boards should be open to the same public scrutiny.

Finally, Allan McKinnon, Conservative member of Parliament for Victoria-Oak Bay should be given credit for instigating the obtaining of information by questionnaire.

His recent "Do you favor right to work" movement question really upset the big guns of the labor movement when his questionnaire showed 73.5 per cent voted yes, 11.7 per cent voted no, 13.0 per cent undecided from about 7,000 replies.

If you failed to complete the questionnaire, stop complaining about the power of the unions. — Ken Burns, 401-640 Dallas Road.

### Teacher Librarians

I am pleased to see your newspaper take an interest in the state of education in our district. I must, however, clarify some points made in the article that appeared May 27 (*Board Rapped by Librarians*).

The Greater Victoria School Librarians Association is indeed very concerned about the loss of large numbers of teacher-librarians in the elementary schools of the district. The association takes the point of view of the Greater Victoria Teachers' Association, that there should be no staff cuts until our district has equalled the recommended staffing ratios as suggested by the B.C. Teachers Federation. We look upon the decline in enrolment and the loosening of space restrictions as an opportunity for the district to improve all of its programs while trained people and space are available.

With regard to "the school board building", I believe my comments were that some district staff such as program co-ordinators were also returning to the classroom in an attempt to hold down the pupil-teacher ratio. I said that I felt that librarians and program co-ordinators could be looked on as support staff in addition to the basic classroom teachers and therefore, they should not be counted in the basic pupil-teacher ratio. — G. Rupert, 2829 Inez Drive.

### In the News

Three headlined articles appeared in your paper of May 16:

1. *Corporate Tax Cuts Suggested.* It took three years and $3 million for a royal commission to come up with that suggestion. Their stated reason is that there is a serious scarcity of investment capital in Canada.

I have a better suggestion: No corporate tax cuts; restrict the export of capital derived from profits made through our natural resources and the labor of our people. My reason for making it is that those profits belong in our country and should be invested in Canadian enterprise. Otherwise, accelerate corporate taxes.

2. *Notices Explain Tax Hikes.* This article states that Saanich taxpayers will be sent notices explaining why their taxes are so high this year. That explanation will point out that apartments and commercial properties have been given relief at the expense of the homeowners. Credit the B.C. government's property assessment changes that load a greater cost of municipal government on to the small home owners. Credit Ald. Ian Cass for opposition to it and the Saanich council for its action standing up for small homeowners. All other municipal councils should do likewise. Councils should also take some action to prevent accommodation rents from going sky high, now that the provincial government is phasing out rent controls.

3. *$14 Million Saving Seen for Woods Firms.* That deals with sharp increases in royalty and rental rates for woods firms; however, it also states that big reductions will be made in logging taxes, so much so that the woods firms will benefit to the tune of $13 million a year. In view of the fact those firms have been and are now committing "genocide" at an accelerated rate on our prime forest areas, I find it difficult to understand government policy unless of course the supporters are in some way to become beneficiaries.

No doubt if a proper tax level was levied on big concerns that are drawing high profits from their activities in our country, there would be no need to impose the various high taxations on the majority of people who are striving to maintain a good standard of living on moderate and low incomes. — D. Frankham, 23-2161 Haultain Street.

### Captain Cook

I feel that the records should be made straight, for Captain James Cook seems to have been maligned beyond reason these last few months. I refer to the article *Who Can Blame the Indians?* (*Times*, May 11), concerning Mr. and Mrs. Gibson who live in Cook's birthplace, Middlesbrough, England.

It's a small point, but Cook was born at Marton, a village, which has now been absorbed by the urban sprawl of Middlesbrough. The point is, however, that when Cook was born in this quiet picturesque village, there was no such place as Middlesbrough. The latter mushroomed in the early nineteenth century with the discovery of iron ore deposits in the local Cleveland Hills and continued to expand in recent years with the growth of vast chemical works on the Tees Plain. Marton has almost lost its original characteristics, but Cook's actual birthplace remains for the inquisitive visitor. A monument to Cook, on Eston Nab, overlooks his birthplace and a small schoolroom that he attended at Great Ayton, a place as yet unspoiled by the tentacles of urbanization.

He first gained his love for the sea at Staithes, a fishing hamlet, nestled into the northeast coast of Yorkshire and later sailed on his infamous journey from Whitby, 12 miles south of Staithes. Cook would be appalled at the industrial pillage of his home area and the irreconcilable consequences of a society metamorphosed by dramatic, technological advancements. He would be equally shocked to learn that he was the founder and cause of a parallel social degradation in the New World.

Cook was a man of high principle, honesty and integrity and had a great respect for the indigenous people of the lands he visited. Perhaps Cook should be remembered more for his sense of adventures and personal attributes in this bicentennial year. Because of his somewhat retiring and totally humble attitude, he would certainly not have enjoyed the publicity. If anything, he would rather be remembered for his toleration and understanding of the individual, something that all people, regardless of their origins, might take as their commemorative theme at this time. — D.C. Bird, 35-3987 Gordon Head Road.


VICTORIA TIMES, established 1884 is published every afternoon except Sunday by the Times Publishers, 2621 Douglas Street, Victoria, B.C. V8W 2N4, a division of FP Publications (Western) Limited. Second class mail registration No. 0625. All undelivered copies and notices of change of address to be sent to the above address. The Canadian Press is exclusively entitled to reprint the local news published herein.

# Europe Has Big Stake in Congo

By JOHN PALMER
**Manchester Guardian**

The biggest and most lavish of the opulent *fin de siecle* suburban mansions of the Brussels well-to-do are known as *maisons Congolaises*. It is a reminder of how much of Belgium's modern wealth and prosperity was originally based on the fortunes made in the royal slave colony of the Belgian Congo. The Congo was a personal obsession of Leopold I who, in his efforts to get international financial backing for the exploitation of the Congo, broke most of the known rules of royal propriety and a goodly number of financial regulations as well.

The development of the lucrative rubber and coffee plantations of the Congo was accompanied by the most appalling brutality. The extent of that brutality was first exposed to the amazed liberals of the Edwardian era by a British colonial civil servant, Roger Casement. Later knighted for his expose of similar atrocities in South America, Casement was in the end shot as a traitor by the British for his attempt to stir up an Irish rebellion during the First World War.

Katanga, or as it is known today, Shaba, has always been the wealthiest of the provinces of the Congo — now Zaire. It is one of the world's largest exporters of copper and produces some 80 per cent of Zaire's foreign exchange income. Without it Zaire would be just another poor, underdeveloped African state. In spite of the precipitate decision of the Belgians to pull out at the time of the Congo's independence and the bloody civil war aftermath, there has been no decline in Western economic interest in the region.

The European financial and business stake in Shaba has survived both those upheavals and the subsequent nationalization of many famous concerns such as Union Miniere French and Belgian investments are still believed to total more than $25 billion. The extent of the nationalization was not surprising given the complicity of many of the British, French and Belgian companies in backing the secessionist forces of the Katangan leader Moise Tshombe in the early 1960s.

The process of "Zairisation" of Western economic interests was carried through largely under the Mobutu regime. In late 1973 some $500 million of foreign assets in the mining industry were taken over. However, foreign investors have since been offered back 100 per cent of these holdings on condition that 40 per cent is sold to Zaire business interests over the following five years.

In spite of the policy of forcing Western companies to share the spoils with the rising Zaire middle class, several thousand Europeans, mainly Belgians, continued until the recent fighting to be directly employed in posts as managers and expert advisers. Some even believe there were as many Belgians in Zaire as before independence in the early 1960s.

Recent years have seen Mobutu's high hopes for a rapid economic transformation of the economy dashed. The biggest single blow has been the collapse of the world copper price and the rocketing cost of the wide range of industrial imports on which the Zaire economy continues to be dependent. The Mobutu regime raised large amounts of foreign aid in the years of the copper price boom in the early 1970s and the total national foreign debt, much of it due to be paid back now, is about $3 billion.

In the years to come uranium supplies from Shaba could prove very important for the European community's expanding nuclear energy program, with supplies of uranium from the United States and Canada far from assured because of differences over questions affecting nuclear safeguards. Alternative supplies become much more significant.

Given the decision by the French govenment to embark on a massive program of nuclear energy, it is not surprising that the French have taken the leading role in the recent military intervention. Certainly there are far fewer French civilians in Shaba than Belgian. In addition President Giscard d'Estaing has made no secret of his intention to back the military dictatorship of General Mobutu politically, militarily, and economically. The French are convinced that the Mobutu regime is the only real guarantee of the continuing unity of Zaire, and thus of access to Shaba's wealth.

The other European Community governments are far from convinced about this. Some of them would not be dismayed if the Mobutu dictatorship were to be overthrown. But all of them would be alarmed at the secession of Shaba, the more so if a "left" regime looking for support to the Soviet Union were to come to power.

There is, however, precious little evidence that the Russians and the Cubans have orchestrated the latest rebellion. In spite of the "left-wing" ideolgy claimed by the leaders of the Congolese National Liberation Front, most of them appear to be connected with the ruling families of the Lunda tribe.

Whatever the outcome to the latest fighting, there is no way that the French or Belgian forces can remain long on the ground in Shaba. Indeed, the Belgians are obviously anxious to return as soon as possible. The forces of Mobutu's army seem reluctant to fight with any real commitment. There are limits, then, to the support which the Europeans can give at long distance to the Kinshasa regime.

Economic aid will, almost certainly, be forthcoming when a special 16-nation conference on Zaire's economic problems is held in Brussels next month. But, in the months ahead, it would not be surprising to see some of the European governments, as well as the United States, making discreet contact with the disparate anti-Mobutu opposition — if only as an insurance policy for the future.

French legionnaire hunts rebels in Kolwezi house after Zaire battle last week

# Children Sickly on Poisoned Farms

**By JOYCE EGGINTON**

A child population far more sickly and susceptible than average is growing up in the state of Michigan. To the concern of doctors, several hundred of these children are not only frequent victims of a whole range of medical conditions which are only occasionally found in healthy youngsters from similar middle class homes: many of them also fail to respond to antibiotics.

All the affected children have been living on farms which were contaminated by the highly toxic industrial chemical, PBB (polybrominated biphenyl). This poisoning began in September, 1973, when, as a result of a human error which has still not been fully explained, Michigan Chemical Company sent a quantity of PBB — which was manufactured as a fire retardant for plastics — to a large farmers' co-operative instead of an order of magnesium oxide, commonly used as a nutrient in animal feeds.

Since the appearance of the two chemicals is similar, workers at the co-operative mixed the PBB into quantities of feed which was distributed to farmers in many parts of the state.

## Cattle killed

By the time the mistake was discovered almost eight months later, thousands of head of cattle had been poisoned. Many more months passed before it was realized that this was not just an agricultural problem but a disaster which potentially affected all the nine million people in Michigan, since by then milk, meat and eggs from contaminated farms had been widely sold in local supermarkets. The people most at risk, however, are families from contaminated farms who ate their own produce.

Last month, after lengthy bureaucratic delays, a massive health study was started on at least 3,000 people throughout the state to determine how much town dwellers, as well as farming families, had been affected. This is an extension of a study done in 1976 of a much smaller number of people living on contaminated farms — most of them under the leadership of Dr. Irving J. Selikoff of Mount Sinai Hospital, New York, who is widely regarded as America's leading expert on environmental medicine.

## Toenails

Even in these early stages of their state-wide study, Selikoff's researchers are confirming their belief that a large segment of Michigan's rural child population is "different".

These children suffer from a wide range of disorders which seem to be incipient and which cause them to be constantly below par, ready victims of any infection which happens to be around. The symptoms most commonly complained of are inexplicable weakness and fatigue; digestive disorders including abdominal pain and frequent diarrhoea; the loss of appetite; frequent colds, headaches and sore throats.

One strange symptom — observed in almost 10 per cent of the Michigan farm children and in none of the Wisconsin farm children who were studied as a comparison group — is abnormal thickening and ridging of the toenails. What is disturbing about this and all other symptoms is that every one of them duplicates in some respect physical effects upon the animals who were poisoned by the PBB. The early signs of poisoning among cows included weakness, weight loss, diarrhoea, abnormal hoof growth and resistance to antibiotics.

The later symptoms in cattle (and it is yet too soon to tell whether, and how much, these may apply to people) included reproductive problems and abnormal births.

Dr. Mason Barr, who is in charge of the pediatric aspects of the Selikoff studies, said he is seriously concerned about the farm children. "Mostly we see common complaints among them but with greatly increased frequency," he said. "There is quite definitely something different about these children."

It is so different that one day last week, when his group was examining a number of children in urban areas of Michigan, two doctors, working separately from one another, both came to the conclusion that the children in two of the families had this striking difference. Unlike all the others that were being examined that day, these looked like children from PBB farms. The doctors checked their addresses and found this to be so.

## Saved by milk

"There was another farm family with multiple symptoms who had one young child who was in better condition than the others," said Barr. "When we questiond the mother she told us that this child, who was about four years old, had not eaten well in babyhood and so she had supplemented his diet with powdered milk. It is interesting to speculate that the child may have been spared the symptoms of the others because of its dependence on powdered milk which came from outside the state and therefore was not contaminated."

A statistical analysis, which he and his co-workers have just completed, is "particularly disturbing," Barr said. "We found a negative correlation between the extent of symptoms and the amount of PBB in the blood. The higher the blood level of PBB the fewer the symptoms, and vice versa. Most toxins work the other way round. We are at a loss as to what conclusions to draw. There are so many unknowns."

London Observer

# Tyranny of Powerless

**ROSABETH MOSS KANTER**

*(Professor of sociology at Yale University, Kanter is the author of "Men and Women of the Corporation." She wrote this for the New York Times)*

Lord Acton did not tell the whole story. Powerlessness corrupts. In modern bureaucracies, at least, it is powerlessness — not power — that breeds dictatorial, rules-minded, punitive styles.

The arrogance of power is a common public theme. Less often discussed, but clear to me after 10 years of observation and as a consultant to major organizations, are the numerous petty tyrannies of powerlessness.

It is the powerless in positions of responsibility that construct fiefdoms out of functions, coerce when they cannot persuade, and count the paper clips rather than encourage independent action. After all, the ultimate weapon of the powerless is to hold everyone else back.

For the people called "leadership" in a large organization, power is supposedly an automatic part of their functioning. They are given the formal titles (director, manager, supervisor) and they are expected to aid the mobilization of others toward the attainment of objectives. They have responsibility for results, and they are accountable for what gets done.

But as everyone knows, power does not come automatically with the formal designation of who's in charge. It takes an established record, political connections, and freedom from routine to translate assigned authority into the capacity to mobilize people to get things done.

Power comes in part from doing the extraordinary — creating, inventing, planning, behaving in not-yet-predictable ways. But leaders are often bogged down in details, in trivial problems calling for instant solutions that are seductive because of the illusion of accomplishment they provide. And for those middle managers and supervisors with even less formal mandate to exercise discretion, the bureaucratic maze of rules, regulations, accepted procedures and veto barriers may increase the feeling of powerlessness. They cannot influence the environment to get what they need to get out the work. And they may be undercut by their own management should they even try to initiate or invent or promise rewards. In turn, the people under them stop taking them seriously.

Anticipating resistance in all directions, the powerless become more coercive downward. People often have a neurotic need to dominate when they feel anxious or helpless, inferior or insignificant. As a protection and a defence, the psychologically powerless turn to control over others. They may want to be right all the time and are irritated at being proved wrong. They cannot tolerate disagreement. In short, they become critical, bossy, and controlling.

The powerless inside an authority structure often become rules-minded in response to their limited bargaining tools, insisting on obeisance to "the rules" where friendly personal persuasion will fail. Furthermore, getting everything right is the response of those who lack other ways to impress their own bosses to justify their worth. In turn, they demand this kind of ritualistic conformity from subordinates, like school-teachers more concerned with a paper's neatness than its ideas.

In response to insignificance in an organization, officials also turn to their own small territory, their own little piece of the system: their subordinates, their function, their expertise.

**Rules invoked by the petty to block strong**

They guard their domain jealously, narrowing their interests to focus exclusively on it. They try to insulate and protect it and to prevent anyone else from engaging in similar activities without their approval or participation. But that, in turn, disempowers those in neighboring functions and spreads powerlessness downward and outward in the system.

The powerful, in contrast, can afford to look like generous, democratic leaders. They can suggest or indicate or hint and know that people will respond — sometimes before a formal request is even issued. They are rich in the resources that known power brings and can give more of them away. The expansion of their territories makes necessary the empowering of subordinates so that they, too, can grow into greater responsibilities. And the powerful are often too busy politicking and making deals with the environment to have much time to interfere in subordinates' autonomy.

But the powerless are forced to operate differently.

Powerlessness can affect the top of an organization, too. Top leaders need to insulate themselves from the routine to develop and exercise power. But insulation itself can create powerlessness. Leaders are sealed off in large, distant offices, babied and flattered by aides who often prevent them from knowing what's really happening in the name of protecting the big boss from trivia. They are often frustrated by their distance from the real action of the organization at the same time that they are surrounded by people exactly like themselves — or the younger versions that enhance leaders' sense of immortality but keep them from learning anything new.

There are other sources of powerlessness at the top besides distance from the capacity to directly mobilize the organization. The environment presses regardless of leaders' grand plans. The population shifts (from college age to older, from Cleveland to California), the government regulates, suppliers raise their prices and are impervious to persuasion. Access to resources is reduced as influence outward declines.

Inside, constituencies fragment, special-interest groups demand, and common purpose — that traditional source of instant co-operation — is lost. So leaders may also face a more resistant population inside, a set of human resources harder to arouse to do more, to do better, to change course.

There are signs that organizational powerlessness may be the experience of more and more people. Economic growth is shutting down. As organizations mature, they tend to centralize and add insulating layers of hierarchy between decisions and action. Many jobs are becoming more routinized, their procedures pre-determined. Regulatory pressures are only one force decreasing idiosyncratic — or sometimes merely discretionary — action.

The usual responses to powerlessness — to control more tightly, punish by firing, set more limits, permit fewer risks — only spreads the mentality of powerlessness further, until the whole organization becomes sluggish.

The alternative is to *empower* more organization members. Delegate, decentralize, debureaucratize, cut down on insulation layers — and put the capacity to act back at the point of action.


SALE!
SALE!
SALE!

BESTON'S LIGHTING EXCLUSIVE LTD
Open Wed., Thurs., Fri. til 9 p.m.

10%-50%
OFF LAMPS & FIXTURES
(Light bulbs not on sale)

LAMPS
OF EVERY DESCRIPTION!

- Table Lamps
- Floor Lamps
- Swag Lamps
- Pole Lamps
- Tiffany Lamps
- All Our Ceiling Fixtures
- Crystal Chandeliers
- Wall Brackets

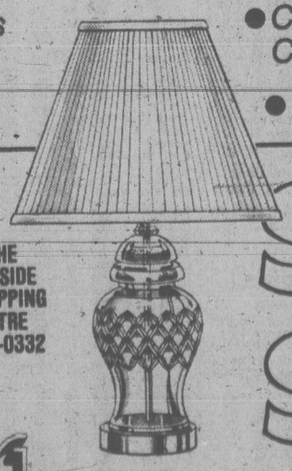

IN THE HILLSIDE SHOPPING CENTRE
595-0332

BESTON'S LIGHTING EXCLUSIVE LTD

SALE!
SALE!
SALE!

6-1

# TORONTO STOCK EXCHANGE TRADING

**Toronto Stock Exchange—June 1**

Quotations in cents unless marked $. z—Odd lot, xd—Ex-dividend, xr—Ex- rights, xw—Ex-warrants. Net change is from previous board-lot closing sale.

| Stock | Sales | High A | Low A | 1:40 p.m. and B | Net Ch'ge |
|---|---|---|---|---|---|
| Aby Gin w | 5500 | 175 | 140 | 175 | +44 |
| Abitibi | 8155 | $12⅞ | 12⅝ | 12⅞ | + ¼ |
| Abitbi 10 | 863 | $55 | 55 | 55 | — ⅛ |
| Action Trd | 500 | 88 | 88 | 88 | + 2 |
| Adanac M | z100 | 47 | 47 | 47 | |
| Advocate | 100 | 325 | 325 | 325 | |
| Affon Min | 1225 | $9 | 8⅞ | 9 | + ⅛ |
| Agnico E | 3000 | $5½ | 495 | 495 | —17 |
| Agra Ind A | 1100 | $6⅞ | 6¾ | 6¾ | — ⅛ |
| Albany | 4800 | 75 | 73 | 75 | + 2 |
| Alt Energy | 2290 | $15⅞ | 15¾ | 15¾ | |
| Alta Gas A | 5359 | $15⅛ | 15 | 15 | |
| Alta G E p | 700 | 326 | 26 | 26 | |
| Alta G F | 960 | $29½ | 29¼ | 29¼ | — ⅛ |
| Alta G 9.76 | 5960 | $29½ | 29 | 29 | — ¼ |
| Alcan | 4575 | $31 | 30¾ | 30¾ | — ¼ |
| Algo Cent | 6400 | $19 | 18¾ | 18¾ | — ¼ |
| Algoma St | 1923 | $20¾ | 20½ | 20⅝ | + ¼ |
| Alstel p | 1050 | $28 | 27⅞ | 28 | + ⅛ |
| Algon pr | 100 | $5⅞ | 5⅞ | 5⅞ | + ⅛ |
| All-Can B | 15700 | 485 | 450 | 480 | +30 |
| Alum 3rd p | 500 | $27⅞ | 27⅞ | 27⅞ | |
| Am Bonza | 7750 | $32⅞ | 31⅞ | 32 | — ¼ |
| Am Larder | 3500 | 20 | 20 | 20 | |
| Am Eagle | 14100 | 180 | 172 | 180 | — 5 |
| Am Leduc | 4500 | 21 | 21 | 21 | |
| Andres W | 2525 | $14¾ | 14⅝ | 14⅝ | + ⅛ |
| Anq CT 4½ | 350 | $27¾ | 27¾ | 27¾ | + ½ |
| Anq CT 290 | 159 | $35½ | 35½ | 35½ | |
| Anq U Dev | 29700 | 226 | 211 | 219 | — 8 |
| Aquitaine | 1200 | $16⅝ | 16⅜ | 16½ | + ⅛ |
| Asamera | 17450 | $15¼ | 14⅞ | 15 | |
| Asbestos | 250 | $39⅞ | 39⅞ | 39⅞ | |
| Ashland C | 19474 | $19¼ | 18½ | 19 | + ⅜ |
| Asoc Porc | 2000 | 80 | 80 | 80 | |
| Atco A | 950 | $14 | 14 | 14 | |
| Atlas Yk | 2500 | 6 | 6 | 6 | |
| BP Can | 2628 | $13¾ | 13½ | 13⅝ | — ⅛ |
| Banister C | 500 | $10½ | 10⅜ | 10½ | + ¼ |
| Bank BC | 260 | $32⅝ | 31¾ | 31¾ | — ¼ |
| Bank Mtl | 26582 | $21¾ | 21¼ | 21½ | + ⅛ |
| Bank N S | 15728 | $20⅞ | 20½ | 20½ | — ⅜ |
| Bankeno | 3200 | 260 | 257 | 257 | — 5 |
| B Cdn Nat | 1000 | $17 | 17 | 17 | |
| B Cdn Nat r | 3609 | 74 | 72 | 73 | + 2 |
| Barex | 3000 | 9 | 9 | 9 | |
| Barfaco | 300 | 310 | 310 | 310 | +10 |
| Bary Expl | 3000 | 85 | 85 | 85 | + 2 |
| Beleing A | 100 | 380 | 380 | 380 | —20 |
| Bell Canad | 10446 | 558 | 573⅛ | 58 | + ⅛ |
| Bell B pr | 250 | $58 | 58 | 58 | |
| Bell D pr | 240 | $57½ | 57½ | 57½ | — ¼ |
| Bell 2.28 | 2805 | $30¼ | 30⅛ | 30¼ | |
| Bell 1.80 | 750 | $23⅜ | 23⅛ | 23⅜ | — ⅛ |
| Bell 1.96 | 3990 | $26⅜ | 26½ | 26½ | — ⅛ |
| Black P A | 100 | $8⅞ | 8⅞ | 8⅞ | — ⅛ |
| Bell Broas | 1050 | $8¾ | 8¾ | 8¾ | |
| Border C | 900 | 270 | 270 | 270 | + 5 |
| Bovis Cor | 11550 | 61 | 60 | 60 | |
| Bow Valv | 2550 | $29 | 28⅝ | 28⅝ | — ⅜ |
| Bralor Res | 500 | $5½ | 5½ | 5½ | — ¼ |
| Bramalea | 450 | $10⅛ | 10⅛ | 10⅛ | |
| Brameda | 2217 | 126 | 124 | 126 | |
| Brascan A | 8789 | $16⅞ | 16⅝ | 16¾ | — ⅛ |
| Brscn 8⅛ | 1200 | $28¼ | 28¼ | 28¼ | + ⅛ |
| Brenda M | 900 | $12 | 11⅞ | 11⅞ | — ⅛ |
| Bright A | 500 | $10¼ | 10¼ | 10¼ | |
| BCFP | 900 | $29¼ | 29⅛ | 29¼ | |
| BCFP pr | 400 | $40 | 40 | 40 | — 1 |
| BC Pack B | 100 | $51 | 51 | 51 | |
| BC Phone | 4135 | $16¾ | 16⅝ | 16¾ | + ⅜ |
| BCPh 5.15 | 335 | $65½ | 65½ | 65½ | |
| BCPh 6.80 | 200 | $23 | 23 | 23 | + ¼ |
| BCP Z.04 p | 300 | $24¼ | 24¼ | 24¼ | — ¼ |
| BCP 10.16 p | 200 | $29½ | 29½ | 29½ | + ¼ |
| BCP 2.32 p | 350 | $33⅞ | 33¾ | 33⅞ | + ⅛ |
| Brunswk | 2900 | 385 | 370 | 370 | —10 |
| Budd Auto | 2665 | $12⅞ | 11⅞ | 11⅞ | — ⅛ |
| Budd A w | 2115 | 405 | 395 | 400 | + 5 |
| Burns Fds | 37800 | $10⅞ | 10¾ | 10¾ | |
| **C** | | | | | |
| CAE A | z10 | $13⅛ | 13⅛ | 13⅛ | |
| Cad Frv | 6325 | $13½ | 13½ | 13½ | — ⅛ |
| Cad Frv A | 25 | $19¼ | 19¼ | 19¼ | |
| Cal Pow A | 1631 | $37⅞ | 37¾ | 37⅞ | |
| Cal P 4½ p | 100 | $59½ | 59½ | 59½ | + ¼ |
| Cal P 7½ p | 30 | $100⅝ | 100⅜ | 100⅝ | — ⅛ |
| Cal P 10 p | 130 | $114 | 114 | 114 | |
| Cal P 9.75 | 60 | $111 | 111 | 111 | + 1 |
| Cal P 2.36 | 100 | $29½ | 29⅞ | 29½ | |
| Calvert | 40400 | 61 | 53 | 60 | + 7 |
| Cam Mine | 6000 | 42 | 42 | 42 | |
| Camflo | 1050 | $15 | 14⅞ | 14⅞ | — ⅜ |
| C Chib A | 13937 | $7¼ | 7⅛ | 7¼ | |
| Camp RL | 4500 | $37¼ | 37½ | 37¾ | — ⅛ |
| Can Cem A | 4500 | $10¼ | 10 | 10¼ | — ⅛ |
| CDC pr B | 110 | $108½ | 107½ | 107½ | + ⅛ |
| Can Malt A | 850 | $29½ | 29¼ | 29½ | + ½ |
| C Nor West | 2250 | $10⅝ | 10⅜ | 10⅜ | — ½ |
| C Pakrs C | 300 | $21¾ | 21¾ | 21¾ | |
| Can Perm | 3975 | $18¼ | 18⅛ | 18¼ | |
| CS Pete | 6600 | 465 | 455 | 455 | —10 |
| Can Trust A | 600 | $26⅜ | 26 | 26⅜ | + ⅜ |
| C Trust 7¼ | 500 | $21⅜ | 21½ | 21½ | — ⅛ |
| C Trust 7¾ | 100 | $22 | 22 | 22 | — ¼ |
| C Tung | 8700 | $14⅜ | 14 | 14 | + ⅛ |
| CCablesy A | 1650 | $17 | 16¼ | 16¼ | — ¾ |
| C Cable w | 260 | 53 | 53 | 53 | |
| Cdn Cel | 3069 | $7⅜ | 7¼ | 7¼ | — ⅛ |
| CC Man A | 15008 | $27¼ | 27¼ | 27¼ | |
| C Curtis | 2000 | 73 | 73 | 73 | + 1 |
| CGE | 300 | $29 | 29 | 29 | |
| C Hidrogas | 1400 | 345 | 345 | 345 | —5 |
| C Homestd | 1350 | $8⅜ | 8¼ | 8¼ | — ¼ |
| C Hydro | 4900 | $9⅞ | 9¾ | 9¾ | — ⅛ |
| C Hydro pr | 100 | $14½ | 14½ | 14½ | |
| Cl Bk Com | 24247 | $29 | 28¾ | 29 | |
| Cl Bk r | 460407 | 70 | 66 | 67 | |
| Cl Powr A | 500 | 222 | 222 | 222 | — |
| C Manoir A | 400 | $5¾ | 5¾ | 5¾ | + ⅛ |
| C Marconi | 3700 | $7 | 6¾ | 6⅞ | + ¼ |
| CNat R | 2000 | 300 | 300 | 300 | |
| C Occental | 200 | $18½ | 18½ | 18½ | — ⅛ |
| CP Inve | 3575 | $20⅞ | 20¾ | 20⅞ | |
| CP Ltd | 11218 | $18¾ | 18½ | 18⅝ | — ¼ |
| CPL A p | 262 | $10 | 10 | 10 | |
| C Reserve | 1600 | $9 | 8¾ | 8¾ | —17 |
| Cdn Sup O | 204 | $55½ | 55½ | 55½ | — ¼ |
| Cdn Tire | z20 | $23 | 23 | 23 | |
| Cdn Tire A | 1990 | $24⅜ | 24⅜ | 24⅜ | + ⅛ |
| C Utilties | 6250 | $15⅝ | 15½ | 15⅝ | + ⅛ |
| C Util 5 pr | z50 | $62 | 62 | 62 | |
| C Util 9.24 | 200 | $29⅜ | 29⅜ | 29⅜ | + ⅛ |
| C Util 7.30 | 100 | 526 | 26 | 26 | |
| CWN 5½ p | 146 | $13¾ | 13¾ | 13¾ | — ¼ |
| Canbra | 100 | 390 | 390 | 390 | —10 |
| Canray | 23400 | 185 | 175 | 181 | +13 |
| Cara | 23805 | $17¾ | 17 | 17¾ | + ¾ |
| Carl OK | 6910 | 435 | 430 | 430 | — 5 |
| Carma A | 500 | $12⅛ | 12 | 12 | — ⅛ |
| Carrier JD | 100 | 275 | 275 | 275 | |
| Cassiar | 4827 | $10g1 | 9⅞ | 10⅛ | + ⅛ |
| Cassidy L | 1200 | 490 | 490 | 490 | —10 |
| Celanese | 14400 | 350 | 350 | 350 | |
| Celan 175 p | 500 | $19 | 19 | 19 | — ½ |
| Cent Pat | 35900 | 153 | 135 | 150 | +15 |
| Chnclr | 1291 | 180 | 165 | 180 | +18 |
| Charter Oi | 900 | 232 | 230 | 232 | + 2 |
| Chieftan D | 200 | $18 | 18 | 18 | — ¼ |
| Chimo | 500 | 132 | 132 | 132 | |
| Chromaco | 300 | 210 | 210 | 210 | |
| Chrysler | 611 | $13⅛ | 12⅞ | 12⅞ | — ⅛ |
| CHUM B | 1600 | $10⅜ | 10⅛ | 10⅜ | + ⅜ |
| Ctv Sv 8.32 | 300 | $9⅝ | 9⅝ | 9⅝ | — ⅛ |
| Coch Will | 2000 | 56 | 55 | 55 | |
| Cockfield | 300 | 335 | 335 | 335 | |
| Coin Lake | 15000 | 12 | 10½ | 12 | +1½ |
| Comb Met | 43500 | 35 | 33 | 34½ | +2½ |
| Cominco | 15059 | $29 | 28½ | 28¾ | — ⅜ |
| Cominco A | 900 | $27⅞ | 27¾ | 27¾ | — ⅛ |
| Com Cap | 2800 | 66 | 57⅜ | 6 | + ⅛ |
| ComCap Tr | 200 | $10¼ | 10¼ | 10¼ | + ⅛ |
| C Holiday I | 1000 | $7 | 7 | 7 | — ⅛ |
| Coniagas | 1000 | 66 | 66 | 66 | |
| Con Bath A | 1125 | $28¾ | 28¾ | 28¾ | |
| C Bath 68 w | 230 | $8⅝ | 8⅝ | 8⅝ | |
| Con Bldg | 500 | 400 | 400 | 400 | |
| Con Fardy | 3966 | 345 | 335 | 335 | — 5 |
| C Durham | z300 | 79 | 79 | 79 | |
| C Marben | 1000 | 68 | 68 | 68 | — 2 |
| C Morisn | 2300 | 150 | 150 | 150 | + 2 |
| C Rambler | 1300 | 155 | 152 | 152 | + 1 |
| C Rexspar | z20 | 69 | 69 | 69 | |
| Con Textle | 700 | 270 | 270 | 270 | + 5 |
| Con Distrb | 3405 | $11¾ | 11⅜ | 11⅜ | — ⅛ |
| Cons Gas | 6312 | $18¼ | 18⅛ | 18¼ | + ⅛ |
| Con Gas D | 300 | $26¼ | 25¾ | 26¼ | + ¾ |
| Con Glass | 2500 | $17¼ | 17¼ | 17¼ | + ¼ |
| Control F | 1300 | 425 | 425 | 425 | +25 |
| Conwest | 47150 | $6½ | 5¾ | 6⅛ | + ½ |
| Cop Fields | 300 | 285 | 283 | 285 | + 5 |
| Corby vt | 110 | $22½ | 22½ | 22½ | |
| Cornat Ind | 600 | $7⅜ | 7¼ | 7⅜ | |
| Coseka R | 8264 | $5½ | 5¼ | 5⅜ | + ⅛ |
| Costain R | 400 | $13⅜ | 13⅜ | 13⅜ | |
| Craigmt | 2875 | 420 | 410 | 415 | + 5 |
| Crain R L | 400 | $10½ | 10½ | 10½ | |
| Crestbrk | 700 | $7 | 6¾ | 6¾ | + ¼ |
| Crwn Life | z9 | $55 | 54½ | 54½ | |
| Crush Intl | 1900 | $14⅞ | 14¾ | 14¾ | |
| Cyprus | 1230 | $8⅛ | 8⅛ | 8⅛ | |
| Czar Res | 3900 | $20 | 19½ | 20 | — ¼ |
| **D** | | | | | |
| DRG Ltd A | 2200 | 55 | 5 | 5 | |
| Dalmy A | 200 | $7¼ | 7¼ | 7¼ | |
| Dalmy C | 100 | $7⅛ | 7⅛ | 7⅛ | |
| Daon Dev | 2925 | $8½ | 8⅛ | 8⅜ | — ⅜ |
| Daon A | 346 | $7⅛ | 7⅛ | 7⅛ | — ⅛ |
| D Aragon | 4000 | 23 | 22 | 23 | + ½ |
| denison | 996 | $70 | 69¼ | 70 | + ½ |
| Discovry | 2420 | 67 | 54 | 54 | |
| Doman I | 300 | $5½ | 5½ | 5½ | |
| Dome Mine | 1095 | $87½ | 87½ | 87½ | — ¾ |
| Dome Pete | 1516 | $61¾ | 61½ | 61⅝ | + ¼ |
| D Bridge | 200 | $25 | 25 | 25 | — ¼ |
| D Citrs A | 100 | $9¼ | 9¼ | 9¼ | + ⅛ |
| DExplor | 30000 | 23 | 22 | 23 | + 1 |
| Dofasco A | 824 | $26 | 25¾ | 26 | |
| Dom Store | 300 | $16⅞ | 16½ | 16¾ | — ⅛ |
| D Textile A | 4400 | $10½ | 10⅜ | 10⅜ | + ⅛ |
| Domfar | 1150 | $18⅜ | 18⅜ | 18⅜ | — ⅛ |
| Douglas L | 100 | 400 | 400 | 400 | |
| Dunde Pal | 1000 | 37 | 37 | 37 | |
| Du Pont | 2650 | $14 | 14 | 14 | |
| Dustbane | 400 | $8¾ | 8¾ | 8¾ | |
| Dylex Ltd | 200 | $14¾ | 14¾ | 14¾ | — ⅛ |
| Dynamar | 4700 | 139 | 137 | 138 | — 1 |
| E-L Fin | 2700 | $11⅞ | 11¾ | 11¾ | |
| E-L Fin w | 1338 | 138 | 133 | 133 | — 9 |
| East Mal | 1700 | 345 | 345 | 345 | + 5 |
| East Sul A | 700 | 165 | 161 | 161 | + 1 |
| Ego Mines | 6200 | 270 | 265 | 270 | + 1 |
| Electro A | 425 | 330 | 330 | 330 | —10 |
| Emco | 1000 | $7⅛ | 7⅛ | 7⅛ | + ⅛ |
| Exquisite | 100 | 300 | 300 | 300 | |
| Falcon C | 9000 | $6¼ | 6⅛ | 6⅛ | — ⅛ |
| Flbrg Nik A | 1572 | $25⅝ | 25½ | 25⅝ | — ⅛ |
| Fed Ind A | 400 | $5¼ | 5¼ | 5¼ | |
| Finning T | 500 | $22¼ | 22¼ | 22¼ | — ¼ |
| F Mar | 1580 | 42 | 42 | 42 | + 2 |
| Foodex S | 1475 | $7½ | 7⅜ | 7½ | |
| Francana | 500 | $7¼ | 7¼ | 7¼ | |
| G M Res | 3100 | 370 | 365 | 370 | + 5 |
| Gaz Metr | z10 | $5⅜ | 5⅜ | 5⅜ | |
| Gaz 5.40 p | 300 | $55½ | 55¼ | 55¼ | + ¼ |
| G Distrb A | 100 | $6⅞ | 6⅞ | 6⅞ | + ⅛ |
| GMC | 228 | $68⅜ | 68⅛ | 68⅛ | — ⅛ |
| Genstar L | 9730 | $28⅜ | 27⅝ | 28¼ | + ⅜ |
| Giant Yk | 600 | $13 | 13 | 13 | — ¼ |
| Gibraltar | 8100 | $6 | 5⅞ | 5⅞ | — ⅛ |
| Gldlund M | z400 | 25 | 25 | 25 | |
| Graft G | z75 | $30½ | 30½ | 30½ | |
| Granduc | 4400 | 78 | 71 | 76 | + 1 |
| Gt Oil Sds | z10 | $6¼ | 6¼ | 6¼ | |
| G L Nicki | z100 | 48 | 48 | 48 | |
| GL Paper | 259 | $31 | 31 | 31 | |
| GL Pap w | 4000 | 405 | 400 | 400 | —20 |
| GN Fin | 4000 | 175 | 150 | 175 | +25 |
| Gt W Life | 250 | $95⅛ | 95 | 95 | —2⅛ |
| Gt West S | 5100 | 245 | 235 | 235 | —13 |
| G West wt | 1000 | 80 | 80 | 80 | —15 |
| G Goose 9¾ | 300 | $11½ | 11½ | 11½ | + ⅛ |
| Greyhnd C | 5100 | 140 | 135 | 140 | + 5 |
| Greyhnd | z22 | $19⅝ | 19½ | 19½ | |
| Guar Tr p | 200 | $20¾ | 20¾ | 20¾ | + ⅜ |
| Guard Cap | 100 | $6¼ | 6¼ | 6¼ | |
| Gulf Can | 1805 | $26¾ | 26½ | 26½ | — ⅛ |
| Gulfstrem | 26600 | 65 | 61 | 64 | + 3 |
| **H to Hs** | | | | | |
| HCl Hld w | 1400 | 200 | 195 | 200 | + 5 |
| Hambro C | 1000 | 6 | 6 | 6 | |
| H Group A | 200 | 465 | 465 | 465 | —10 |
| Hardee | 1800 | 83 | 80 | 83 | |
| Hard Crp A | 2000 | 355 | 350 | 350 | —10 |
| Harlequin | 2335 | $12½ | 12¼ | 12¼ | |
| Harris J A | 200 | $6 | 6 | 6 | |
| Hawker A | 5700 | $8¼ | 8 | 8¼ | + ¼ |
| Home A | 2045 | $38½ | 38¼ | 38¾ | — ¼ |
| Horne | 875 | $10½ | 10½ | V ⅛ | 2½ + ½ |
| Hud Bay A | 2050 | $18⅝ | 18½ | 18⅝ | |
| H Bay Co | 1100 | $19⅝ | 19¾ | 19⅝ | + ¼ |
| HB Oil Gas | 424 | $42 | 42 | 42 | |
| Husky | OVIL | | | ⅛—⅝ | ? 1¼— |
| Husky A pr | z75 | $42 | 42 | 42 | |
| Husky E w | 1550 | $11⅜ | 11¼ | 11⅜ | + ¼ |
| Hydra Ex | 5000 | 45 | 45 | 45 | + 2 |
| Hy's Ltd | 750 | 230 | 230 | 230 | |
| IAC | 25262 | $19¼ | 18⅞ | 19¼ | + ⅜ |
| ITL Ind | 200 | 380 | 380 | 380 | |
| IU Intl | 1865 | $12¾ | 12⅝ | 12⅝ | — ⅛ |
| Imasco A | 1949 | $33¾ | 33⅜ | 33⅝ | + ⅛ |
| Imp Oil A | 8609 | $19 | 18¾ | 19 | |
| Imp Oil B | 400 | $18⅞ | 18⅞ | 18⅞ | |
| INCO A | 20721 | $20½ | 20¼ | 20½ | + ⅛ |
| INCO B | 122 | $20¼ | 20¼ | 20¼ | |
| Inco 7.85 | 200 | $25⅛ | 25⅛ | 25⅛ | |
| Indal | 900 | $12¼ | 12⅛ | 12¼ | |
| Inland Gas | 1749 | $10¼ | 10⅛ | 10¼ | |
| Igland G p | 600 | $13 | 13 | 13 | + ⅛ |
| Inter-City | 2433 | $6⅞ | 6¾ | 6¾ | |
| Inter C B w | 1000 | 410 | 410 | 410 | + 5 |
| Intrmetco | 300 | $8⅜ | 8⅜ | 8⅜ | + ¼ |
| IBM | 30 | $290 | 290 | 290 | —2½ |
| Int Mogul | 1000 | $5½ | 5⅛ | 5⅛ | + ⅛ |
| Interpool | 300 | 43 | 43 | 43 | |
| Int Pipe A | 9475 | $14⅞ | 14⅝ | 14⅞ | — ⅛ |
| Ipsco | 1450 | $15 | 14¼ | 15 | |
| Inv Grp A | 340 | $12½ | 12½ | 12½ | |
| Irwin T A | 4900 | 320 | 315 | 315 | — 5 |
| Island Tel | 1000 | $14⅛ | 13¾ | 14⅛ | + ⅛ |
| ISO | 1000 | 147 | 146 | 146 | — 1 |
| Ivaco A | 2900 | $10⅜ | 10 | 10¼ | + ¼ |
| Jannock A | 2600 | $19 | 18⅝ | 19 | |
| Jannock B | 250 | $18½ | 18½ | 18½ | |
| Jannock B | 1800 | $14¾ | 14¾ | 14¾ | — ⅛ |
| Jannock w | 1568 | $9½ | 9½ | 9½ | |
| Jorex Ltd | 3000 | 67 | 67 | 67 | — 3 |
| Joutel | 6500 | 7 | 7 | 7 | |
| Kaiser Re | 2000 | $14⅜ | 14½ | 14½ | |
| Kam Kotia | 3200 | 135 | 134 | 134 | + 1 |
| Kaps Tran | 8700 | 134 | 131 | 131 | — 2 |
| Kelsey H | 100 | $19½ | 19½ | 19½ | — ⅜ |
| Kerr A A | 3082 | $10⅜ | 10½ | 10½ | |
| Koffler A p | 300 | $9 | 9 | 9 | |
| Labatt A | 251 | $22 | 22 | 22 | |
| Labatt B | 235 | $22⅜ | 22⅜ | 22⅜ | |
| Labatt A p | 120 | $22 | 22 | 22 | |
| Lab Min | 250 | $32½ | 32½ | 32½ | — ⅞ |
| Lacana | 23848 | $7¾ | 7¾ | 7¾ | |
| Lacana w | 6675 | $5⅞ | 5⅜ | 5⅜ | |
| Laidlaw A | 400 | $13⅛ | 13⅛ | 13⅛ | + ⅛ |
| Lambd-M | 200 | 231 | 231 | 231 | + 6 |
| Lau Fin | 100 | $8⅜ | 8⅜ | 8⅜ | — ⅛ |
| Leigh Inst | 9230 | 490 | 475 | 475 | —15 |
| Liberian | 100 | $9 | 9 | 9 | |
| Lob Co A | 529 | 425 | 425 | 425 | + 5 |
| Lob Co B | 100 | 425 | 425 | 425 | —10 |
| Lob Ltd Ap | 950 | $18½ | 18⅜ | 18½ | + ½ |
| Lob Ltd Bp | 549 | $19½ | 19½ | 19½ | + ½ |
| Lochiel | 42300 | 285 | 265 | 270 | — 5 |
| Lost River | 1000 | 25 | 25 | 25 | — 1 |
| Lytton M | 4500 | 28 | 25 | 28 | + 4 |
| **M to O** | | | | | |
| MDS Helth | 2500 | 425 | 420 | 420 | —40 |
| MICC | 7200 | $10¼ | 10 | 10¼ | |
| MICC 8⅝ | 1283 | $25 | 24⅞ | 25 | + ⅛ |
| MTS Inter | 2000 | 17 | 15 | 15 | — 4 |
| MHnt A | 201650 | $16 | 16 | 16 | + ½ |
| MB Ltd | 5670 | $19 | 18¾ | 18⅞ | — ⅛ |
| Madeline | 5000 | 61 | 60 | 60 | — 1 |
| Madsen | 2300 | 70 | 70 | 70 | |
| Magna Int | 300 | $24 | 24 | 24 | — ½V |
| Magnason | 1200 | 195 | 180 | 190 | + 15 |
| Magnetcs | 4220 | 128 | 126 | 127 | |
| Man Bar | 5400 | 101 | 100 | 101 | + 3 |
| Marcana | 1000 | 21 | 21 | 21 | |
| Maritime | 1115 | $23 | 22⅞ | 23 | + ¼ |
| Markboro | 100 | $17¼ | 17¼ | 17¼ | — ¼ |
| Mass Fer | 12361 | $13 | 12½ | 13 | + ½ |
| Mas F A | 5525 | $21⅜ | 21⅛ | 21¼ | — ⅛ |
| Mas F B | 4865 | $20⅝ | 20⅛ | 20⅝ | |
| Malgmi A | 200 | $10½ | 10½ | 10½ | — ¼ |
| Mc Intyre | 725 | $25½ | 25 | 25 | |
| McLaghlin | 400 | $9 | 9 | 9 | |
| McLghl 9-p | 100 | $23⅝ | 23⅜ | 23⅝ | — ⅛ |
| McLghl w | 225 | 365 | 365 | 365 | |
| Melcor | 1000 | $10¾ | 10¾ | 10¾ | |
| Mentor | 100 | 252 | 252 | 252 | — 3 |
| Mercantil | 400 | $14¼ | 14⅛ | 14⅛ | — ⅛ |
| Merland E | 2900 | $5⅝ | 5⅜ | 5½ | |
| Midcon | 200 | 135 | 133 | 133 | — 3 |
| Minrl Res | 1700 | 155 | 154 | 155 | + 4 |
| Moffat A | 200 | $13½ | 13½ | 13½ | + ¼ |
| Molson A | 2150 | $18⅛ | 18 | 18⅛ | + ⅛ |
| Molson B | 200 | $16¾ | 16¾ | 16¾ | |
| Monenco A | 200 | $9¾ | 9¾ | 9¾ | |
| Mtl Trust | 225 | $18¾ | 18¾ | 18¾ | |
| Moore | 10162 | $36⅜ | 36⅜ | 36⅜ | + ⅛ |
| Multi Acc | 1000 | 425 | 425 | 425 | + 5 |
| Muncpl S L | 300 | $7½ | 7½ | 7½ | |
| Murphy A | 1500 | $8⅛ | 8 | 8 | |
| N B Cook | 1000 | 90 | 90 | 90 | + 3 |
| NBU Mine | 1500 | 129 | 125 | 125 | — 5 |
| NaChrs I | 1200 | 57 | 57 | 57 | |
| Nat Pete | 2500 | 88 | 86 | 86 | — 2 |
| Nemco | 1300 | 210 | 209 | 209 | — 1 |
| Neomar | 1200 | 136 | 135 | 135 | — 1 |
| NB Tel | 643 | $21⅜ | 21⅛ | 21⅜ | + ¼ |
| NB Tel 1.85 | 200 | $22¼ | 22¼ | 22¼ | |
| N Provid D | 3100 | 45 | 45 | 45 | + 4 |
| N Que Regl | 1500 | 150 | 149 | 149 | — 1 |
| N York Oil | 3419 | 213 | 213 | 213 | — 2 |
| Nfld LP A | 1600 | $16½ | 16¼ | 16½ | |
| Nfld LP B | 100 | $16⅛ | 16⅛ | 16⅛ | |
| Nfld Tel | 300 | $9 | 9 | 9 | |
| Newnor | 1000 | 5 | 5 | 5 | |
| Nick Rim | 5000 | 14½ | 14½ | 14½ | + ½ |
| Noranda A | 7190 | $28½ | 28⅜ | 28⅜ | — ⅛ |
| Noranda B | 235 | $28⅝ | 28⅜ | 28⅝ | |
| Norbaska | 2000 | 47 | 47 | 47 | + 1 |
| Norcen | 8192 | $15 | 14⅞ | 15 | + ¼ |
| Normick P | 400 | 435 | 430 | 430 | |
| Nor Cf 785p | 300 | 26 | 26 | 26 | |
| Nor Tel | 350 | $29¾ | 29¾ | 29¾ | + ⅛ |
| NTecm B w | 750 | $9¼ | 9⅛ | 9⅛ | + ¼ |
| Nordhgal | 15800 | $5⅞ | 5¾ | 5⅞ | + ¼ |
| Nu-West A | 5150 | $15¼ | 14⅞ | 14⅞ | — ¼ |
| Numac | 18175 | $33⅜ | 32 | 32⅝ | —1⅛ |
| Oakwood P | 12700 | 365 | 355 | 360 | |
| Obrien | 4200 | 153 | 147 | 153 | + 8 |
| Ocelot B | 4800 | $11⅝ | 11⅜ | 11½ | |
| Okanagan | 900 | $7⅛ | 7⅛ | 7⅛ | + ⅛ |
| Orchan A | 1750 | 279 | 272 | 279 | + 4 |
| Oshawa A | 11400 | $6⅞ | 6¾ | 6⅞ | + ⅛ |
| Osisko | 2000 | 22 | 22 | 22 | |
| Oxford A | 400 | $15¾ | 15⅜ | 15¾ | + ⅜ |
| **P to S** | | | | | |
| Pac Coper | 10700 | 209 | 204 | 209 | + 6 |
| Pac Nth G | 500 | 385 | 385 | 385 | — 5 |
| Pac Pete | 1700 | $34⅜ | 33⅜ | 33⅞ | — ⅛ |
| Page Pet | 100 | $5½ | 5½ | 5½ | — ⅛ |
| Paloma P | 207 | $5 | 5 | 5 | |
| Pamour A | 27350 | $6 | 6 | 6 | + ⅛ |
| PanCan P | 5500 | $32½ | 32½ | 32½ | — ⅜ |
| Pembina | 300 | $5⅝ | 5⅝ | 5⅝ | |
| Pennngtn | 100 | $12¼ | 12¼ | 12¼ | + ¼ |
| P Dept S | 100 | 415 | 415 | 415 | + 15 |
| P Jewl A | 14600 | $10½ | 10½ | 10½ | |
| P Jewl C | 5000 | $10 | 10 | 10 | + 1⅝ |
| Petrofina | 100 | $18¾ | 18¾ | 18¾ | |
| Petrol | 200 | 360 | 360 | 360 | |
| Peyto Oils | 2400 | $8 | 7¾ | 7¾ | — ¾ |
| Phillips Cb | 250 | $9 | 9 | 9 | |
| Photo Eng | 150 | $32⅜ | 32⅜ | 32⅜ | |
| Pine Point | 625 | $23¼ | 23 | 23¼ | — ½ |
| Pitts C | 900 | $9⅛ | 9⅛ | 9⅛ | — ⅛ |
| Place G | 1000 | 97 | 97 | 97 | — 3 |
| Placer | 6212 | $24⅞ | 24½ | 24⅞ | + ⅜ |
| Pominex | 8000 | 55 | 53 | 55 | |
| Pop Shops | 5650 | $7¾ | 7¼ | 7¾ | |
| Pow Corp A | 10753 | $16⅛ | 15⅞ | 16 | |
| Pow C 4¾ | z100 | $32 | 32 | 32 | |
| Prado Exp | z250 | 50 | 50 | 50 | |
| Prairie Oil | 100 | $13¾ | 13¾ | 13¾ | —1½ |
| Precamb | 9800 | 235 | 224 | 225 | —12 |
| Pre Cable | 100 | $10⅝ | 10⅝ | 10⅝ | + ¼ |
| Pre Trst | 250 | $58 | 58 | 58 | + 3 |
| Preston | 350 | $17 | 16¾ | 16¾ | — ¼ |
| Price Co | 384 | $13⅞ | 13⅞ | 13⅞ | — ⅛ |
| Prov B Can | 125 | $15 | 15 | 15 | |
| Qasar Pet | 100 | $13¼ | 11¾ | 11¾ | |
| Que Sturg | 3530 | 140 | 135 | 137 | — 2 |
| Que Tel rt | 800 | 52 | 52 | 52 | |
| Radio IWC | 560 | $6½ | 6½ | 6½ | + ½ |
| Ram | 300 | $11¾ | 11¾ | 11¾ | — ⅛ |
| Ranger | 456 | $33⅛ | 33 | 33⅛ | — ⅜ |
| Rank Org | 300 | $5¼ | 5¼ | 5¼ | — ⅛ |
| Realty C W | 1000 | 35 | 35 | 35 | |
| Redpath A | 1100 | $16 | 15¾ | 15¾ | — ¼ |
| Redstone | 2000 | 44 | 44 | 44 | — 1 |
| Reed Pap A | 500 | $8⅜ | 8⅜ | 8⅜ | + ⅛ |
| R Sth A | 259 | $9⅞ | 9⅞ | 9⅞ | |
| Reichhold | 100 | $9 | 9 | 9 | |
| Reich 7¼ p | 400 | $12½ | 12½ | 12½ | |
| Reitman A | 2500 | $16½ | 16¼ | 16½ | |
| Res Servic | 3000 | 250 | 235 | 235 | —15 |
| Revelstk p | 185 | $14⅝ | 14⅝ | 14⅝ | |
| Revnu Prp | z855 | 87 | 80 | 81 | |
| Rileys D | 2175 | 141 | 140 | 140 | — 5 |
| Rolland | 100 | $7 | 7 | 7 | |
| Roman | 1200 | $25⅞ | 25⅝ | 25⅝ | + ⅛ |
| Ronyx Cor | 4000 | 145 | 144 | 144 | + 1 |
| Rothm A p | 275 | $84¼ | 84¼ | 84¼ | |
| Royal Bnk | 7377 | $31⅞ | 31¾ | 31¾ | — ⅛ |
| Royal Tr A | 1415 | $18⅞ | 18¼ | 18¾ | |
| Royal Tr B | z35 | $19 | 19 | 19 | |
| Sceptre | 3100 | $8¾ | 8½ | 8½ | — ¼ |
| Schneid p B | 100 | $10¼ | 10¼ | 10¼ | + ⅛ |
| Scintrex | 200 | 170 | 170 | 170 | —20 |
| Scot Lasal | 100 | 270 | 270 | 270 | — 5 |
| Scot York | 20156 | $6¼ | 6 | 6⅛ | — ⅛ |
| Scotts A | 5900 | $9⅝ | 9½ | 9½ | |
| Seagram | 5560 | $28⅛ | 28 | 28¼ | |
| Seaway pr | 200 | 470 | 470 | 470 | + 5 |
| Shaw Pipe | 900 | $8¼ | 8 | 8 | |
| Shell Can | 15909 | $13½ | 13⅜ | 13½ | |
| Sherritt A | 15026 | $6⅜ | 6¼ | 6¼ | — ⅛ |
| Sherritt B | 146 | $6⅜ | 6⅜ | 6⅜ | |
| Siebens | 3495 | $27¼ | 27 | 27 | |
| Silvmo | 1000 | 29 | 29 | 29 | |
| Silverwd A | 250 | $8⅛ | 8⅛ | 8⅛ | |
| Simco Eri | 1400 | $6⅛ | 6¾ | 6⅞ | + ⅜ |
| Simpsons | 4200 | $5⅜ | 5¼ | 5¼ | — ⅛ |
| Simpson S | 1400 | $7¼ | 7⅛ | 7¼ | |
| Sklar M | 60400 | 174 | 165 | 165 | — 9 |
| Sklar W | 1000 | 3 | 3 | 3 | |
| Skye Res | 1900 | $7¼ | 7⅛ | 7¼ | |
| Skyline H | 400 | 305 | 

# MUTUAL FUNDS

WEDNESDAY

| Members | | Universal Group | |
|---|---|---|---|
| AGF Group | | xdEquity | 10.10 |
| Amer Grwth | 5.20 v | Income | 5.13 |
| Cdn Gs Egy | 18.17 | Resource | 5.22 |
| Cdn Sec Gth | 6.24 | Non-Members | |
| xdCdn Trustd | 4.62 | Assoc Inv | 6.25 |
| Corp Invest | 6.14 | yBeaubrah | 4.18 |
| Corp Inv Stk | 6.07 | CSA Mgmt Gr | |
| Gwth Equity | 9.00 | Goldfund | 4.52 |
| Japan | 12.52 | Goldtrust | 2.76 |
| nMoney Mkt | 10.00 | Canagex Gr | |
| Special | 4.90 | yBond | 9.56 |
| All Canadian Grp | | Fund | 10.96 |
| Compound | 6.58 | Internatnl | 8.33 |
| Dividend | 7.01 | yMortgage | 10.27 |
| Northn Egy | 4.25 | Capital Grth | 11.88 |
| xdRevenu Gth | 4.17 | xChase | 6.33 |
| 4000 | 4.72 | ynComCp Mg | 10.10 |
| Bolton Tremblay | | Desjardins Gr | |
| nEquity | 5.94 | yCanadian | 7.32 |
| nyIncome | 10.00 | yHypotheq | 4.40 |
| nInternatnl | 7.74 | yInternatnl | 7.48 |
| Calvin Bullock Gr | | yObligatns | 5.19 |
| Acrofund | 1.46 | yQuebec | 3.75 |
| Banner Fund | 5.30 | yPEP | 2.15 |
| CIF | 4.53 | nySpec | 5.43 |
| Cambridge Group | | Dixon Kreg Gr | |
| Intl Energy | 2.77 | Dixon, Kreg | 7.19 |
| Intl Growth | 5.01 | Heritage | 2.27 |
| Intl Income | 3.70 | Vanguard | 7.65 |
| Nat Res Gth | 4.45 | Dreyfus Group | |
| Univest | 6.05 | yInc | 12.08 |
| Growth | 7.55 | yInternatnl | 15.16 |
| Ciag Inv Group | | yDomin Comp | 8.38 |
| vnCo-opera | 10.41 | nExecutiv Can | 6.56 |
| vnEdmk GF | 10.88 | ynExecutv Intl | 1.67 |
| Confed Group | | xFid Trend | 22.90 |
| Dolphin Eqty | 4.96 | nFst Cdn Mg | 10.47 |
| vDolphin Inc | 5.15 | Fiscon Fund | 5.77 |
| Eaton-Bay Group | | nHarvard | 8.20 |
| Commwth | 17.87 | Industrial Gr | |
| Growth | 11.09 | Indust Amer | 2.82 |
| Income | 4.59 | Indust Div | 5.73 |
| Internatnl | 11.44 | Indust Eq | 8.31 |
| Leverage | 5.43 | Indust Gth | 5.32 |
| Venture | 5.48 | Indust Incm | 10.55 |
| Viking | 5.36 | Indust Pens | 29.71 |
| Guaranty Trust Gr | | ynJones Hewrd | 4.81 |
| vnInv Equity | 7.67 | Keystone Gr | |
| vnInv Income | 4.34 | Cus K-2 | 5.16 |
| vnMortgage | 10.12 | Cus S-1 | 17.51 |
| Guardian Group | | Cus,S-4 | 4.78 |
| yEnterprise | .95 | Polaris | 3.41 |
| vGIS Comp | 12.31 | xLex Rsrch | 14.57 |
| vGIS Income | 3.47 | xManhatn | 2.63 |
| vGwth Fnd | 11.55 | yMaritime Eq | 2.49 |
| vNorth Amer | 4.63 | Marlborough | 6.12 |
| vMutual Acu | 5.94 | Natrusco | 13.61 |
| vMutual Inc | 4.94 | NW Group | |
| vSec Income | 9.45 | Canadian | 5.04 |
| vWorld Equit | 6.07 | Equity | 8.65 |
| Investors Group | | xOne Wm St | 14.44 |
| vDividend | 6.99 | xOppenhmr | 5.90 |
| vGrowth | 11.08 | Pemberton Gr | |
| vInternatnl | 6.56 | nPacific Div | 6.15 |
| vJapan | 11.90 | nPacific Ret | 5.29 |
| vMortgage | 4.97 | nPacific US | 5.16 |
| vMutual | 5.41 | PHN Group | |
| vProvidt Stk | 5.28 | vBond | 11.02 |
| vRetiremnt | 5.91 | vCanadian | 9.38 |
| Planned Invest Gr | | Fund | 18.45 |
| Canada Cum | 7.26 | yPooled | 31.69 |
| Pld Resourc | 4.87 | nyRRSP | 14.17 |
| Taurus | 7.89 | PMF Managmnt | |
| Pret et Revenu Gr | | nPension Mu | 7.05 |
| American | 10.55 | nXanadu Fd | 4.86 |
| Canadien | 6.90 | nPutnam | 10.68 |
| Fonds H | 4.99 | Sterling Group | |
| Retraite | 7.25 | vEquity | 5.96 |
| Principal Gr | | yMortgage | 5.12 |
| Collective | 7.81 | xTech | 8.03 |
| Growth | 5.14 | Temple Gth | 17.26 |
| Venture | 4.57 | Trans Canada Gr | |
| Prudential Gr | | A | 5.27 |
| Growth | 6.03 | C | 10.92 |
| Income | 5.31 | Special | 4.31 |
| Savings Invest Gr | | United Group | |
| American | 10.55 | yAccumula | 3.89 |
| Canadian | 6.90 | yAccumul R | 4.41 |
| H Fund | 4.99 | yAmerican | 1.74 |
| Retremnt | 7.25 | yCont Mortg | 5.19 |
| Scotiafund Gr | | yHorizon | 2.77 |
| Scotiafund | .95 | vSecurity | 4.70 |
| Scotiafd Mtg | 1.04 | vVenture | 2.96 |
| United Bond Share | | yVenture Ret | 4.51 |
| vRovFund | 6.60 | Western Gth | 5.08 |
| vRovFnd Inc | 5.09 | | |

# OPTIONS

Distributed by CP

Closing prices of all traded options. Sales unit is 100 shares. (Trans-Canada options combine Montreal and Toronto exchange option trading):

Wednesday, May 31.

| Options | | Open Int | Vol | Last | Stock Close |
|---|---|---|---|---|---|
| Abitibi | Feb $12½ | 2 | 2 | 190 | $12⅜ |
| Alcan | Aug $32½ | 1 | 212 | 110 | $31 |
| Alcan | Nov $25 | 5 | 40 | $7 | $31 |
| Alcan | Nov $30 | 10 | 124 | $3⅜ | $31 |
| Alcan | Nov $27½ | 1 | 124 | $4½ | $31 |
| Asama | Jul $10 | 5 | 155 | $5¼ | $15 |
| Asama | Jul $15 | 24 | 327 | 120 | $15 |
| Asama | Jul $12½ | 55 | 413 | $3 | $15 |
| Asama | Oct $10 | 5 | 122 | $5⅞ | $15 |
| Asama | Oct $15 | 16 | 353 | $2¼ | $15 |
| Asama | Oct $12½ | 7 | 623 | $3⅜ | $15 |
| Bell Can | Feb $60 | 27 | 26 | 90 | $57¾ |
| Bell Can | Aug $55 | 1 | 77 | $2¾ | $57¾ |
| Bell Can | Nov $55 | 11 | 125 | $3⅛ | $57¾ |
| BCdn Nt | Feb $17½ | 8 | 8 | 120 | $17 |
| BCdn Nt | Nov $17½ | 5 | 248 | 85 | $17 |
| Brscn A | Feb $15 | 5 | 9 | $3⅛ | $16⅞ |
| Brscn A | Feb $17½ | 45 | 67 | 160 | $16⅞ |
| Brscn A | Aug $15 | 24 | 722 | $2¼ | $16⅞ |
| Brscn A | Aug $12½ | 5 | 31 | $4⅜ | $16⅞ |
| Brscn A | Aug $17½ | 211 | 167 | 65 | $16⅞ |
| Brscn A | Nov $17½ | 211 | 159 | 110 | $16⅞ |
| Bk Mtl | Feb $22½ | 107 | 266 | 145 | $21⅜ |
| Bk Mtl | Aug $20 | 40 | 504 | 175 | $21⅜ |
| Bk Mtl | Aug $17½ | 35 | 269 | $4⅛ | $21⅜ |
| Bk Mtl | Aug $22½ | 30 | 60 | 55 | $21⅜ |
| Bk Mtl | Nov $20 | 23 | 545 | $2½ | $21⅜ |
| Bk Mtl | Nov $17½ | 10 | 554 | $4⅜ | $21⅜ |
| Prov BC | Nov $14¾ | 12 | 128 | 75 | $15 |
| CP Ltd | Aug $20 | 7 | 681 | 50 | $18¾ |
| D Pete | Jul $45 | 1 | 37 | $16¾ | $61⅜ |
| D Pete | Jul $55 | 2 | 99 | $7½ | $61⅜ |
| D Pete | Jul $60 | 9 | 440 | $4⅜ | $61⅜ |
| D Pete | Jul $65 | 12 | 215 | $2 | $61⅜ |
| D Pete | Jul $70 | 29 | 489 | 85 | $61⅜ |
| D Pete | Oct $50 | 10 | 49 | $14½ | $61⅜ |
| D Pete | Oct $55 | 3 | 129 | $10½ | $61⅜ |
| D Pete | Oct $60 | 12 | 329 | $7½ | $61⅜ |
| D Pete | Oct $65 | 1 | 204 | $5⅜ | $61⅜ |
| D Pete | Oct $70 | 10 | 200 | $3¾ | $61⅜ |
| Ho OA | Oct $40 | 2 | 72 | $24¾ | $38½ |
| Ho OA | Oct $45 | 3 | 114 | 100 | $38½ |
| Husky | Jul $25 | 3 | 59 | $3¾ | $27¾ |
| Husky | Jul $30 | 10 | 76 | 85 | $27¾ |
| Husky | Jul $27½ | 22 | 135 | 180 | $27¾ |
| Husky | Oct $30 | 10 | 209 | 145 | $27¾ |
| IOil A | Feb $17½ | 10 | 18 | $3½ | $19 |
| IOil A | Aug $20 | 4 | 739 | 60 | $19 |
| IOil A | Aug $22½ | 22 | 458 | 20 | $19 |
| IOil A | Nov $20 | 44 | 813 | 120 | $19 |
| MB Ltd | Feb $20 | 10 | 37 | 190 | $19 |
| MB Ltd | Aug $20 | 9 | 265 | 70 | $19 |
| MB Ltd | Aug $17½ | 5 | 154 | $2½ | $19 |
| MB Ltd | Nov $20 | 32 | 203 | 135 | $19 |
| MB Ltd | Nov $17½ | 4 | 129 | $2⅞ | $19 |
| Moore | Feb $35 | 1 | 1 | $3¼ | $34½ |
| Moore | Aug $30 | 1 | 32 | $6¼ | $34½ |
| Mas F | Aug $10 | 23 | 71 | $2⅝ | $12½ |
| Mas F | Aug $15 | 40 | 255 | 20 | $12½ |
| Mas F | Aug $12½ | 3 | 250 | 100 | $12½ |
| Mas F | Nov $10 | 9 | 80 | $3⅛ | $12½ |
| Mas F | Nov $12½ | 4 | 257 | 105 | $12½ |
| INCO A | Feb $20 | 20 | 117 | $3 | $20⅜ |
| INCO A | Feb $17½ | 2 | 6 | $4¼ | $20⅜ |
| INCO A | Aug $20 | 8 | 490 | 180 | $20⅜ |
| INCO A | Aug $17½ | 7 | 272 | $3¼ | $20⅜ |
| INCO A | Nov $15 | 12 | 282 | $5¾ | $20⅜ |
| INCO A | Nov $20 | 50 | 322 | $2⅜ | $20⅜ |
| INCO A | Nov $17½ | 11 | 324 | 54 | $20⅜ |
| NorcnFeb | $15 | 35 | 117 | $2⅛ | $14¾ |
| NorcnFeb | $17½ | 2 | 78 | 110 | $14¾ |
| NorcnAug | $15 | 431 | 198 | 95 | $14¾ |
| NorcnAug | $20 | 41 | 977 | 20 | $14¾ |
| NorcnAug | $17½ | 53 | 6222 | 40 | $14¾ |
| NorcnNov | $15 | 37 | 696 | 155 | $14¾ |
| NorcnNov | $17½ | 40 | 1272 | 75 | $14¾ |
| Noran A | Nov $27½ | 2 | 36 | $2½ | $28½ |
| Nor Tel | Jan $30 | 8 | 23 | $2 | $29⅜ |
| Pac P | Feb $35 | 5 | 6 | $3⅜ | $34½ |
| Pac P | Aug $35 | 8 | 86 | 190 | $34½ |
| Pac P | Nov $35 | 2 | 46 | 53 | $34½ |
| Pac P | Nov $40 | 2 | 147 | 125 | $34½ |
| Shell C | Nov $15 | 5 | 194 | 70 | $13½ |
| Stlco A | Nov $27½ | 10 | 13 | 30 | $25¼ |
| TrC PL | Nov $17½ | 3 | 190 | 30 | $15⅞ |
| SegrmJan | $30 | 4 | 4 | $15 | $28¼ |
| SegrmJul | $20 | 2 | 15 | $8¼ | $28¼ |
| SegrmJul | $27½ | 2 | 57 | 115 | $28¼ |
| SegrmOct | $30 | 1 | 10 | 80 | $28¼ |

Total volume 1306.
Total open interest 37055.

# NEW YORK

WEDNESDAY

| | | | |
|---|---|---|---|
| Alcan | 27⅜ | Inland St | 40¼ |
| Alcoa | 43¾ | IBM | 258¼ |
| Alg Chem | 40¾ | Int Harv | 33 |
| Al-Chim | 31⅝ | INCO | 18¼ |
| Am Air | 12 | Int Paper | 41⅞ |
| Am Brnd | 50¼ | ITT | 31⅛ |
| Am Bcast | 50⅛ | Johns-Man | 32 |
| Am Can | 40⅝ | Kaiser Al | 32¾ |
| Am El P | 21⅞ | Kennecott | 25⅞ |
| Am Motor | 5¾ | Kraftco | 48 |
| Am Tel T | 60¾ | LTV | 8¼ |
| Ampex | 17¼ | Litton | 18¾ |
| Asarco | 17 | Lockheed | 23⅝ |
| Ashland | 28⅞ | McD Doug | 34 |
| Atl Rich | 51¼ | McLean | 18½ |
| Avco | 25⅞ | Merck | 58⅜ |
| Avon | 52½ | Mer Lyn | 19⅛ |
| Bell How | 19⅜ | Minn MM | 53⅛ |
| Bendix | 39¾ | Mo Pac | 51⅝ |
| Beth St | 24¼ | Mobil | 64½ |
| Boeing | 49 | Monsanto | 50⅜ |
| Boise Cas | 30 | Motorola | 46¼ |
| Borden | 29¼ | NCR Corp | 54¼ |
| Borg-W | 30⅝ | Natomas | 43⅞ |
| Bri My | 36¼ | Newmont | 19½ |
| Brunswk | 16¼ | Nort Sm | 20 |
| Burl Ind | 18⅞ | Owen Ill | 21⅝ |
| Burl Nor | 39⅝ | Pac Gas | 24⅛ |
| Burroughs | 72 | Pan Am | 6¾ |
| Caterpill | 53⅜ | Pan El P | 47¼ |
| Cpl Bcast | 55⅛ | Peop G | 34⅞ |
| Celanese | 41½ | Pepsico | 30⅝ |
| Chase M | 31⅞ | Phil El | 17⅜ |
| Chessie | 32⅜ | Phil Morr | 67½ |
| Chrysler | 11⅝ | Phil Pete | 33½ |
| Cleve El | 20 | Pit Bowes | 23⅝ |
| Coca-Cola | 42⅜ | Polaroid | 37⅞ |
| Col-Palm | 21½ | Proc Gam | 85⅜ |
| Comsat | 41¼ | Pub Sv EG | 22⅜ |
| Con Frt | 25 | RCA | 27¾ |
| Con Nat G | 38¾ | Repub St | 25¼ |
| Cont-Data | 32⅝ | Revlon | 47¼ |
| Con Ed | 22⅛ | Rockwell | 33⅛ |
| Cont Oil | 29¼ | Schlumberg | 75 |
| Crown Ck | 29⅞ | Scott Pap | 15⅝ |
| Crown Zell | 33⅞ | Sea Cstle | 28¾ |
| Delta Air | 44⅝ | Sears | 24⅝ |
| Disney W | 41⅜ | Seatrain | 12 |
| Digital E | 47⅝ | Shell | 32⅞ |
| Dow Chem | 25⅝ | Singer | 22¼ |
| du Pont | 115½ | Sony | 77⅛ |
| East Air | 9⅞ | So Cal E | 25¼ |
| East Kod | 55⅝ | South Pac | 32⅝ |
| El Paso | 16⅝ | Sperry | 41⅜ |
| Exxon | 46⅞ | Stand Cal | 41⅞ |
| Fair Cam | 33½ | Sun Oil | 42⅛ |
| Firestone | 13⅜ | Teledyne | 104⅜ |
| Ford | 49½ | Telex | 6⅝ |
| Gam Sko | 25⅞ | Texaco | 24⅝ |
| Gen Dyn | 60⅛ | Tex Gulf | 21⅞ |
| Gen El | 53 | TWA | 20 |
| Gen Food | 33¾ | Un Carb | 39⅞ |
| Gen Mot | 61 | Un Pac | 48⅛ |
| G Tel El | 28⅞ | Un Brd | 8¾ |
| Gen Tire | 26⅝ | Un Oil | 49⅜ |
| Ga Pac | 25⅞ | UAL Inc | 27¾ |
| Gillette | 27⅞ | U.S. Steel | 29¼ |
| Goodyear | 17¼ | West Air | 10⅛ |
| Greyhound | 13¼ | Westghse | 21⅞ |
| Gulf Oil | 24 | Weyerhsr | 24¾ |
| Hilton | 36⅜ | Wometco | 15 |
| Homestake | 36½ | Woolworth | 19⅞ |
| Honeywell | 57 | Xerox | 52½ |
| Houston | 29¾ | Zenith | 15½ |

# ALBERTA

Complete tabulation of Wednesday transactions. Quotations in cents unless marked $. Net change is from previous board-lot closing sale.

| Stock | Sales | High | Low | Close | Net Ch'ge |
|---|---|---|---|---|---|
| Abacus | 3650 | 56 | 53¼ | 6 | |
| Abacus pr A | 275 | $85 | 80 | 85 | +5 |
| Acroll | 762 | 125 | 125 | 125 | |
| Antares | 4500 | 82 | 80 | 82 | —2 |
| Ashlu | 1200 | 135 | 125 | 125 | —10 |
| Barons | 1000 | 9 | 9 | 9 | —1 |
| Bashaw | 13000 | 8½ | 8 | 8 | —½ |
| Bearcat | 1500 | 295 | 285 | 295 | +10 |
| Carlan | 2500 | 160 | 160 | 160 | +5 |
| Calwest | 10000 | 95 | 90 | 91 | —4 |
| Obas | 5580 | 250 | 240 | 240 | |
| Cavalier | 314 | 400 | 400 | 400 | |
| Clearport | 24500 | 220 | 200 | 215 | —5 |
| Cochrane | 24400 | 475 | 440 | 475 | +35 |
| Commerci | 26950 | 53 | 50 | 53 | +3 |
| Conventur | 2900 | $5¼ | 5 | 5⅛ | + ⅛ |
| Dixie | 2000 | 70 | 70 | 70 | —5 |
| Duke | 2000 | 20 | 20 | 20 | +2 |
| Flin Flon | 5000 | 53 | 53 | 53 | —1 |
| Helgena | 4100 | 101 | 100 | 101 | +1 |
| Howe Snd | 1500 | 50 | 49 | 50 | +7 |
| Tika | 18000 | 42 | 42 | 42 | —1 |
| Kintla | 2500 | 81 | 80 | 80 | - |
| Lariat | 2500 | 82 | 80 | 80 | —5 |
| Missi | 4000 | 75 | 75 | 75 | —5 |
| NRG | 1000 | 56 | 53¼ | 53¼ | |
| N FortyFour | 306 | $67⅛ | 67⅛ | 67⅛ | + ⅛ |
| Nordex | 2500 | 55 | 50 | 50 | |
| Northrim | 6100 | 180 | 170 | 170 | —10 |
| Omega | 1900 | 285 | 275 | 275 | —10 |
| ParkLnd Bf | 500 | 100 | 100 | 100 | |
| Peregrine | 7000 | 122 | 115 | 122 | +2 |
| Rio Alto | 4400 | 305 | 295 | 295 | —10 |
| Savanna | 1300 | 160 | 160 | 160 | +5 |
| Sea Gull | 3000 | 340 | 340 | 340 | —10 |
| Troy | 2333 | 200 | 190 | 200 | +5 |
| Universl Ex | 150 | 195 | 195 | 195 | +10 |

Total sales: 165,120.

# SILVER

WEDNESDAY

Closing basic price of 1,000-ounce certificates in the Victoria area, according to the Scotiabank, $5.37 U.S. bid per troy ounce and $5.41 asked. Previous day $5.37 and $5.41.

# Gold

WEDNESDAY

LONDON (AP)—Closing gold prices Wednesday in U.S. dollars an ounce: London-184.75; Paris-185.66; Frankfurt-185.09; Zurich-184.625; Hong Kong-182.32.

# MOST ACTIVE

WEDNESAY

TORONTO

| Stock | Sales | High | Low | Close | Ch'ge |
|---|---|---|---|---|---|
| C Imp Bk | 88080 | $29 | 28¼ | 29 | + ¼ |
| Alf GsTr A | 49843 | $15 | 14⅞ | 15 | + ⅛ |
| Norcen En | 44479 | $15⅛ | 14¼ | 14¾ | — ¼ |
| Sterisystm | 44304 | 260 | 250 | 260 | +10 |
| MacIn-H A | 39900 | $15⅞ | 15½ | 15½ | — ¾ |
| Mines and Oils | | | | | |
| Lacana | 100895 | $8¼ | 7¾ | 7¾ | + ⅛ |
| Ang Uni Dv | 46650 | 235 | 226 | 227 | —5 |
| Sherritg A | 42935 | $6⅜ | 6¼ | 6⅜ | |
| Conwest E | 41900 | $5¾ | 5⅛ | 5⅜ | + ⅛ |
| Cam Mines | 41000 | 42 | 38 | 42 | +5 |
| Tr-Can Rs | 253940 | 208 | 170 | 188 | —17 |
| Lochiel E | 114250 | 330 | 260 | 275 | —55 |
| Amal Bon | 48090 | $32¾ | 30 | 32¼ | + ¼ |

NEW YORK

| Stock | Sales | Close | Ch'ge |
|---|---|---|---|
| Relian Grp | 397900 | 32½ | — ⅛ |
| BallyMfg | 298700 | 21⅝ | —1⅞ |
| Ampex Cp | 277100 | 17¼ | +1⅛ |
| Gen Motors | 260400 | 61 | + ⅝ |
| Gen Elec | 243200 | 52¾ | + ¾ |
| Polaroid | 226400 | 37⅞ | + ⅞ |
| AmFamily | 224100 | 15⅜ | +1½ |
| UAL Inc | 218800 | 27¾ | |
| Scherg Plgh | 215900 | 31⅞ | + ⅛ |
| East Kodak | 214600 | 55⅝ | + ½ |
| PepsiCo | 214100 | 30⅜ | + ¾ |
| McDermott | 211800 | 30¾ | — ⅛ |
| Boeing | 208500 | 49 | + ½ |
| Squibb Corp | 200300 | 29 | +1½ |
| Westgh El | 199500 | 21⅞ | + ⅜ |

# Commodities

WEDNESDAY

Silver, New York (per 100 oz.)

| | Open | High | Low | Close | Ch'ge. |
|---|---|---|---|---|---|
| Jun | 544.00 | 540.00 | 538.50 | 539.80 | —0.90 |
| Jul | 547.00 | 547.70 | 539.00 | 543.00 | —0.90 |
| Aug | 550.50 | 550.50 | 546.60 | 546.60 | —1.00 |

Copper, New York (per 100 lbs.)

| | | | | | |
|---|---|---|---|---|---|
| Jul | 65.60 | 66.80 | 65.20 | 65.30 | —0.60 |
| Sep | 66.70 | 67.80 | 66.40 | 66.40 | —0.70 |
| Dec | 68.40 | 69.50 | 68.10 | 68.10 | —0.60 |

Lumber, Chicago (per 1,000 bf.)

| | | | | | |
|---|---|---|---|---|---|
| Jul | 213.10 | 213.20 | 209.60 | 209.70 | —3.90 |
| Sep | 199.80 | 200.40 | 196.40 | 197.00 | —3.80 |
| Nov | 185.30 | 185.50 | 182.60 | 182.90 | —2.90 |

Plywood, Chicago (per 1,000 sq. ft.)

| | | | | | |
|---|---|---|---|---|---|
| Jul | 209.30 | 209.30 | 207.50 | 207.90 | —1.30 |
| Sep | 204.00 | 204.20 | 202.60 | 202.90 | —1.10 |
| Nov | 198.00 | 198.00 | 196.50 | 196.80 | —1.40 |

Gold, Chicago (per oz.)

| | | | | | |
|---|---|---|---|---|---|
| Jun | 185.00 | 185.30 | 183.90 | 184.40 | +.70 |
| Sep | 189.80 | 189.80 | 188.10 | 188.70 | +.90 |
| Dec | 194.30 | 194.30 | 192.70 | 193.20 | +.70 |

Gold, Winnipeg (per oz.)

| | Open | High | Low | Close | Tue. |
|---|---|---|---|---|---|
| Jly78 | 187.00 | 187.10 | 185.30 | 186.10 | 184.90 |
| Oct78 | 191.40 | 191.40 | 189.80 | 190.30 | 189.20 |
| Jan79 | 195.20 | 195.20 | 194.10 | 194.70 | 193.40 |


EXECUTIVE CHEF

Professional Executive Working Chef required for a beautiful establishment in the Victoria area. Volume food sales four to five thousand. Applicant must be capable of taking complete charge of kitchen, food ordering, and production of fine food, with imagination and creativity. Resume must have a complete background, references, salary desired. All information confidential.

Apply Victoria Press, Box No. 168

6-1



9% PRIME55

• 1 Year Savings Certificates
• Withdrawable at 9%

WESTCOAST SAVINGS CREDIT UNION



1978 LINCOLN VERSAILLES

Here's an opportunity for you to own this immaculate pre-owned luxury automobile at a very attractive price. This automobile is completely luxury equipped and has only 5200 kilometres. $13,495.00

6-1x

PEOPLE GOING PLACES START AT

peter pollen ford

YATES AT COOK (DL745A) 384-1144


# business

## Bowater

Bowater Mersey Paper Co. Ltd. reports an increase in sales to $58,118,000 in 1977 from $43,784,000.

The company, which produces newsprint at a pulp mill here, attributed the improvement to increased sales and to gains from the premium rate on the American dollar.

Net profit tripled in 1977 to $5,944,000, compared to $1,973,000 in 1976.

The company paid dividends amounting to 70 cents a share in 1977. Total dividends on all common and preferred shares amounted to $2,227,000.

## B.C. Sugar

British Columbia Sugar Refinery Ltd. reported net earnings in the six-month period ended March 31, 1978 were $2,756,000 or $1.12 a share, compared with $2,811,000 or $1.14 a share in the corresponding 1977 period.

The company said in a news release sales were $106.3 million compared with $82.4 million in 1977.

Peter A. Cherniavsky, company president, said earnings in the first half of 1978 lagged behind the rise in sales because of reduced income from packaging operations.

He said packaging earnings were affected by the start-up costs of two new plants, as well as highly competitive marketing conditions in the packaging industry.

Cherniavsky said the sugar beet industry throughout North America is experiencing difficult times because the world price of sugar remains at depressed levels.

"Our assessment of the remainder of 1978 is tempered by indications of softening markets for farm machinery in many parts of the world.

## M-F Ltd.

Massey-Ferguson Ltd. suffered a net loss of $16.7 million (U.S.) or $1.03 a share for the second quarter ended April 30 compared with profit of $2.1 million and a loss of two cents a share in the comparable period a year ago.

The company has a $38.7 million loss in the first quarter.

Second-quarter sales totalled $777 million, up from $661 million in the comparable 1977 period.

Albert Thornbrough, president, said savings from the company's reduced workforce—down 5,900 from the 67,000 employed worldwide last Oct. 31—will not have their full effect until 1979.

## Federal Ind.

Federal Industries Ltd. has announced a net loss of $2,515,543 or 73 cents a common share for the year ended March 31.

Excluding an extraordinary loss of $2,498,327, the loss amounted to one cent a share.

The company had reported earnings, including extraordinary items, of $1,481,880 or 43 cents a share in the previous 12 months.

The directors have declared a quarterly dividend of five cents a share on Class A and B common shares; payable July 1 to shareholders of record June 9.

The company's annual report is to be mailed to shareholders on June 14, together with a notice of the annual meeting set for June 30.

## HB Mining

Hudson Bay Mining and Smelting Co. Ltd. has offered to purchase all of the shares of Whitehorse Copper Mines it does not already own for $4 a share. The offer, which expires June 19, was mailed to Whitehorse shareholders May 29. Hudson Bay Mining already owns 1,396,230 of Whitehorse's 3,406,102 outstanding shares.

# Minorities 'Squeezed-Out'

TORONTO (CP) — An Ontario Securities Commission report says minority shareholders in some companies are becoming victim of a growing number of "squeeze-outs" by majority interests.

A new set of rules to regulate such situations is recommended in the report to the commission by Charles Salter, staff director.

The commission, headed by chairman James Baillie, will hold a public hearing June 19 to consider the proposals.

Salter defined squeeze-out as the use of corporate control by majority shareholders "to eliminate minority equity interests from the corporation, reduce their voting power to a level of relative insignificance or otherwise deprive them of the rights and privileges traditionally associated with stock ownership.

"Although squeeze-outs are not a new development, they have received considerably more prominence and have been utilized more frequently as a result of the recent 'going-private' phenomenon."

Salter said some owners can use "strategic position, inside information or some legal device" to squeeze out others.

A squeeze-out generally increases the equity position of the control group members and often insulates them from changes in control, he said.

"As a result, although such transactions are fundamental corporate changes, they do not fit within the economic justification of greater efficiency."


RENOVATION WINDOWS

ALLIED GLASS

Victoria 388-5108

"Anything in Glass"

6-1



BUY LAND

One of the best ways to beat inflation and secure your future. $1200 per acre for 80 acres. We have small parcels, 1-2 acre from $20,070. Do you want to park a trailer or build a house, a duplex, start a farm? Or what?

CALL US ANYTIME WE ARE ALL ON PAGERS

ERNEST WILLDEN 383-0640

DOLORES MILES 652-2735

FERN COLOMBIN 479-0229

THE PERMANENT 477-0141

6-1x



9 3/4 per cent Why Earn Less?

City Trust 5 Year Guaranteed Investment Certificates

Interest paid annually

CITY TRUST

Rates for more frequent interest payments available on request.

City Savings and Trust
1306 Douglas Street
Victoria, B.C. V8W 2E8
Phone: 383-4141

More for your money

Member of Canada Deposit Insurance Corporation



open tonight till 9 p.m.

the Bay

SALE

Sewing machines and cleaning machines

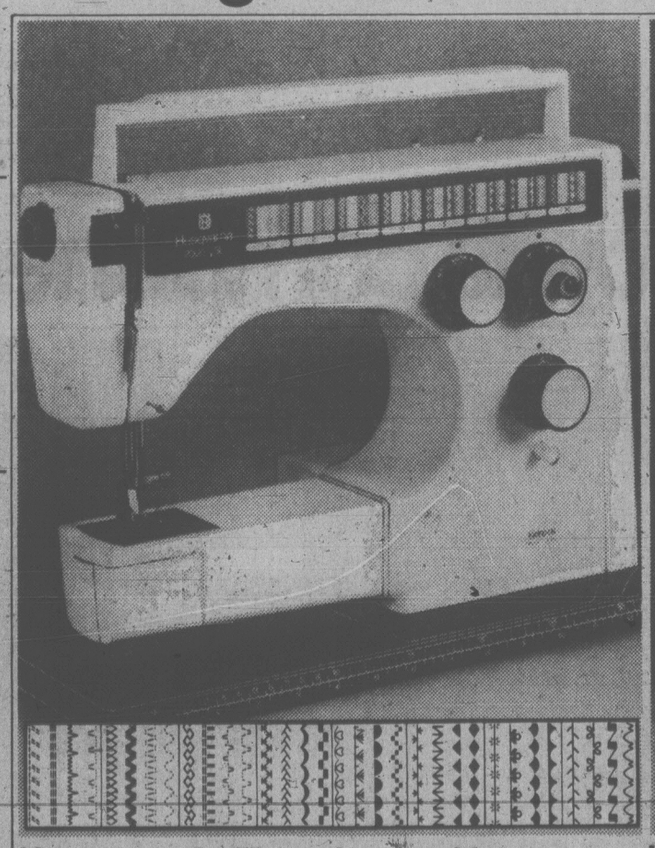

Husqvarna 6460 sewing machine

This Husqvarna model 6460 is the result of meticulous Swedish craftsmanship. Its many fine features include a slow speed gear that gives the needle enough piercing power to sew through heavy fabrics, even thick leather. It is 100% jam-proof (you can actually run the machine without fabric and still not risk jamming). It has a free-arm, colour-coded stitch selector, easy threading and snap-on presser feet. Accessories include a sturdy clip-on extension table, foot control, compartment accessory box and eight programmers, giving you 32 different stitches.

Sale $699

123 Sewing cabinet

To complement your Husqvarna machine. Offers beautiful styling in butcher block or walnut finishes. It can adapt to flatbed or free-arm machines and has three large drawers and a storage area for your machine when not in use. Special order only.

Sale $179

Sewing Machines, Fourth Floor

Hoover Power Drive

Tomorrow's vacuum cleaner, available today. That's the Hoover Power Drive, the machine that moves by itself, you just guide it with fingertip control. Features include: automatic rug adjustment; automatic indicator that tells you when the throw-away bag is full; triple action "beats as it sweeps as it cleans" power.

Sale $259

Hoover Porta Power

The powerful yet lightweight little canister for the home, cabin or camper. It's complete with a money-saving reusable cloth dust bag and accessory tools.

Sale 79.99

Purchase the Hoover Power Drive and Porta Power and save $20. Sale $319

Hoover Junior

A handy lightweight upright vacuum cleaner, ideal for apartments and smaller areas. It features rug adjustment and triple action cleaning and uses disposable bags.

Sale 79.99

Floor Care, Fourth Floor

Prices in effect until June 3.

Don't miss the fabric sale, downtown Vancouver and Victoria only. A good selection of prints and plains, 2.99/yd.

Hudson's Bay Company

# Man Jailed For Assault

A 22-year-old Langford man will spend the next 30 weekends in jail for indecently assaulting his family's babysitter last August.

Richard James Mitchell was found guilty by a county court jury May 15 of the offence on the 15-year-old girl.

Judge Leslie Cashman said deterrence is important in cases involving young persons who are victimized by adults.

Giving way to passion while drunk is not a defence, he said. But he noted Mitchell's spotless record, that he is married with two children, is steadily employed and his employer spoke well of him.

Mitchell will be on probation while serving the 60-day intermittent sentence involving two-day weekends in jail.

In another case, Cashman fined John Daniel Vosper, 21, of Langford $500, in default 60 days in jail, for dangerous driving March 29, 1977.

Prosecutor Don Laughton said Vosper drove for four miles on the Pat Bay Highway at speeds of 100 to 110 miles an hour pursued by police, overtaking 20 to 30 vehicles and abruptly changing lanes half a dozen times. Vosper has two previous convictions for dangerous driving.

Vosper said there wasn't that much traffic, he wasn't drinking, no one was hurt and that he was doing 80 to 90 miles an hour.

Cashman noted the offence took place more than a year ago and that Vosper is trying to reconstruct his life. But he warned him that it is unlikely he will get a fine for another driving offence and if he appeared before him again, he would certainly go to jail.

# VICTORIA LOSES BID FOR SUMMER GAMES

Richmond will host the 1979 B.C. Summer Games, Recreation and Conservation Minister Sam Bawlf said today.

A joint bid for the games by the four Victoria core municipalities and the Greater Victoria Regional District was unsuccessful for the second successive year.

Victoria, Oak Bay, Saanich and Esquimalt along with the Juan de Fuca Recreation Commission bid for the first-ever B.C. Summer Games which were awarded to Penticton and will take place this August.

Richmond will host the second summer games in August, 1979.

Bawlf said 1979 is the 100th anniversary of the incorporation of Richmond and the municipality wanted to centre its centennial celebrations around the games.

The provincial government wil give Richmond $180,000. A further $70,000 will be granted as "a legacy for amateur sport in Richmond to reward the volunteers for the efforts they will put forth over the next year."

At the Penticton games Aug. 17-20, 3,460 athletes are expected to compete.

The 1979 B.C. Winter Games will be held in Kamloops March 1-4.

# Trudeau Leery

Continued from page 1

to Cuban and Soviet action in Africa.

In a reference to the Carter administration's escalating criticism of Moscow and Havana, Callaghan told reporters he wasn't sure that he heard a clear voice coming out of Washington.

"I hear several voices," he said. "There seem to be a number of Christopher Columbuses setting out from the United States to discover Africa for the first time . . . It's been there a long time."

French newspapers also said the NATO meeting marked a cooling of relations between the West and Moscow and that Washington's position on Africa is confused and full of contradictions. Le Monde said it indicated the "helplessness of the Carter administration."

However, West German Chancellor Helmut Schmidt, who has been Carter's most persistent European critic in the past, told a separate news conference that he could understand "the noise about Africa."

It was important, Schmidt said, for the United States to impress on Moscow that it views Soviet interference in Africa with the utmost seriousness and to make clear that continued Soviet drives for global power could have a domestic U.S. impact, making it difficult for Carter to win Senate approval of a strategic arms limitation talks (SALT) agreement.

"The atmosphere and content of the talk with President Carter again confirmed the solid partnership and close friendship between the two governments," he said.

COLONY
MOTOR INN
BILL SAMPLE
AT THE PIANO BAR
385-2441 5-21
COACHLIGHT ROOM

open tonight till 9 p.m.
the Bay
Father's Day
SUNDAY, JUNE 18th.

Give Dad a rest in the best... A La-Z-Boy recliner

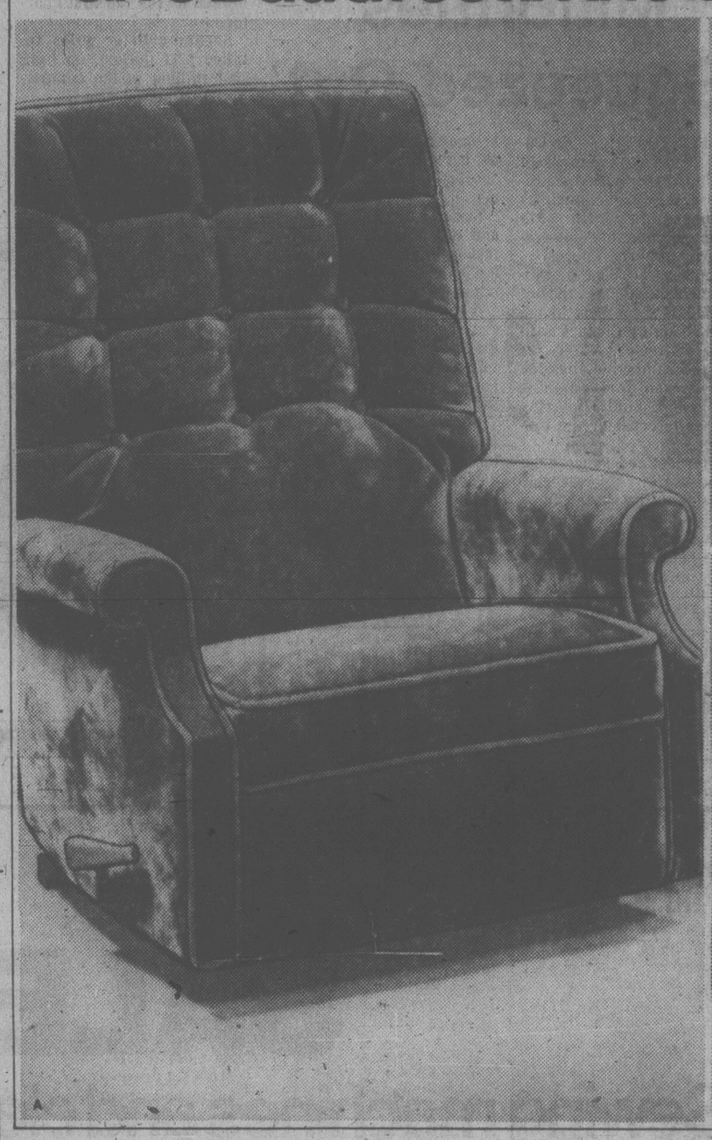

La-Z-Boy, the name for quality and comfort in a recliner. For Dad's special day, we're offering three of our most popular styles of La-Z-Boy rocker recliners at special savings.

A **Traditional** styling, in this La-Z-Boy, with a button tufted back, roll arm styling, and arm caps and headrest covers. The cover is 100% nylon in pimento or antique gold. Three position headrest, 13 position recliner. Lifetime guarantee on the mechanism. Reg. 319.95.

Sale $299

B **Contemporary** is the fashion of this La-Z-Boy, in a 100% nylon cover in brown or rust, and a hardwood frame. It features a three position footrest, and a back that reclines in 13 angles, to seat level, independent of the footrest. Lifetime warranty on the mechanism. Reg. 399.95.

Sale $379

C **Country Casual** styling, in a La-Z-Boy with a semi-detached pillow headrest. Cover is 100% olefin in a copper plaid. Three position footrest, 13 position recliner, lifetime guarantee on the mechanism. Two wing nuts adjust the tension of the reclining mechanism, to fit your personal comfort. Reg. 399.95.

Sale $359

**Prices in effect until June 17, or while quantities last.**

*Upholstered Furniture, Fourth Floor*

**Understated underfashions**
**from Dici**

WonderBra has created a little sensation with Dici—sleek, seamless, sensuous creations with just a little shaping. Both featured styles are made in white or beige nylon/spandex and come in sizes 32, 34 and 36. Fashion this summer will have you in silky, soft fabrics and very little else. A little Dici can make all the difference.

**Dici 2**

The natural charmer pictured here has a hint of lace for that feminine flair. It fastens conveniently in the front and converts to halter to complement those wonderfully bare, summer fashions. $6

**Dici 11**

Another reason why it's Dici or nothing, this clingy design features lace insert trim. 7.50

**Enter the Dici Disco Contest** with your boxtop or a coupon available from selected Bay stores. You could win one of 505 fantastic prizes that include three disco trips to Paris and two to New York! 500 winners will receive Saturday Night Fever albums! Contest closes June 30th.

*Underfashions, Second floor*

Hudson's Bay Company

the Bay

Lloyd's component stereo system

**Understandable stereo with an inexpensive price tag**

Whether you're a budding stereophile or you just want good sound, remember Lloyd's—a name synonymous with convenient, affordable stereo. Until Saturday only, the Bay is featuring this complete Lloyd's system including receiver, built-in tape deck, turntable and speakers. Let's look at what each of these quality components has to offer you.

**Receiver** AM/FM stereo receiver with precise 41 position detent volume control and flywheel feature for quicker, more accurate tuning. Also comes with toggle switches for speaker selection and 4 speaker jacks.

**Tape deck** Built-in full feature 8-track stereo play/record deck with twin vu meters and left/right record volume controls for professional recording results—direct from radio, phono, auxiliary source or live (accessory microphones included). Push button controls and super silent mechanism to silently eject tape or play continuously.

**Turntable** Adjustable stylus pressure of "S" shaped counterweighted tone arm and accurate speed of 4-pole motor give you good reproduction. ADC high-compliance cartridge with diamond stylus contributes to this great sound and promises longer record life.

**Speakers** Deluxe 2-way system with 8" duocone woofer and 2" high-frequency tweeter. Decorative acoustical foam fronts for good looks and 10' connection cords for convenience.

**Attractive stereo stand only 24.99** with purchase of complete package. As separate purchase, 49.95.

**Receiver/tape deck and speakers** $299

**Turntable** 99.95

**Prices in effect till Saturday, June 3rd.**

*Home Entertainment, Fourth Floor*

Enjoy it now. Use your Baycard.

Hudson's Bay Company

SEA-WATCH
CONSTANT INFORMATION
C-FAX 1070

# SECOND FRONT PAGE

VICTORIA, BRITISH COLUMBIA, THURSDAY, JUNE 1, 1978—PAGE 9

METRO TOYOTA
ESSO CAR CLINIC
TESTED USED CARS

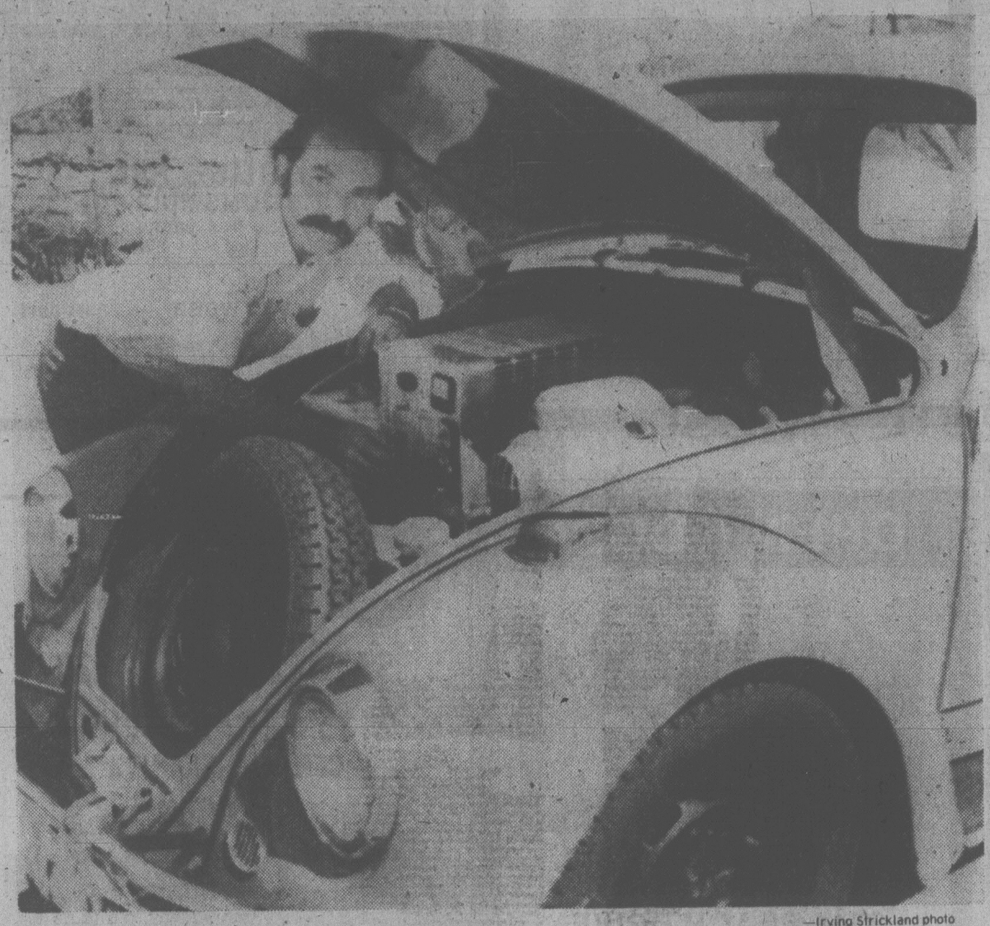

—Irving Strickland photo

Bill Pipes points out charging equipment in trunk of electrically-run VW

## A Penny a Mile

### Drivers May Soon Charge Around Town In Electric Vans

By AB KENT
Times Staff

Two Victoria business partners are using a converted Volkswagen to spark interest in electric cars.

Wayne Allen and Bill Pipes have a management company, as yet unnamed, which proposes to lease their version of a battery-powered delivery pickup for urban-oriented commercial firms. The project started after they did some convincing research on the subject.

Between them, they tore the engine from a Volkswagen beetle, sliced half the body off, installed a deck and replaced the power with batteries and electric motor that can give 30 to 40 miles on a single charge at a penny-a-mile for electricity.

Just under the deck are 12 high-output six-volt storage batteries connected to solenoids that deliver power in either of two ranges with or without the standard Volkswagen transmission. The motor, bolted at right angles to the differential housing, is a surplus aircraft direct current generator.

The result is a pollution-free, pint-size, manoeuvrable delivery van ideal for short runs along busy streets. From a standing start, its low-range torque is something to behold.

Ultimately there will be opportunity for domestic electric autos, but for two years at least Allen thinks the best prospects are for commercial and industrial vehicles running comparatively short distances at low speeds.

He noted that battery technology so far has not developed electric car capacity to equal the speed and range of the internal combustion vehicle for practical highway use.

But he points out that anyone who believes in the future of the electric car might justifiably buy one today using conventional batteries, then switch to super duty batteries when they are perfected.

"Batteries are the big thing," Allen said. "A person could buy a car now and when batteries improve put in a new one, and you've got an improved version of the electric car. Can you see doing that with a gasoline engine?"

He put the approximate cost of the prototype delivery van at $7,000 — about the same as conventional full-size pickups and vans. But he said he prefers to quote cost in terms of monthly leasing at $175 plus three cents a mile including electricity for battery charging. Rates for gas-powered trucks are comparatively higher.

In addition, Allen said the costs of buying or leasing can be spread over a longer period because the vehicle will last longer than internal combustion autos.

As electric cars become established it is anticipated that hydro companies will offer lower rates for charging batteries during off-peak hours, thereby dropping operating charges even lower.

Within a few days the electric pickup will become a service truck for the business machine firm of J. R. Pipes, first in Victoria to switch on electrically.

## Temperature Ties Record; Sunny Skies Forecast

Temperatures matched record highs Wednesday and the sunshine is expected to continue until the weekend, chief forecaster Norm Dressler said today.

The temperature hit 26 degrees, matching the previous high for May 31, which occurred in 1964.

Dressler said the weather outlook is for sunny skies and a stable pattern, which is a break for the weather office as well as for the public.

"Nothing is more pleasing than to have a nice, stable weather pattern, especially a sunny one," Dressler said.

Most days the job is much tougher — because he has to make one forecast for two very different areas.

"The weather at Pat Bay is not like the pattern in downtown Victoria," he said.

North of Royal Oak the weather is cloudy, cool and wet, compared to the banana belt of Victoria City.

For example May was dryer than normal south of Royal Oak — but wetter than normal to the north.

Rainfall in the downtown area totalled a mere 15.4 mm, the length of an average fingernail, down from the average May rainfall of 22.3 mm.

But north of Royal Oak it was a wet month. The precipitation totalled 42.3 mm, almost enough to come to the top of a man's shoe, compared with a normal rainfall of 30.9 mm.

But May was cooler than normal both north and south of Royal Oak.

At Gonzales the average night-and-day temperature during the month came to 11.7 degrees, down from the normal average of 12.1.

Out at Pat Bay, the average temperature was 11, down from a normal average of 11.9.

Unfortunately one of the cool periods came during the Victoria Day weekend when daily highs slipped from 16 down to 14.4 at Pat Bay and to 13.2 in downtown Victoria.

The cool weather stayed until May 27.

While it was nippy on occasion, the sun shone often. There were 320 hours of sunshine in downtown Victoria during May, up from the normal 277.2 hours.

At Pat Bay there were 287 hours of sunshine, up from 260.8 hours.

Since Saturday, the weather has been good over all of southern Vancouver Island, thanks to a high pressure ridge both at ground level and aloft.

"All the Pacific storms are being diverted to Alaska or The Yukon," Dressler said.

"This pattern should continue until the weekend. The long-term outlook is for clouds to begin forming on Monday."

## Philip Here Aug. 7

Prince Philip will visit Victoria Aug. 7 as part of the Captain Cook bicentennial celebrations.

Queen Elizabeth will not accompany him despite a long-standing invitation from Provincial Secretary Grace McCarthy.

The royal couple will be in Edmonton for the opening of the Commonwealth Games. Philip will fly to Victoria, arriving at 11:30 a.m.

He will be greeted by newly-appointed Lieutenant Governor Henry Bell-Irving and government officials.

★

His overnight stay includes a visit to the legislature, a reception at CFB Esquimalt, a Government House garden party and a concert by the Victoria Symphony at Centennial Square.

Local officials say Philip will travel to Government House by "the most publicly exposed route."

While at Government House he will present Duke of Edinburgh awards for physical fitness to young people from around the province.

There will also be an 8 p.m. dinner for him at Government House.

## Rip-Offs Feared On Tourist Digs

The Visitors Information Centre today expressed concern that some Victoria homeowners may turn into rip-off artists by charging tourists too much for emergency accommodation this summer.

VIC accommodation committee chairman Ken King said: "It will give Victoria a bad name if they charge too much or offer unsuitable accommodation to tourists."

He said homeowners wanting to open their homes to tourists should list with the Causeway tourist bureau and have their homes inspected.

"The inspectors will decide whether the accommodation is suitable and will suggest a rate."

The rate would be about what similar accommodation would cost in a motel.

King said the bureau already has a list of 70 homes willing to participate and is hoping for at least 30 more.

As soon as the 100 are in, VIC inspectors will begin making their rounds, he said.

He said his greatest fear is that some homeowners might advertise directly to tourists offering accommodation that has not been inspected and approved by the VIC.

If this happens, the tourist office could be receiving complaints about poor accommodations that it did not have the chance to inspect.

Those householders operating through the VIC will have the advantage of being part of the emergency housing program for the summer, he said.

The VIC office on the Causeway has a status board listing all the VIC member hotels and motels in the region. At a glance it will be evident if there are any hotel or motel rooms available.

If the sold-out sign goes up, the householder book will be opened and tourists will be directed to these homes which have been inspected and for which a rate has been indicated in advance.

"Some householders want to provide accommodation for nothing or for very little. Many people want to help. Others are asking the going rate."

Some have put restrictions — asking for an elderly couple or specifying no children.

The householder units are expected to be needed in July, especially during the period of from July 20 to 24 when the tall ships arrive. They may be needed in August as well.

The emergency accommodation service will be operated through a special phone number, 388-4313.

## . . . SO THEY BOOKED HIM

The Greater Victoria Public Library at 1153 Esquimalt Road has been broken into several times in recent months.

But an early morning break-in today is one police and library staff will be talking about for a while.

A nearby resident spotted a man on the roof of the library at 2:15 a.m. and watched as he broke a skylight and disappeared inside.

Police surrounded the building and ordered the person to give himself up. Soon a young man crawled out a rear window (the doors were locked).

Police asked him what he was doing.

"Reading," he replied.

That was too much to swallow and a search of the man revealed $3 in small change which police believe was taken from the staff coffee fund.

An 18-year-old was to appear in court today charged with breaking and entering and theft.

## Lukewarm Support For Beer

Victoria city council's downtown economic development committee today gave lukewarm support to a proposal to have a beer garden on the Inner Harbor this summer.

Mayor Mike Young and Ald. Robin Blencoe voted to endorse the plan put forward by Dave Gerrand of the Associated Canadian Travellers Club.

Gerrand asked for permission for his association to sell beer at either the Black Ball ferry site or the old Ocean Cement location from July 25 to 30 inclusive. He said all the profit would go to charity.

Gerrand said it would cost around $7,000 to set up the beer garden and he planned to have about $20,000 worth of beer in stock.

The beer garden would operate from noon until 3 p.m. and then again from 5 p.m. to 8 p.m.

The proposal is subject now to approval by city council and will not get the go-ahead if there are any problems providing electricty and water to the site.

## DIAL-A-CLAIM BEGINS MONDAY

The Insurance Corp. of B.C. will begin a dial-a-claim service in Victoria on Monday to eliminate lengthy waiting periods at the local claims centre and speed up the estimate process.

The move follows pilot projects conducted in Prince George, Kamloops and Duncan which ICBC says resulted in a good start-up ratio of 60 per cent of claims being phoned in.

Under the new system, a motorist who has a claim or is involved in an accident will telephone the Victoria claims centre and report the details to an adjuster.

If there is vehicle damage, an appointment will be made for the driver to bring the vehicle to the claims centre at a convenient time for appraisal by an estimator.

Tom Holmes, senior vice-president, auto insurance, said those in Sooke, Port Renfrew and Jordan River can call collect at 388-7822 to report their claims.

## Police Team Mockup Study

A team policing squad will be set up on paper to demonstrate what effect the deployment of necessary manpower will have on the over-all efficiency of the Victoria police department.

The team policing mockup was ordered Wednesday by the Victoria police board, as the first step towards possibly establishing a pilot project somewhere in the city.

If team policing looks good on paper the board is likely to put the squad into operation, possibly in James Bay or Fairfield, for a test run. If succesful in the second stage it could lead to the entire force switching to the team policing method.

## MOTTERSHEAD STEPS DOWN

Deputy city police chief Les Mottershead is stepping down for health reasons, Chief Jack Gregory said Wednesday.

Mottershead will become an inspector in the patrol division.

Mottershead had asked to be reasigned to a position of less responsibility on the advice of his physician.

Gregory said the deputy is not moving because of any conflicts.

The chief said candidates to replace Mottershead will be interviewed between now and mid-July.

## Car Crash Fatal

A 63-year-old North Saanich woman died early today of injuries from a single-car accident in the 9600-block West Saanich Road Wednesday night.

Sidney RCMP said Kathleen Peters of 1268 Lands End Road died in Saanich Peninsula Hospital three hours after the 10 p.m. mishap.

A spokesman said Mrs. Peters apparently lost control of her car when she reached for some eggs which had fallen to the floor.

The vehicle veered to the wrong side of the road at a sharp curve and smashed into a power pole, shearing the pole in two.

## Indian Curse on Developer?

By HUMPHRY DAVY
Times Staff

Bad luck will befall Victoria businessman Bob Wright and his associates if a housing development is allowed on 13 acres on a peninsula on Tsehum Bay, the site of an ancient Indian burial ground, Gus Bill of the Tseycum Band at Patricia Bay said today.

Bill submitted a band letter at a Wednesday night meeting of the North Saanich advisory planning committee protesting Wright's plan for housing units on the peninsula and expansion of the North Saanich Marina, formerly Bosun's Marina.

Bill said the spirits of the dead will haunt Wright who is president of North Saanich Marina Ltd., owner of the land and marina.

Wright's proposal was rejected by North Saanich council last year after nearly 1,500 residents signed a petition against the project, but it was submitted to the planning committee for further study.

After hearing submissions including one from Wright, the committee decided to hold a further public meeting Tuesday, June 27, at 8 p.m. at Parkland Secondary School, 10640 McDonald Park Road.

The band letter noted that "our ancestors buried their dead at the place, under the presumption that they would rest in peace forever. This procedure was a sacred tribal ritual and that area was to remain undisturbed for all times."

"Our people wish to protest any land alterations which might disturb our forefathers in any way," the letter added.

Bill, 65, a staunch Roman Catholic, has appealed to Bishop Remi de Roo to help stop any development on the burial site.

BILL
. . . ancestors threatened

The ex-chief today elaborated on the reasons the band opposes development in the area.

"Indians have a lot of respect for the dead," he said. "They (the developers) should not be allowed to bother our ancesters."

He said the graves are no longer visible on the peninsula because trees have grown over them but "the spirits of our ancestors still wander over the land that was ours."

He recalled his mother, Josephine Charlie, who died 10 years ago at the age of 104, was the last Indian born on a reserve adjacent to the burial site.

"Just before she died she was taken in a car to have a last look at her birthplace and at the burial grounds," he said.

He noted there are a few private dwellings on the peninsula but these are not on the burial grounds.

He said if the land is disturbed for housing development, the spirits of the dead will work against Wright and has associates.

"Sometimes the spirits of the dead work on your behalf or against you," he added.

"All I can say is if the burial ground is disturbed, the spirits of the dead will work against those responsible. It will bring about bad luck."

Bill also said the band was opposed to expansion of the marina because it would encompass the habitat of migratory waterfowls.

"We are not against development," he said, "but we say nature comes first.

"Man depends on nature, but non-Indians don't like to to recognize this."

# Victim 'Senseless'

VANCOUVER (CP) — When Larry Sheffield wakes up in the morning, nurses have to dress and feed him.

Then he his wheeled to a lounge area where he spends most of his day gazing about vacantly. The routine is broken only by meals, medication and visits from friends and relatives.

"I don't believe he knows who he is," says Virginia Austin, his sister. "He does react to me — I can make him laugh — but he's completely senseless."

Sheffield, 43, was the victim of a Jan. 28 beating in an East End rooming house.

Francois Quesnel, 25, was sentenced to 4½ years for wounding. His brother, Vincent, 20, received four years for what the judge said was an unmerciful beating. The brothers are from St. Albert, Ont., 40 kilometres southeast of Ottawa.

Vincent said Sheffield had called him a frog and invited him to fight.

Court was told that the 155-pound Francois and the 175-pound Vincent entered Sheffield's room and kicked and punched him. The victim was dragged by his heels down a hall, a flight of stairs and outside onto a sidewalk where Vincent kicked him in the head repeatedly.

The 130-pound Sheffield was treated at hospital for fractured ribs, internal bleeding and head injuries. While in intensive care, he suffered a heart attack.

# $61,428 Awarded

VANCOUVER (CP) — Twenty-eight criminal injury awards totalling $61,428 and two pensions amounting to $412 were awarded by the Workers' Compensation Board of British Columbia during April, the board said Wednesday.

The largest award of $8,907 went to a 28-year-old Fraser Valley man who was beaten by two assailants after helping an elderly man who had been attacked by the thugs. He received compensation for loss of wages and injuries suffered during the attack.

A 36-year-old Surrey man was awarded $6,348 for loss of wages and injuries suffered after he was beaten and robbed by an unknown assailant. The victim was disabled for three month.

# MoT 'Not Liable'

VANCOUVER (CP) — Transport Minister Otto Lang said Wednesday he sees no evidence of departmental liability in the findings last week of a Cranbrook coroner's jury, which cited poor communications as a contributing factor in the Feb. 11 crash of a Pacific Western Airlines jet.

Lang, here for a speech to the Vancouver Board of Trade, said in an interview he does not feel there was any negligence involved in the Ministry of Transport's air traffic control services. Forty-three persons were killed in the crash and six survived.

The coroner's jury said poor communications between Calgary air traffic controllers, the Cranbrook municipal airport radio operator and the flight crew of the Boeing 737 led to the presence of a snowplow on the runway when the aircraft came in to land. The plane crashed after aborting its landing attempt.

The jury also cited a lack of clearly-defined procedures in the ministry's air traffic control operations and recommended a thorough study of air traffic control communications procedures.

He said he will decide whether to order a full public inquiry into the crash after he receives the final report of the transport ministry's air accident investigation team in late June.

## TRIAL SET WITHIN TRIAL

NEW WESTMINSTER (CP) — County court Judge David Hinds decided Wednesday to hold a trial-within-a-trial to hear testimony from two 14-year-old girls in the sex case of Raymond Rodgers, 42.

Although the two witnesses are not related to the case at hand, Hinds ruled that "similar fact evidence" was an acceptable form of testimony.

Rodgers is charged with having sexual intercourse with a 13-year-old girl.

Once the testimony from the two girls is heard, Hinds will rule on the admissibility of their evidence.


**Central Saanich**

$61,900
Traditional Cape Cod
1800 Sq. Ft. Potential
—4 Bedrooms —$3,100 Down Payment
—2 Full Baths —$450 Per Month Possible
For more information please call
COLIN MUNRO or MORRIS LUND
386-3585 anytime
VICTORIA REALTY LTD.
6-1x

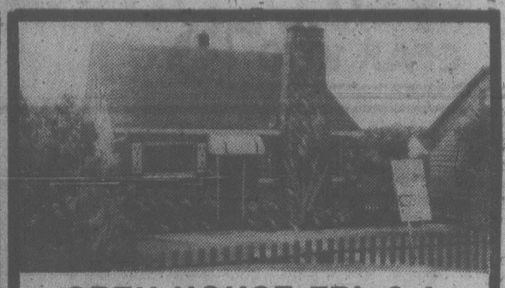

OPEN HOUSE FRI. 2-4
919 DUNSMUIR
Now reduced—vendor has purchased. Close to schools, transportation and rec centre. Six rooms on two levels, large garage with workshop, concrete patio, easy care lot. $51,500. MLS.
386-6331 TED WEBB 384-0815
A. E. LePAGE "The name friends recommend to friends"
WESTERN LTD. REALTOR
6-1

LOOKING FOR A DEAL?
THEN LOOK NO FURTHER!
WAS $89,900 — NOW $84,900
OPEN HOUSE Thurs., Fri. and Sat. 2-4 p.m.
1815 HARTWOOD PLACE — GORDON HEAD
This lovely home is now priced below replacement cost, as the vendors have purchased in Vancouver and want action. Just look at what you get for only $84,900 — 2,000 sq. ft. of attractive, well-maintained living space, on a ¼-acre lot with a beautiful SWIMMING POOL and WET SAUNA. All this is located at the end of a quiet cul-de-sac, close to schools, the university and the Racquet Club. Don't delay — this won't last long at this price.
386-2111 A. D. WHEELER 477-4789
MONTREAL TRUST COMPANY

We Dare You to Compare
QUALITY and PRICES
only
5 SUITES LEFT
2-bedroom corner suites, 1½ baths, some with fireplace and utility room, thermopane windows, covered parking.
1052 ROCKLAND (corner of Cook)
OPEN HOUSE 1:30-5 Fri., Sat., Sun.
WHYTE & GOWER OAK BAY PROPERTIES
2227 Oak Bay Ave. 592-2407
For special appointment call
LORETTA HOGARTH
592-3537
6-1

OPEN HOUSE

SATURDAY AND SUNDAY
2 P.M. to 5 P.M.
2344 BEACH DRIVE
$98,500
This lovely residence is a home not just a place to live. Family accommodation on a mature fully landscaped lot with lane access at rear.
The four bedrooms, 1½ bathrooms, charming living room, dining room separated from living room and large kitchen by leaded glass doors offer you the graciousness of a bygone era.
Close to Estevan shopping, schools, transportation and just a delightful short walk from the Esplanade and Willows Beach.
To view or for further information
ROBERT YOUNG
388-9898 or 388-6275 pager 821
PARK PACIFIC INVESTMENTS LTD.
383-4124
6-1

OPEN
SATURDAY 1:30-4:30
2135 STRAITS VIEW
CENTRAL SAANICH
$92,900.00

GRAY LAITE 656-5267
SID HASLAM 477-1994
NATIONAL TRUST 595-2121
6-1x

BUTLER BROTHERS
JUNE Warehouse Sale
FRIDAY, JUNE 2 — 9 TO 9
SATURDAY, JUNE 3 — 9 TO 5:30
at 629 CHATHAM ST.
DOOR PRIZE!
FREE HOT DOGS AND COFFEE!
GENUINE PRICE REDUCTIONS ON ALL STOCK—SOME REDUCED TO COST
• MAYTAG WASHERS — DRYERS — DISHWASHERS
• ADMIRAL RANGES — REFRIGERATORS — DISHWASHERS — MICRO OVENS
• ZENITH COLOR TV, AND CONSOLE STEREO
• MOFFAT RANGES — REFRIGERATORS — AND MICROWAVE OVENS
• INGLIS WASHERS — DRYERS — REFRIGERATORS — AND RANGES
• RCA COLORTRAK TV — INCLUDING REMOTE CONTROL MODELS
• PANASONIC COLOR PORTABLE TV AND COMPONENT STEREOS

BUTLER BROTHERS WAREHOUSE, 629 CHATHAM ST.

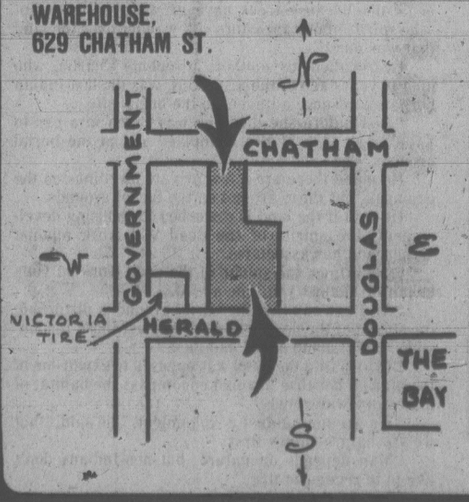


PLUS BONUSES!
★ Main Door Prize (Tickets) ★ 20 Lbs. Detergent Bonus
★ Refrigerator Food Sets
$10.00 SCRIP Towards TV Service Call During June, 1978.
BUTLER BROTHERS
TV and APPLIANCES
385-3832 1720 DOUGLAS ST. 383-6911

# Hydro Buying Up Ranchland?

ASHCROFT (CP) — The president of the Ashcroft Ranchers Association says he is concerned that a vast amount of agricultural land has been bought during the last few months by Montreal Trust on behalf of a client whose identity is secret.

The ranches that have been bought are the 1,200-acre Semlin Ranch, a few kilometres east of Cache Creek, and the 3,700-acre Basil Jackson Ranch, just north of Cache Creek.

Association president Tim Rolph said ranchers suspect British Columbia Hydro has bought the ranches "to have land to offer in trade to the Hat Creek people and to Indians in the area" if the Hat Creek open pit coal mine and thermal generating plant are developed.

B.C. Hydro spokesman Dave Robertson, asked if the Crown corporation is the purchaser, said: "We don't want to confirm or deny it."

The corporation has already openly bought several ranches in the Hat Creek area of southeastern B.C. but many property owners are determined not to sell.

"Hundreds of these acres are the highest yielding alfalfa land in the province," said Rolph. "What concerns me as president of the ranchers' association is what is going to happen to this land. It's an awful lot of land to be owned mysteriously."

The Basil Jackson Ranch sold for about $2 million and the Semlin Ranch changed hands so recently that the sale has not yet been registered at the Kamloops land registry office.

Montreal Trust is listed as purchaser of the Basil Jackson Ranch.

Company lawyer Peter Watts declined to identify Montreal Trust's client, saying "one of the conditions of the sale was that the name of the other party not be released."

Kamloops lawyer Ken Houghton, representing the estate of rancher Basil King who died last Christmas day, said if B.C. Hydro is behind the purchases "then Hydro controls almost the whole of the Ashcroft range district."

Ashcroft rancher Stan Rowe, who has invested his life savings in his ranch, said he fears that Hydro purchases may upset the balance of the entire ranching community in the area.

"Hydro is, distorting land values by keeping prices artificially high because Hydro doesn't have to worry about profit or loss as ranchers do," said Rowe.

"Hydro is not in the ranching business. It doesn't have the feel of an agricultural community."

Meanwhile, Cache Creek rancher Alan Parke, who has sold considerable ranchland to Hydro during the last few years, said the Crown corporation is not irrigating the huge ranch he sold it last December.

"The land under production hasn't had a drop of water apart from nature and the alfalfa is burning up right now," he said.

Pointing to the mountain ridge outside his living room window he said: "There were 2,000 cows on that mountain last year and there isn't one now."

# UIC FRAUD CHARGED

MATSQUI (CP) — An investigator for the Employment and Immigration Commission says he has uncovered 12 fraudulent claims for unemployment insurance benefits filed by employees of one Fraser Valley farm.

Richard Beaudette was testifying at the provincial court trial of Harbhajan and Gurmit Hayra, proprietors of the farm, and their sister, Baldish Deol, charged with conspiracy to commit fraud.

Beaudette told Judge A. H. Kelly that the claims, which were disallowed, were filed by workers who had been employed in the summer of 1976 as berry-pickers at Hayres Fruit Farm in Abbotsford.

Prosecutor Wally Oppal said the accused devised a scheme in which their farm workers paid to them kickbacks in exchange for falsified work records, with which the workers applied for unemployment insurance benefits.

The three are charged with unlawfully conspiring by deceit, falsehood or other fraudulent means to defraud Her Majesty the Queen (the commission) of a sum in excess of $200.

The Crown says that the accused guranteed to provide their summer employees, who usually worked for no more than six weeks, with falsified employment records indicating that they had worked at least eight weeks.


**DELICATESSEN and GROCERY BUSINESS**

½-acre lot, 3-bedroom house, separate warehouse, lots of parking. Excellent locations and equipment. Good profit and loss. For further information, call

DFH

GEORGE HESS
477-7284 (24 hrs.) 479-7069 (Res.)
D. F. Hanley & Associates Ltd.
6-1x

**OAK BAY VILLAGE**
*IF ORDINARY ISN'T YOUR STYLE*
JUST LISTED $56,500
OPEN HOUSE SAT. 2-4 1000 FOUL BAY ROAD
(Just north of OAK BAY VILLAGE) This new listing has everything Oak Bay is famous for like a nice large 54x142-foot lot. Walk to the Village or take the bus to town. 3 bedrooms, 1½ baths, large double garage (workshop). Monterey Elementary School and Oak Bay Recreation Centre are within easy walking distance. For more details call

REALSPAN PROPERTIES LTD
LAURIE COMO 388-6454 (Off.)
479-1179 (Res.)
6-1x

**UPLANDS**
Comfortable and gracious rancher on .75 acre seafront lot. Four bedrooms, 4½ baths, 4130 sq. ft. of prestige living area.
$250,000
JOHN BELL 477-2562
Pemberton, Holmes Ltd
1000 Government Street 384-8124
6-1x

Now here – an affordable way to move up to radials.

# ATLAS MK. IV THE AFFORDABLE RADIAL

Many people would like to move up from conventional belted tires to the smoother ride and improved handling given by radial tires, but, our steel-belted Mark V was too much tire for the kind of driving they did.

So, we found a solution to the problem.

**MK. IV: THE AFFORDABLE RADIAL**

It's the Mark IV – a new radial in the Atlas line. Mark IV is built with 2 tough Polyester body plies and 2 glass belts. The Atlas Mark IV radial gives you better cornering, ride and safety than conventional belted tires – at a price that makes it easier for you to move up to radials.

That's why we call it the affordable radial.

| SUGGESTED RETAIL PRICES* (two or more) | | |
|---|---|---|
| TIRE TYPE | FROM (each) | TO (each) |
| RADIAL MK. IV | 42.25 | 55.15 |
| RADIAL (Steel) MK. V | 49.34 | 73.47 |
| BELTED MK. II | 33.95 | 50.69 |
| BIAS MK. I | 29.17 | 41.13 |

**MK. V: "STEEL BELTED" RADIAL**

It's the king of the Atlas line. If you're into heavy mileage, highway driving, trailer hauling, country road driving, the Mark V steel-belted radial is for you. It has all the great radial features. And the extra margin of excellence you expect from premium quality radials.

**CHOOSE AN ATLAS RADIAL FOR THE KIND OF DRIVING YOU DO**

Mark IV or Mark V – the name Atlas on a tire is your guarantee of quality. What kind of tires should your car have? For the answer, it pays to see your Esso dealer, compare prices and talk radial tires. He's got the choice you need to fit your kind of driving.

ESSO
THE PERFORMANCE PEOPLE

*Dealers may choose to sell at prices lower than Imperial's suggested retail prices.

24 HR. SUPER SALE!
9-9 FRIDAY AND SATURDAY!
7 YR. STEREO GUARANTEE 784 FORT ST. VICTORIA, B.C. 382-5512 YOUNG'S
EASY CREDIT — NO DOWN PAYMENT! — NO PAYMENTS TILL SEPTEMBER!

KENWOOD
We are not even going to describe this system, you must hear it. Kenwood amp, matching Kenwood tuner, Toshiba belt drive DC servo turntable (with auto return) and the Accusound sound towers.
complete $795

AUDIOVOX CAR STEREOS... 30% OFF MANUFACTURER'S LIST
C-90 CASSETTES REG. 2.79 99¢
CHALLENGER MODEL 15's 12" - 3 way with dome midrange and dome tweeter 249.95 ea.

PHOTO FANS! WE HAVE JUST OVER $8,000 worth of photographic equipment to clear — at any reasonable price. A partial list appears below.
If you don't see what you want — drop by and check out our large selection of filters and gadget bags as well as many other accessory items.

VIVITAR 135 MM f 2.5 tele lens. Our Cost 87.00
MOUNTS FOR VIVITAR lenses for Minolta, OMI, etc. Our Cost 6.00
MINOLTA AUTO PAK 70 Cameras. Our Cost 45.00
MINOLTA AUTO PAK 230 Pocket Camera. Our Cost 49.00
SOLIGOR 2x CONVERTER for Minolta. Our Cost 35.00
MINOLTA/CELTIC 200 mm f4 lens. Our Cost 96.00
SOLIGOR 2x CONVERTER for Pentax. Our Cost 35.00
YASHICA ELECTRO 35 fc Rangefinder Camera. Our Cost 80.00
GAF 135 mm f2.8 lenses for Thread Mounts. Our Cost 39.71
GAF 200 mm f3.5 lenses for thread mounts. Our Cost 59.59

NO REASONABLE OFFER REFUSED!
UNREASONABLE OFFERS WILL BE GIVEN SERIOUS CONSIDERATION!

Arrow AP3 + AP-30 Gadget Bags. Our Cost 10.17
GAF/COLT 84 SUPER 8 Movie Cameras. Our Cost 35.00
LPL ENLARGING EASLES Our Cost 18.00
KODAK 808 TELE INSTAmatic. Our Cost 29.43
KODAK EKTRON II FLASH for pocket Instamatics. Our Cost 19.92
KODAK 48 TOP OF LINE Pocket Camera. Our Cost 102.91
KODAK X35 INSTAMATIC (For slides) w/E.E. Our Cost 44.01
KODAK X15 INSTAMATIC (For Slides). Our Cost 18.59
KODAK 28 POCKET Instamatic. Our Cost 50.19
ARROW JEAN BAGS Our Cost 11.00
KODAK ELECTRONIC Flash for Kodak Instant Cameras. Our Cost 26.50
BELL & HOWELL 7x35 Binoculars. Our Cost 59.75
BELL & HOWELL 8x48 Binoculars. Our Cost 64.95
BELL & HOWELL 4622 Movie Projectors. Our Cost 80.00
BELL & HOWELL 1823 C2 Movie Projectors. Our Cost 109.95
BELL & HOWELL 1621 C2 Movie Projectors. Our Cost 89.95
KODAK EK-6 INSTANT Cameras. Our Cost 53.17
KODAK EK-2 INSTANT Cameras (The Handle). Our Cost 32.56
CASE FOR EK-2-4-6 Our Cost 7.77
GAF 2388 SUPER 8 Projectors. Our Cost 49.95
YASHICA LD-4 ZOOM Movie Camera. Our Cost 117.95
YASHICA YXC-11 ZOOM Movie Camera. Our Cost 35.00
YASHICA ZOOM 25 Movie Camera. Our Cost 109.00
MINOLTA AUTO PAK S-D6 Movie Camera. Our Cost 135.00
GAF MEMO-35 CAMERA Outfit with flash. Our Cost 69.00
SOLIGOR 135 mm f3.5 lens for Nikon. Our Cost 70.00
SOLIGOR 135 mm f2.8 lens for Nikon. Our Cost 83.00

TOSHIBA FRONT LOAD CASSETTE DECK $199.95
24 HR. PHOTO FINISHING!
KENWOOD 40 WATT RMS PER CHANNEL AMPLIFIER $199.95
BELT-DRIVE TURNTABLE! BY L&G — INC. CART. WITH AUTO SHUT-OFF $99.95
KENWOOD 22 WATTS PER CHAN. RECEIVER! $249.95
TOSHIBA DIRECT DRIVE TURNTABLE $149.95

J.V.C.
20 WATTS $199.95
35 WATTS $349.95
50 WATTS $449.95
80 WATTS $569.95
120 WATTS $699.95
KENWOOD
16 WATTS $229.95
26 WATTS $289.95
40 WATTS $329.95
60 WATTS $459.95
80 WATTS $579.95

7 YR. STEREO GUARANTEE 784 FORT ST. VICTORIA, B.C. 382-5512 YOUNG'S
YOUNG'S
784 FORT ST.
NEAR BLANSHARD
382-5512
CHARGEX AND MASTERCHARGE WELCOME

## Jim TAYLOR

# Some Things Change So Lancaster Staying

Saskatchewan Roughriders have hit the jackpot in the greatest recruiting job in the history of Canadian football—a signing that literally could save the franchise and make the Riders a contender for the next decade.

Regina has signed up cable television.

Yes, the city that has made do with the CBC and CTV, the city where Big Event in the TV listings means they're rerunning the 1966 Grey Cup film, the city where the afternoon soap opera is Father Still Knows Best—Regina, Sask., has discovered the wonders of NBC, ABC and CBS.

And do you know what that means? It means Ron Lancaster will play forever.

This was going to be Lancaster's 16th and final season as quarterback. I mean, really. The Riders were so sure they went out and paid serious money to lure Larry Dick from U of Maryland so they'd have a genuine quarterback ready for 1979. And now it turns out they wasted the money. The cable has finally arrived.

Pack your bags, Larry Dick. Don't send out your laundry, Kenny Washington. The Little General has established permanent camp.

For Ronald Lancaster, who will be 40 this year, life in Regina has always held one major hangup. He is one of the true television sports junkies.

He'd have quit football long ago, except that the road trips get him into cities where he can shoot up on NFL, NBA, World Championship Tennis and Battle of the Network Superstars.

But home stands have been hell, and winter meant going virtually cold turkey. It was driving him mad—indeed, it was driving him into retirement. He said it more than once: let his kids get out of high school and boom, the Lancasters were off to multi-channel civilization.

Now he doesn't have to. The best quarterback in the country can stay another decade or so, throwing touchdown passes, getting his uniform dirty maybe three times a year, and dashing home Saturday afternoons to watch the Pro Bowlers' Tour.

It is the best news coach Jim Eddy has received in a year when he could use plenty. Because the Riders missed the playoffs for the first time in 15 years last season, and he has a club full of question marks.

There is the large matter of tight end Bob Richardson, a Canadian currently employed at Chuck's Bargain Centre in downtown Regina. Richardson played out his option and is now negotiating with the Riders and Hamilton Tiger-Cats, thus giving the world a new definition of Hobson's Choice.

The Riders' depth chart currently lists only one tight end, an import named Bob Bruer, not terribly impressive last year. Eddy must be worried. He's giving a tryout to Brian Jack, ex-Alouette and contemporary of the Piltdown Man.

There is the problem of replacing halfback Molly McGee, who runs well but often forgets to take the football with him. The leading candidate is—would I kid you?—Joe Smith, who rushed for more than 4,500 yards in four seasons at Henderson State College, which is in Arkadelphia, Ark., and is said to be faster than a speeding bullet and capable of leaping tall grain elevators in a maximum two bounds.

Eddy wants to find a flanker to replace Joey Walters, but has Walters in camp just in case. Frank Russell, who caught Dick's passes at Maryland and was the New York Jets' final cut last year, is said to be Rhett Dawson with speed. This time of year, who isn't?

Lief Pettersen, of whom Lancaster is alleged to have said "I'll play a man short before I'll throw to him again," was traded to Hamilton for Canadian lineman Joe Worobec. Eddy hopes Worobec can be a regular on the offensive line and give him a chance to use two import running backs if Steve Molnar doesn't cut it as a starting fullback.

The man he'd like to play there is Courtney Snyder, who set career rushing records at U of Indiana despite missing his entire senior year with a broken tailbone. Snyder is attempting a comeback at 23 after two years out of football, but has a knee that is said to be suspect.

Defensively, Eddy appears to be rebuilding his line, pinning his hopes on Eary Jones, 6'5", 265-pound tackle from Los Angeles Rams and two grads of the Regina Rams—6'4", 262-pound Bob Poley (forever doomed to be called Rollie) and Bryan Illerbrun, a 6'4", 270-pounder who's played junior football for five years and still has two seasons eligibility left because he started when he was 16.

Bill Baker is stalling again, threatening retirement because he doesn't know which he dislikes most, training camp or Eddy.

This time the Riders have given him until Monday to decide whether he's retiring or not. "Otherwise," Eddy says, "we'll go without him." The ultimatum has caused considerable laughter in downtown Regina, where the customers have seen the movie before. If Baker shows Tuesday—or Wednesday, or Thursday, or Friday, chances are Eddy will offer to lace up his boots.

The heat is more legitimate, after a bad year at cornerback, on Paul Williams, especially since Hamilton safety Steve Gelley has signed on and Eddy can do some juggling.

So, in Regina, some things change and others remain the same. And just when you think the town is growing up, well:

Former SFU defensive back Preston Young intercepted a pass in practice this week, fell, and broke two fingers. Caught his hand in a gopher hole.

# Batters Spark Seaboard Win

Seaboard Construction batters pounded out 17 hits Wednesday en route to a 16-5 romp over Juan de Fuca Builders in Stuffy McGinnis Men's Softball League play at Central Park.

The win boosted league-leading Seaboard's record to 10-2.

Tom Robertson, Mike Taaffe, Brian Grexton and Wayne Forland led the hitting assault.

Robertson connected for a home run and three singles in four trips to the plate to score three times and drive in three runs; Taaffe was four-for-five to score four and drive in two; Grexton hit a triple and a single in three trips to score twice and drive in three; and Forland blasted a homer and a single in four trips to score twice and drive in three.

Barry Wilkin recorded the pitching victory, striking out six and scattering eight hits while going the distance.

At Hyacinth Park, CJVI Vicettes blanked Combos 11-0 and MacDonald's Furniture bounced Ingraham Hotel 11-5 in Victoria Senior Women's League play.

Sandy Milliken tossed a five-hitter to lead Vicettes to victory and Sandy Smith set the batting pace with a triple and three singles in four turns at the plate.

Debbie James was also four-for-four to spark the MacDonald's offense.

In Heywood Men's League action, Hygrade Radio topped Capital Builders, 7-5. The win boosted Hygrade four points ahead of the second-place Builders.

At Sanscha Park, Ron Frampton, Dale Ewasiuk and Jack Lusk hit home runs to lead Brentwood to a 12-3 Sidney Men's Association decision over Harvey's Sporting Goods.

| | | |
|---|---|---|
| Juan de Fuca | 010 300 0— | 4 8 4 |
| Seaboard | 452 500 x—16 | 17 3 |

— Bob Fletcher, Len Carolan (4) and Pete Rumsby; Barry Wilkin and Tom Robertson. Home runs: Seaboard — Wayne Forland, Tom Robertson.

## NANAIMO UPSETS BURRARDS IN OVERTIME

# Marshall Proves That He Belongs

By BILL WALKER
Times Staff

For a player that nobody in the west really wanted, Scott Marshall made a believer out of more than a few observers in a Western Lacrosse Association game at Memorial Arena, Wednesday night.

Marshall, who was making his first start in goal for the Shamrocks, was positively spectacular in the first period as he blanked Coquitlam Adanacs, and he carried on from there to help the Rocks post a well-deserved 14-6 victory over the visitors.

Marshall made the big stops when the Shamrocks needed them most and he held the Adanacs to only two goals until the third period, as the Shamrocks pulled away from a 2-0 first-period lead to jump in front 10-2.

In the third period, the Adanacs managed to get four goals by him, three in one minute and 30 seconds, but by then the Irish had more or less forgotten their checking chores as the game was beyond reach of the A's.

Victory kept the Shamrocks in first place, two points ahead of Nanaimo Timbermen, who surprised Vancouver Burrards, 17-16, in overtime.

But the Marshall story deserves more than that.

For it was at the insistence of regular goalkeeper Larry Smeltzer that the Rocks gave Marshall, who comes from Fergus, Ont., as does Smeltzer, a tryout in the first place.

Originally, Smeltzer, who had urged Marshall to come west, had tried to get him a trial with Coquitlam Adanacs, but they didn't need a goalkeeper; then Nanaimo Timbermen, but they weren't interested; and finally the Shamrocks, who really didn't need anyone either as they had Smeltzer and George Grover, the No. 1 combination in the league from last year.

However, Smeltzer persisted, the Irish relented, Marshall passed his test, Grover retired and Wednesday night Marshall was named the game's No. 1 star.

Not bad for a debut, wot?

Or as Smeltzer quipped after the game: "Gee, I was sure glad when they (the Adanacs) scored on him."

"Actually, I knew he could play in this league," said a more serious Smeltzer; "and he proved it tonight."

There should be no argument on that score — from the Rocks, the A's or the fans — as Marshall blocked 43 shots, 31 in the first two periods, when it mattered most.

Meanwhile, Greg Thomas and John Lewis were blocking 46 between them for the A's.

Ivan Thompson scored three goals, and had three assists to pace the Irish attack, while Ron MacNeil, Charn Dhillon and Jerry McKenna each had a pair. Singles went to Norm Baker, who also had four assists; Dave Thomson, on a floor-length dash as he outran all the defenders; Joe McCrea, Rick Baker and Gerry Cadwallader.

For the Adanacs, who hope to have coach Bob Salt in uniform for the balance of the season, Dan Piotrowski got a pair while singles went to Mark Valastin, Moe Jodoin, Dave Durante and Frank Neilson.

Coquitlam has asked permission to use Salt, who is the property of Burrards, as a player. A meeting will be held tonight between representatives of Coquitlam, Burrards and WLA commissioner Roy Burton to see if an arrangement can be worked out, Burton announced.

Burton also revealed that officials have been decided for the lacrosse exhibition at the Commonwealth Games in Edmonton in Agust. They are Sid Lougheed and Ron Mason.

In Vancouver, Kevin Alexander scored his third goal of the night to lift the Timbermen to their win over Burrards.

Nanaimo trailed 14-9 in the third period before rallying to tie the score to force overtime.

Alexander and Ken King each scored three goals for Nanaimo. Bob Cool, Jim Lynch and Rookie Tej Labh counted twice. Pete Rushton, Ron Swyak, Frank Alexander, Ian Kennedy and Ron Sage added singles.

Pat Ryan and Taki Vohalis each scored three goals for Vancouver, which outshot Nanaimo 59-54. Dave Tasker, John Krgovoch, Ron Pinder and Brian Davidson added two goals each. Doug Hayes and Joe Morello scored singles.

| | G | W | L | T | F | A | Pts |
|---|---|---|---|---|---|---|---|
| Victoria | 8 | 6 | 2 | 0 | 122 | 84 | 12 |
| Nanaimo | 8 | 5 | 3 | 0 | 119 | 115 | 10 |
| Vancouver | 8 | 4 | 4 | 0 | 111 | 109 | 8 |
| New West. | 7 | 3 | 4 | 0 | 99 | 114 | 6 |
| Coquitlam | 7 | 1 | 6 | 0 | 79 | 110 | 2 |

Next game: Tonight - VICTORIA at New Westminster.

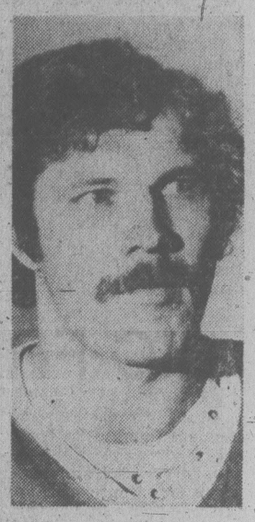

IVAN THOMPSON
. . . six points

**MOAT'S NO JOKE** as Argentina goes all out to prevent fans from disrupting World Cup soccer championship play. Hostesses viewing Rosario Stadium stand behind deep ditch filled with water to prevent spectators from invading field. Competition got under way today. (AP Laserphoto).

# More Than a Billion Fans Ready to Watch World Cup

BUENOS AIRES (Reuter) — The waiting is over and today the gladiators enter the arena to launch the year's most spectacular sporting event—the World Cup soccer finals.

For two years, more than 100 countries battled for the right to play in the 16-team finals, held every four years and the pinnacle of the world's most popular game.

The Argentine referee will blow his whistle in the River Plate stadium and 75,000 fans plus a world television audience estimated at more than one billion will follow the action as world champions West Germany play Poland.

Argentina has spent $700 million providing all the required facilities and has also survived a bloody guerrilla war which at one stage led to calls for the tournament to be transferred elsewhere.

Although the guerrilla threat has all but disappeared, Argentina's military rulers are taking no chances with security and the River Plate stadium in northeastern Buenos Aires will be the safest place in town.

Police will move into position eight hours before the kickoff and unauthorized traffic will be barred from the area surrounding the stadium. The two teams, which arrived Wednesday from their out-of-town training camps, have been given especially heavy guards.

The match will be preceded by a colorful opening ceremony, including a gymnastics display and speeches by Argentine President Lieutenant-General Jorge Rafael Videla and Joaoa Havelange, Brazilian president of the International Football Federation.

The tournament, the 11th since the series began in 1930, is one of the most open ever staged and many experts fear that the defensive strait-jacket worn by most modern teams could lead to excessive physical contact and the risk of violence both on and off the field.

No European team has ever won the world cup in South America and the signs are that this tradition will not be broken.

Brazil, the only country to have won the title three times, again is among the favorites and could face its stiffest opposition from host Argentina, whose 27 million inhabitants will embark on an orgy of celebration if their team lifts the Cup for the first time.

Top European contenders are West Germany and the Netherlands, the 1974 finalists. But both have lost some of their glitter with the departure of such stars as flying Dutchman Johan Cruyff and lethal striker Gerd Muller, scorer of Germany's winning goal in their 2-1 victory over the Netherlands.

Beaten in successive matches recently by Brazil and Sweden, West Germany knows it must start with an impressive performance against the Poles if they are to emerge as serious contenders.

For 62-year-old West German manager Helmut Schoen, a third World Cup would be a fitting end to his 14 years in charge of the team. He will retire after the tournament, win or lose.

But Poland, third in the 1974 tournament, is thirsting for revenge over the team which beat them in the 1974 finals. Polish manager Jacek Gmoch says it now is Poland's turn to win.

Schoen has opted for a defensive 4-4-2 formation designed to counter the attacking power of the Poles, who will be looking for goals from Grzegorz Lato and Andrzek Szarmach, the top two scorers in the 1974 tournament.

This time Poland will have additional firepower in the shape of Wlodzimierz Lubanski, their all-time top scorer with 48 goals who missed the 1974 finals through injury.

The three other groups start first-round competition in the next two days. The top two teams in each group will qualify for the two second-round pools, each of four teams, and the winners of these two groups will meet in the final on June 25.

## Schedule of Games

BUENOS AIRES (AP) — Schedule for the 1978 World Cup soccer championship:

June 1
At Buenos Aires
West Germany vs. Poland (Group II)
June 2
At Buenos Aires
Hungary vs. Argentina (Group I)
At Mar del Plata
France vs. Italy (Group I)
At Rosario
Tunisia vs. Mexico (Group II)
June 3
At Buenos Aires
Spain vs. Austria (Group III)
At Mar del Plata
Sweden vs. Brazil (Group III)
At Cordoba
Peru vs. Scotland (Group IV)
At Mendoza
Iran vs. Netherlands (Group IV)
June 6
At Buenos Aires
Argentina vs. France (Group I)
At Mar del Plata
Italy vs. Hungary (Group I)
At Rosario
Poland vs. Tunisia (Group II)
At Cordoba
Mexico vs. West Germany (Group II)
June 7
At Buenos Aires
Austria vs. Sweden (Group III)
At Mar del Plata
Brazil vs. Spain (Group III)
At Cordoba
Scotland vs. Iran (Group IV)
At Mendoza
Netherlands vs. Peru (Group IV)
June 10
At Buenos Aires
Italy vs. Argentina (Group I)
At Mar del Plata
France vs. Hungary (Group I)
At Rosario
Mexico vs. Poland (Group II)
At Cordoba
Tunisia vs. West Germany (Group II)
June 11
At Buenos Aires
Sweden vs. Spain (Group III)
At Mar del Plata
Brazil vs. Austria (Group III)
At Cordoba
Peru vs. Iran (Group IV)
At Mendoza
Scotland vs. Netherlands (Group IV)
June 24
Semi-final round at Buenos Aires
June 25
Final at Buenos Aires

# Combined Squad Tops Track Entry

A combined team from Norfolk House and St. Michael's University School leads the list with 74 qualifiers going into the Friday's finals in the Greater Victoria junior high school track and field championships at Centennial Stadium.

Arbutus and Oak Bay are tied for second with 59 qualifiers each and are followed by Landowne (55), Central (48), Cedar Hill (33), S.J. Willis (25), St. Margaret's-Glenlyon (23), Colquitz (22), Shoreline (15), Lambrick (15), Harbour View (13), Reynolds (11) and Esquimalt (4).

Mark Hicks of Oak Bay highlighted the qualifying section of the meet by setting a new meet pole vault mark of 3.38 metres.

The finals are scheduled to get underway at 11 a.m. and will finish around 4 p.m.

# SAUTER SELECTED FOR CALGARY POST

CALGARY — Doug Sauter, who finished the 1977-78 season behind the bench of New Westminster Bruins while coach Ernie McLean was serving a 25-game suspension, has been named as coach of the Calgary Wranglers.

The Western Canada Hockey League switch was announced Wednesday.

Sauter, who coached Abbotsford Flyers of the B.C. Junior League while doubling as McLean's assistant, replaces Doug Barkley as coach of the Wranglers, who were recently sold by Gerry Brisson.

# Seaver: On Track Or So-So?

By The Canadian Press

Managers Sparky Anderson of Cincinnati Reds and Bobby Cox of Atlanta Braves didn't see eye-to-eye.

They watched the same thing, right-hander Tom Seaver, 5-4, winning his fourth consecutive game as the Reds pounded the Braves 10-4 in a National League baseball game Wednesday night on home runs by Pete Rose, George Foster and Mike Lum.

The managers didn't, however, agree on what they saw.

"He should have had a shutout," said Anderson. "We've been having our troubles catching the ball."

Cox said: "If Seaver is no more impressive than he was tonight, they (Cincinnati) may be in trouble. He was still good, but I don't think he was as good as he's been. He should win with that club. They are a great fielding club."

In other National League games, Montreal Expos whipped Chicago Cubs 9-1, Pittsburgh Pirates edged Philadelphia Phillies 2-1, St. Louis Cardinals nipped New York Mets 5-4, Houston Astros blanked San Francisco Giants 1-0 and San Diego Padres downed Los Angeles Dodgers 3-1.

In American League play, Detroit Tigers blanked Milwaukee Brewers 3-0, Toronto Blue Jays beat Boston Red Sox 6-2, Chicago White Sox whipped California Angels 17-2, Baltimore Orioles edged New York Yankees 3-2 and Kansas City Royals defeated Seattle Mariners 8-3.

Milt Wilcox, 4-2, scattered eight hits and rode Auerlio Rodriquez's two runs batted in to pick up the fifth of his big-league career and his second with Detroit. He stepped into the starting rotation April 25 and has since spun four complete-game victories.

That's not bad for any team in search of a pitcher, and it's especially good for a team that has lost its two top starters, Mark Fidrych, the ace of the staff, and Dave Rozema.

Could Wilcox be the new ace?

"I don't think this club really has an ace at the moment," manager Ralph Houk said, shrugging off the suggestion. "Our ace is in Florida, trying to get his arm in shape."

Seaver, who fanned eight and allowed nine hits in eight innings, was touched for four runs in the third when the Braves got four hits, including a two-run homer by Biff Pocoroba, and benefited from a pair of Cincinnati errors.

"I won 10 to 4," he said. "I was very pleased with the 10. Tonight everything was fine."

(Line scores on page 13).

## SPORTS MENU

**TONIGHT**

**BASEBALL**
6:30 p.m. — Victoria Senior Amateur League, Farmer Construction vs. Gorge Hotel, Lambrick Park.

**SOFTBALL**
6:30 p.m. — Victoria Senior Women's League, Butler Brothers vs. Combos, Ingraham Hotel vs. Hygrade Radio, Hyacinth Park.
6:45 p.m. — Macdonald Men's League, Strathcona Hotel vs. Birch Builders, James Bay Inn vs. Mayfair Insurance, James Bay Athletic Association vs. Trafalgar Legion, Macdonald Park.
6:45 p.m. — Stuffy McGinnis Men's League, Juan de Fuca vs. Sooke, Central Park.
6:30 p.m. — Heywood Men's League, Victoria Athletics vs. Remco Office Systems, Heywood Avenue Park.
6:30 p.m. — Sidney Men's Association, Prairie Inn vs. Brentwood, Sanscha Park.

**FRIDAY**

**TRACK AND FIELD**
11 a.m. — Final day of Greater Victoria junior high school championships, Centennial Stadium.

**SOFTBALL**
6:45 p.m. — Stuffy McGinnis Men's League, Batesons vs. Victoria Athletics, Central Park.
6:30 p.m. — Sidney Men's Association, Travelodge vs. Tsawout, Sanscha Park.
6:30 p.m. — Heywood Men's League, Capital Builders vs. Webb and Trace, Heywood Avenue Park.

ENTERTAINMENT?
YOU BET!
HEAD FOR THE ACTION!

Pick your favourites and watch them race for the finish line. Where else can you have fun and maybe be a winner too? Parade to the Post 6:15 P.M. Mondays, Wednesdays and Fridays, 1:15 P.M. Saturdays and holidays, rain or shine. For more information and reservations, phone (604) 254-1631.
For Bus Information phone Vancouver Island Coach Lines, 385-4411.

The TRACK Exhibition Park
B.C. JOCKEY CLUB

# Young B.C. Squash Players Proved Good Ambassadors

max low

They said he could never do it.

But he has done it — and well — and now he and the boys are back home again.

When Phil Green of the Racquet Club of Victoria announced a few months ago he planned to take a 10-member B.C. junior squash team to Britain, everyone thought he was a little mad. It had never been done before.

"An Ontario under-19 team has been taken to the U.K. twice now but it had only five players," explains a tired-looking Phil. "No one has ever taken as many as I took and at this age group."

Officials and others told Phil he'd never raise the money in time nor be able to get all the kids out of school. But it all fell into place.

The projected budget of $10,000 for the three-week tour looked formidable but the provincial government came up with a $2,250 grant from the Amateur Fitness Fund.

"Then Gudewill Bottling let the boys work there on an incentive program," says Phil. "They sorted something like 211,000 Coke bottles and ended up earning $2,100.

They also went on a jog-a-thon which made $600 and did things like run a car wash. So successful, in fact, was the fund raising that parents of the boys who went had only to contribute $50 each and supply spending money.

Probably the biggest problem Phil ran into was lining up suitable games. An official in England who had said he'd handle it, arranged only seven matches in three weeks and that allowed for a lot of spare time in between.

Phil wasn't happy about that so he scratched it and started again, arranging a new itinerary from here. They managed 15 matches in the time but the trouble was he wasn't too sure of what to expect regarding standards over there.

Consequently, he trained a strong team — Mike Montgomery, Mark Kuhn, Bob Ballinger, Richard Jackson, David Proctor, Tim Proctor, Mike Purdon and Sher Horne (all of the Racquet Club) and Mark Heaney and Eric Barclay of Vancouver — and they ended up sweeping all before them. Or almost all.

Of the 15 matches completed, the B.C. under-16 squad won 13 and lost two while the under-14 boys came home unbeaten in all 15 encounters. And that was against some of the best school and county sides in Britain.

Phil and his boys had been expecting the opposition to be much tougher.

"I didn't have any real indication as to the depth over there so I trained them like a fiend and as it turned out we were much too strong for most of the schools and counties over there," he says. "I believe it would take a national team to beat our under-14 side. For example, our under-14 No.2 kid David Proctor beat the fourth-ranked junior in Britain."

Expecting some problems, Phil lectured his boys on behavior and just what they could expect English schoolboys to be like.

"I found that in almost all cases our kids were better mannered on and off the court than their English opponents," he says. "Our boys created a very good impression over there. They didn't let me down and never forgot they were representing B.C."

Funny enough, baggage turned out to be the only real headache on the trip.

"We always seemed to be having problems with someone's gear," Phil says with a grin.

"You know, British Rail gives you the impression they're very slick and thorough. Everything has to be done in a hurry. So we always seemed to be jumping on and off trains and then panicking about the baggage.

"At Taunton, we threw our bags out of the train and leapt out onto the platform," Phil remembers with a smile. "But when we started sorting through the heap we found we had an extra bag. The train was just leaving and one of our boys, thinking I'd be mad because they'd brought someone else's bag off the train, ran along the platform and tossed it back onto the moving train through a open window.

"I had just finished complementing the boy on his quick thinking when we noticed this poor old guy wandering along the platform asking if anyone had seen a black bag!"

"Herman fixed the washer!"

# Express Back In NASL Lead

By Canadian Press

Detroit Express regained first place Wednesday night in the American Conference Central Division of the North American Soccer League, thanks in large part to newly acquired star Trevor Francis.

Playing his second game for Detroit, the British player collected two assists and set up a penalty shot that led to another goal as the Express blanked Philadelphia Fury, 3-0.

Francis had the winning goal and an assist in his Detroit debut last Sunday.

In other games, San Diego Sockers shaded New England Tea Men 2-1, Dallas Tornado beat Colorado Caribous 2-1, Seattle Sounders topped California Surf 2-0, Rochester Lancers nipped San Jose Earthquakes 2-1 and Oakland Stompers edged Fort Lauderdale Strikers, 2-1.

Butler broke a scoreless tie at 40:50, scoring with an assist from Paul Crossley.

Steve David, last season's leading scorer in the NASL when he was a member of Los Angeles Aztecs, showed signs of returning to form Wednesday, collecting a goal and two assists for the Express.

Island Saw Co.
617 Chatham Street 385-5500

# Broome Hill Golf

Draw for the annual Sooke Broome Hill Open golf tournament follows:

8 a.m. — E. Morrison, J. Ferguson, D. Lowe, J. Galloway.
8:07 — R. Erlendson, B. Wurtz, A. Ulmer, D. Holmes.
8:22 — D. Smith, B. Demerey, H. Henry, K. Shairp.
8:30 — H. Crandall, B. Gainey, A. Vandonkersgeod, P. Krystalwich.
8:37 — J. Hertz, L. Genest, D. Polly, R. Moss.
8:45 — L. Johnson, B. Pratt, D. Roy, W. Taylor.
8:52 — E. Langen, B. Robertson, A. Bumstead, A. Ross.
9:00 — G. Wastle, G. McDonald, T. Barbour, J. Dempsey.
9:07 — P. Hill, E. Peters, G. Kelly, J. Barcley.
9:15 — C. Sing, M. Szaloky, R. Rothermall, D. Barnett.
9:22 — B. Hamilton, M. Bunyan, E. Laird, D. Reese.
9:30 — M. Vandersteeg, M. Michelsen, E. Streeter, C. Johnson.
9:37 — B. Petrie, R. Schiller, F. Storrey, B. Miles.
9:45 — M. Hollman, W. Procevoit, R. Hoadley, S. Wallis.
9:52 — T. Cain, D. Goron, P. Blain.

Post entries will be accepted.

# Grant Defending Title

Defending champion Grant Milliken of Gorge Vale, Colwood's Lawrie Kerr, a seven-time winner, and Dave Mick, this year's Island Open champ, head the list of entries in the City Amateur golf championships.

The 36-hole tournament will open with the first round Saturday at Cedar Hill and then wind up Sunday at Uplands.

All competitors must present their signed B.C. Golf Association handicap cards to the starter.

Post entries will not be accepted.

The first-round draw follows but a separate draw will be for Sunday's round at Uplands.

Saturday's draw:

8:30 — R. Saxon GM, J. Mahovlic RC, J. Hough V, G. Barlow RC.
8:38 — P. Harris V, R. Ferguson GV, J. Cook CH, D. Anderson V.
8:45 — R. Effa GM, J. Taylor U, D. Mick RC, R. Steffanick GV.
8:53 — A. Carey RC, L. Kerr RC, H. Jacobsen GM, D. Rands U.
9:00 — F. Worthington CH, D. Girard GM, B. DeGirolamo GV, S. Holroyd GV.
9:08 — S. Holroyd GV, D. Norbury GM, D. Austin GV, D. Donaldson GV.
9:15 — Starter Time.
9:22 — T. McDiarmid U, D. Singlehurst RC, D. Henry GM, R. Casson GV.
9:30 — G. Barnes CH, W. Harrison GV, A. Bruce GM, J. Girard CH.
9:37 — R. Lee U, R. Gracie V, W. Goodwin U, D. Carlow U.
9:45 — E. Beauchemin GM, B. Sluggett GM, A. Martyn RC, S. Hambleton RC.
9:53 — J. Girard RC, G. Standen CH, D. Humphries U, W. Germain GV.
10:00 — R. Reynolds U, S. Murdoch RC, D. McCall U, M. Gray U.
10:08 — Starters Times.
10:15 — P. Scott GM, M. Foreman GM, J. Jones GV, G. Milliken GV.
10:23 — D. Gowan GM, M. Richards GM, R. Gibson U, B. Gandy RC.
10:30 — R. Kent GM, K. Swetnam GM, P. Moretti RC, T. Maffechuk U.
10:38 — N. Waterfield GV, B. Robertson GV, W. Coupar GV, T. Pollard U.
10:45 — G. Paterson RC, U. Allen GV, C. Davies RC, T. Ware U.
10:53 — G. Howells U, I. Holroyd GV, D. Richardson GV.

# BASEBALL SCORES

**AMERICAN LEAGUE**

| EAST | W | L | Pct. | GBL |
|---|---|---|---|---|
| Boston | 34 | 16 | .680 | — |
| New York | 29 | 17 | .630 | 3 |
| Detroit | 26 | 20 | .565 | 6 |
| Milwaukee | 23 | 22 | .511 | 8½ |
| Baltimore | 23 | 25 | .479 | 10 |
| Cleveland | 21 | 24 | .467 | 10½ |
| Toronto | 17 | 31 | .354 | 16 |
| **WEST** | | | | |
| Oakland | 27 | 20 | .574 | — |
| Kansas City | 25 | 19 | .568 | ½ |
| California | 25 | 21 | .543 | 1½ |
| Texas | 23 | 22 | .511 | 3 |
| Minnesota | 19 | 28 | .404 | 8 |
| Chicago | 17 | 28 | .378 | 9 |
| Seattle | 12 | 33 | .340 | 11½ |

Toronto 600 000 000— 6 9 0
Boston 001 000 010— 2 9 0
Clancy 4-4, Murphy (8) and Cerone; Lee 7-2, Stanley (1) and Fisk.

Milwaukee 000 000 000— 0 8 5
Detroit 010 011 00x— 3 8 0
Travers 1-2, Stein (6), McClure (8) and Moore; Wilcox 4-2 and Parrish. HR: Det—Rodriguez (4).

Seattle 001 000 101— 3 11 1
Kansas City 010 120 40x— 8 11 0
Abbott 1-4, Todd (5), Burke (7) and Plummer; Splittorff 6-4 and Porter. HRs: KC—White (2), Otis (7).

Baltimore 000 210 000— 3 7 0
New York 020 000 000— 2 3 1
Flanagan 6-4 and Dempsey; Figueroa 5-3, Clay (9) and Munson. HR: Bal—Singleton (4).

California 001 001 000— 2 5 3
Chicago 001 0(11)1 22x— 17 22 0
Aase 2-3, Brett (5), Griffin (5), Hartzell (6), LaRoche (8) and Humphrey; Stone 4-3 and Nahorodny. HRs: Fairly (5); Chi—Lemon (5), Orta (2), Cruz (2).

**Exhibition**

Oakland (AL) 100 210 001— 5 9 1
Vancouver (PCL) 030 011 02x— 7 9 2
Renko (L), Heaverlo (8) and Alexander; Huffman (W) and Robinson, Hosley (6). Att—8,107.

**NATIONAL LEAGUE**

| EAST | W | L | Pct. | GBL |
|---|---|---|---|---|
| Chicago | 24 | 20 | .545 | — |
| Montreal | 25 | 22 | .532 | ½ |
| Philadelphia | 22 | 21 | .512 | 1½ |
| New York | 23 | 27 | .460 | 4 |
| Pittsburgh | 21 | 25 | .457 | 4 |
| St. Louis | 18 | 31 | .367 | 8½ |
| **WEST** | | | | |
| San Francisco | 30 | 16 | .652 | — |
| Cincinnati | 30 | 19 | .612 | 1½ |
| Los Angeles | 27 | 20 | .574 | 3½ |
| San Diego | 21 | 26 | .447 | 9½ |
| Houston | 20 | 25 | .444 | 9½ |
| Atlanta | 18 | 27 | .400 | 11½ |

Pittsburgh 200 000 000— 2 6 2
Philadelphia 100 000 000— 1 6 1
Candelaria 5-6, Jackson (7), Tekulve (8) and Dyer; Lerch 3-5, Brusstar (7), McGraw (8) and Boone.

San Diego 001 200 000— 3 7 0
Los Angeles 001 000 000— 1 8 0
Shirley 3-5, Fingers (8) and Sweet; Rau 5-2, Hough (8) and Yeager.

St. Louis 021 002 000— 5 11 0
New York 200 100 100— 4 7 1
Forsch 7-3, Schultz (8) and Simmons; Bruhert 1-4, Lockwood (8) and Stearns. HR: NY—Montanez (7).

Cincinnati 005 031 001—10 13 2
Atlanta 004 000 000— 4 10 1
Seaver 5-4, Sarmiento (9) and Werner; Ruthven 2-5, Skok (3), Devine (5), Solomon (5), Campbell (6) and Pocoroba. HRs: Cin—Rose (4), Foster (9), Lum (3); Atl—Pocoroba (1).

San Francisco 000 000 000— 0 7 0
Houston 000 000 001— 1 5 0
Blue 6-3, Moffitt (9) and Hill; Lemongello 5-5 and Baldwin.

Chicago 000 000 010— 1 5 4
Montreal 401 040 00x— 9 9 0
Lamp 1-5, Moore (5), P. Reuschel (7) and Rader, Cox (6); May 5-5 and Carter. HRs: Chi—DeJesus (2); Mtl—Valentine (6), Perez (4).

# City Runners Perform Well

EUGENE, Ore. — Debbie Campbell and Brent Fougner of Victoria recorded the top Canadian performances here Wednesday in the Prefontaine track and field meet.

Campbell finished third in the women's 800 metres with her best time yet, two minutes, 4.7 seconds.

Fougner placed third in the triple jump with a leap of 50 feet, 1½ inches.

The meet also featured a near-record discus toss by Mac Wilkins, the current world record holder and Olympic champion.

Wilkin hurled the discus 231 feet, three inches to come close to the standard of 232 feet, six inches he set May 1, 1976, at San Jose, Calif.

BIG OIL DEAL
ON MERCURY OUTBOARDS
BUY A NEW FISHING MERC. 4, 4.5, 7.5, 9.8, 20 or 40 H.P.
Get 2 Complimentary Cases of QUICKSILVER OIL
Manufacturer's Suggested Maximum Retail Price... $39
BUY A NEW GO POWER OR BLACK MAX POWER MERC. 50 — 200 H.P.
Get 4 Complimentary Cases* of QUICKSILVER OIL
Manufacturer's Suggested Maximum Retail Price... $78
at participating Mercury Outboard Dealers
HURRY! OFFER ENDS JULY 1, 1978.
*6 litres per case.
MERCURY OUTBOARDS

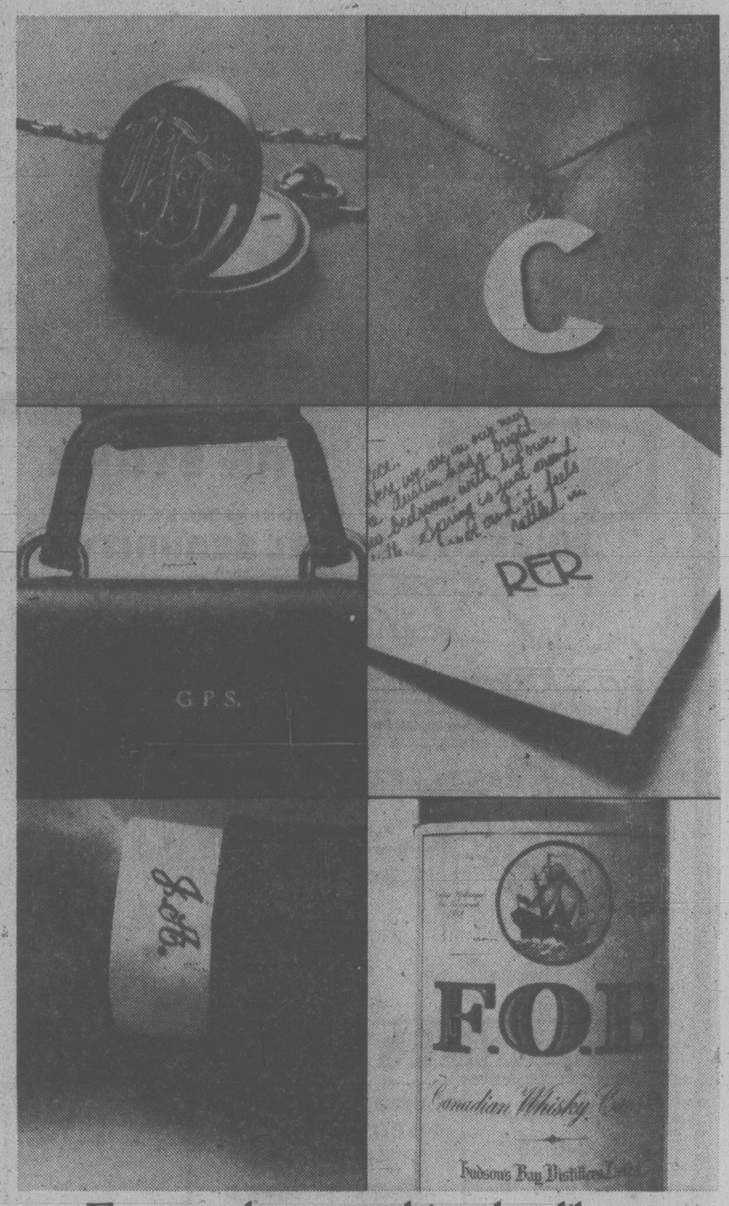

Everyone has something they like to call their own.

ALL BASEBALL EQUIPMENT
25% OFF
WHILE STOCK LASTS
adidas
MONICA
FINALIST
REG. 15.98
$12.99
Mon.-Wed. 9:30-6
Thurs. and Fri. 9:30-9:00
Sat. 9-5:30
1661 DOUGLAS ST.
DOWNTOWN VICTORIA
388-6485
WHERE SERVICE IS FIRST
OLYMPIC SPORTS
6-1

MANY UNADVERTISED SPECIALS IN BRUSHES ROLLER REFILLS—ROLLER KITS ETC.
Ames Paints
"FACTORY TO YOU PRICE"
"MADE IN VICTORIA"
HILLSIDE STORE NEXT TO McCALL DAVEY — 1645 HILLSIDE AT SHELBOURNE
Open Sunday—10 to 4
DISTRIBUTOR OLYMPIC STAINS
Reg. Price $18.95
Sale Price ... 14.95
PORCH AND FLOOR ENAMEL GREY
Gal. 7.95
PAINT
FACTORY SALE
20% DISCOUNT
CEILING LATEX
Reg. Price $7.50 gal.
Sale Price Gal. 5.95
COUNTRY RUSTIC STAINS
Reg. $10.95 gal.
SALE PRICE 8.75
OIL BASE
DELUXE INTERIOR WASHABLE FLAT LATEX
Reg. Gal. $10.95 ..... Sale 8.75
Reg. Qt. $3.55 ..... Sale 2.85
INTERIOR SEMI-GLOSS
Reg. Gal. $13.95 .... Sale 10.95
Reg. Qt. $4.45 ..... Sale 3.50
SATIN LATEX SCRUBBABLE
Reg. Gal. Price $12.95 Sale 9.95
Reg. Qt. Price $3.95... Sale 3.15
EXTERIOR LATEX
White and Pastels
Reg. Gal. $11.50 ..... Sale 9.20
Reg. Qt. $3.65 ..... Sale 2.90
DOWNTOWN 1821 Douglas 384-9391
FACTORY 402 John 386-6185
SHELBOURNE CORNER 1645 Hillside 595-4243
LOTS OF FREE PARKING
6-1x

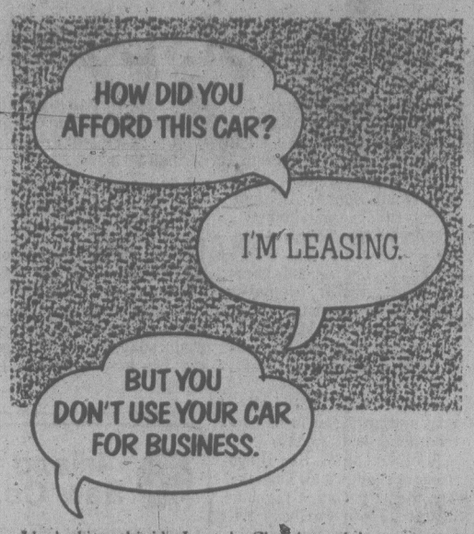


I looked into this ideaLease by Chrysler and they came up with a plan that suits me just fine.

**What about the monthly payments?**

They worked out to be less than if I'd bought this beauty. And I don't have all that money tied up in a car!

**You're starting to make sense.**

Talk to the Chrysler Leasing System people. They make a whole lot of sense.

**idealease** A LOT OF GOOD REASONS FOR LEASING YOUR CAR

Check the Yellow Pages under Automobile Renting & Leasing.


# GAUDAUR SATISFIED BALLARD DIDN'T MEAN IT

TORONTO (CP) — Canadian Football League commissioner Jake Gaudaur says he is satisfied Hamilton Tiger-Cats owner Harold Ballard won't order linebacker Ray Nettles to try to main Toronto Argonauts running back Terry Metcalf.

"I called Mr. Ballard and he assured me unequivocally that it was an offhand remark and he would not even consider issuing such an order," Gaudaur said Tuesday night.

The Ticats obtained Nettles from the Argonauts last Friday as compensation for the signing of slotback Mike Harris as a free agent.

Ballard was quoted as saying Nettles's first assignment would be to break Metcalf's legs.

Gaudaur said he recognized that when Ballard, president of Toronto Maple Leafs of the National Hockey League, bought the Ticats the CFL would be subjected to some controversial statements, most of them uttered with tongue in cheek.

"But it's still regrettable that he'd be quoted as making a statement that a specific player would be given an assignment to maim another specific player."

Gaudaur added that if a club did in fact issue such instructions it would be considered "clearly detrimental" to the CFL and he would take strong action.

# EX-PARK RESULTS, ENTRIES

## Wednesday's Results

**First—$2,150, claiming, maiden 3 year olds, 6½ furlongs**

| | | | |
|---|---|---|---|
| Ibetchaican (J. Mena) | 7.80 | 3.90 | 2.50 |
| Clearly A Native (Carter) | | 8.00 | 3.30 |
| Kan Tuk (Wilkinson) | | | 2.40 |

Time: 1:22 1-5
Lynda'sPride, ThisOleHouse, Dreamme Marnier, StormieNite, Timaureen, MaJoie, April Foolish also ran.

**Second—$2,250, claiming, 3 and 4 year olds, 1 1-16 miles**

| | | | |
|---|---|---|---|
| Royal Truce (Dailey) | 11.80 | 5.80 | 3.60 |
| Market Mint (Wolski) | | 4.90 | 3.30 |
| Moving Force (Stein) | | | 5.50 |

Time: 1:51 3-5. **Daily Double: $44.10**
Dawn Beauty, Mary Duzz, Fleet Outing, RashRuler, LivingstoneSerena, BrandNew Suit, Rototiller.

**Third—$2,400, claiming, maiden 2 year olds, 3 furlongs, 150 yards**

| | | | |
|---|---|---|---|
| Cinder's Shadow (Loseth) | 7.50 | 4.60 | 3.60 |
| Crimson Point (A. Smith) | | 6.10 | 4.00 |
| Little Batch (Manning) | | | 6.60 |

Time: 0:44 3-5
Nance A Beth, Spy Serenade, Bridesville Belle, Devorince, Call Me, Donna Mac also ran. Track scratch: Dela Sail

**Fourth—$2,150, claiming, maiden 3 year olds, 6½ furlongs**

| | | | |
|---|---|---|---|
| Bobby Bear (A. Smith) | 23.90 | 9.30 | 7.20 |
| Mav Bob (M. Mena) | | 3.90 | 3.00 |
| Royalty Talks (Wilkinson) | | | 5.30 |

Time: 1:21 3-5. **Exactor: $134.30**
Trimaran, April Will, Florida Road, Martinas Girl, Ardan Royal, Caddies Desire, Bayona also ran.

**Fifth—$2,900, claiming, maiden 2 year olds, 3 furlongs, 150 yards**

| | | | |
|---|---|---|---|
| Hall The Victor (Krsnr) | 14.00 | 7.10 | 4.50 |
| Champdeville (Skinner) | | 5.50 | 3.80 |
| Dickory Doc (J. Mena) | | | 4.40 |

Time: 0:43
Protractor, Rock Hunter, Economic Recovery, Travelling Wind, Royal Pazazz, Town Cat also ran.

**Sixth—$2,150, claiming, 4 year olds and up, 6½ furlongs**

| | | | |
|---|---|---|---|
| Jakshot (Arterburn) | 4.10 | 2.90 | 2.30 |
| Garibaldi (Stein) | | 3.60 | 2.50 |
| It's Impossible (Williams) | | | 2.80 |

Time: 1:20 2-5. **Exactor: $14.50**
Arnak, ShadowCove, Manpower, Joe Kelsey, Waldesruh Freddy, Deux Go also ran.

**Seventh—$3,400, claiming, 4 year olds and up, 6½ furlongs**

| | | | |
|---|---|---|---|
| Gallant Dave (Stein) | 23.00 | 11.00 | 6.60 |
| Monday Special (Wolski) | | 11.20 | 12.10 |
| Barbs Knight (Manning) | | | 11.50 |

Time: 1:19 4-5
Libby Larry, Tony's Tattoo, Ship Ashore, Appenglow, Western Ben, Ambling Art, Tifans Lodge also ran.

**Eighth—$4,200, claiming, 4 year olds and up, 6½ furlongs**

| | | | |
|---|---|---|---|
| Orlie's Jet (Johnson) | 19.10 | 8.40 | 3.90 |
| Whipshot (Krasner) | | 6.20 | 4.60 |
| Frank Foto (Arterburn) | | | 7.80 |

Time: 1:20. **Exactor: $106.00**
Mark McCoy, Bendaway, Ardmore, Sailor'sHorizons, OleConkie, Haniml, TopSport also ran.

**Ninth—$4,400, allowance, 3 year olds, 1 1-16 miles**

| | | | |
|---|---|---|---|
| Tough Actor (Skinner) | 10.60 | 3.90 | 3.90 |
| Harpoon (J. Mena) | | 6.10 | 3.30 |
| On Your Way (Johnson) | | | 3.10 |

Time: 1:46
My Son John, Off The Pace, Pays, Avedee also ran.

**Tenth—$2,600, claiming, 4 year olds and up, 6½ furlongs**

| | | | |
|---|---|---|---|
| Lionel Mac (Dailey) | 16.20 | 7.10 | 4.40 |
| Irish Ante (Frazier) | | 16.00 | 6.40 |
| Citizen's Award (Walker) | | | 3.40 |

Time: 1:20 1-5. **Quinella: $154.30**
Hustling Knight, Nib Bill, On The Aisle, Another Martini, Darshan's Reward, Nee Coursant, Seenya Shaska also ran.

## Friday's Entries

**First—$2,300, claiming, 3 year olds, 6½ furlongs**

| | |
|---|---|
| Major Return (Skinner) | 120 |
| Sans O War (Creighton) | 110 |
| Chief Constable (Assoon) | 110 |
| He's A Hermit (M. Mena) | 115 |
| Freely Stride (Manning) | 120 |
| Town Prowler (Stein) | 120 |
| Reformed (Dailey) | 120 |
| Antonio Sanchez (Art'n) | 120 |
| Swift Summer (Loseth) | 120 |
| Park Head Prince (Wolski) | 120 |
| Also eligible | |
| Major Erroch (Krasner) | 120 |
| War Command (Krasner) | 120 |
| Better N'Dad (Williams) | 115 |
| Winning Darkness (Krasner) | 120 |

**Second—$2,400, claiming, 2 year olds, nursery course**

| | |
|---|---|
| Movie Director (Johnson) | 115 |
| Wily Will (Williams) | 110 |
| Sir Camelot (Trevino) | 115 |
| Prince Chimo (Loseth) | 115 |
| Ten Thirty Special (Dailey) | 115 |
| April Sound (Wilkinson) | 115 |
| Cut Spending (A. Smith) | 120 |
| Tompion's Tim (Skinner) | 115 |
| Problem Solved (Demorest) | 110 |
| Casual Dude (Arterburn) | 115 |
| Also eligible | |
| Prince of Derry (Krasner) | 115 |

**Third—$2,400, claiming, 2 year olds, nursery course**

| | |
|---|---|
| Renny Penny (Carter) | 118 |
| Pacific Punch (Brownell) | 113 |
| Favorite Star (Skinner) | 113 |
| Arctic Meteor (Loseth) | 113 |
| Banana Puddin (A. Smith) | 113 |
| Dark Songster (Trevino) | 113 |
| Four Table (Krasner) | 118 |
| Monahan | 113 |
| Langley's Baby (Manning) | 113 |
| Todwell's Splash (Johnson) | 113 |
| Also eligible | |
| Dark Canace (Brownell) | 113 |
| Craig's Treasure (Dailey) | 113 |
| Amber Meg (J. Mena) | 118 |
| Tambua Castle (Demorest) | 113 |

**Fourth—$2,150, claiming, 4 year olds up, 6½ furlongs**

| | |
|---|---|
| Hail A Belle (M. Mena) | 109 |
| Fintry (Skinner) | 119 |
| He's A Tuffy (Frazier) | 114 |
| Strong Item (Dailey) | 119 |
| McKutch | 119 |
| Purgin (Johnson) | 119 |
| O'Cedar (A. Smith) | 119 |
| Bud's Playboy (Wilkin'n) | 114 |
| Copper Monarch (Man'g) | 119 |
| Rishalea (Brownell) | 119 |
| Also eligible | |
| Azulique (Wilkinson) | 106 |

**Fifth—$3,200, allowance, 2 year olds, nursery course**

| | |
|---|---|
| Better Business | 120 |
| Easters Menory (K. Skinner) | 115 |
| Victory Round (J. Mena) | 115 |
| Floating Power (Arter'n) | 115 |
| Western Red (Krasner) | 115 |
| Sea Hook | 115 |
| C. Leave (Skinner) | 115 |
| Chute Creek (Johnson) | 115 |
| Kiwi Bikini (Carter) | 120 |
| Maker of Kings (Demorest) | 115 |

**Sixth—$3,000, claiming, 4 year olds up, 6½ furlongs**

| | |
|---|---|
| Quin Chakoo (Johnson) | 114 |
| Vanishing Code (Skinner) | 114 |
| Amblazing (J. Mena) | 117 |
| Copper Castle (Manning) | 116 |
| Braur Rabbit (Wilkinson) | 109 |
| Twlight Madness (Wolski) | 114 |
| War Host (Assoon) | 103 |
| Dr. Hess (Arterburn) | 117 |
| Transport Dan (Loseth) | 112 |
| Lots of Speed (Krasner) | 117 |
| Also eligible | |
| Triple Two (D. Frazier) | 109 |
| Darch (Dailey) | 114 |
| Jewel of the West (M. Mena) | 109 |
| Worring Joe (Loseth) | 115 |

**Seventh—$3,800, claiming, 4 year olds up, 1 1-16 miles**

| | |
|---|---|
| Local Boy (Williams) | 107 |
| Our Boy Kirk (Johnson) | 112 |
| Captain River's (A. Smith) | 115 |
| Thats The Key (Dailey) | 112 |
| Andy's Star (Loseth) | 112 |
| Partisapaction (Arterburn) | 114 |
| North Hand (Skinner) | 115 |
| Poolcanna (J. Mena) | 116 |
| Lord Occo (Wilkinson) | 107 |
| Palm The Pea (Walker) | 112 |
| Also eligible | |
| Lila's Ultimo (Loseth) | 112 |
| Fleet Avalanza (M. Mena) | 110 |

**Eighth—$5,200, claiming, 4 year olds up, 1 1-16 miles**

| | |
|---|---|
| Joe Bly (Krasner) | 115 |
| Regal Path (Wilkinson) | 107 |
| Born Critic (J. Mena) | 112 |
| Never Charges Jr. (M. Mena) | 107 |
| Grande Ribot (Skinner) | 115 |
| Saccle (Johnson) | 114 |
| Majestic Monarch (Carter) | 112 |
| Lucky Gary (Williams) | 112 |

**Ninth—$4,700, claiming, 4 year olds up, 6½ furlongs**

| | |
|---|---|
| Sheba Baby (Loseth) | 117 |
| Knightly Gal (A. Smith) | 112 |
| Snow Quality) | 114 |
| Moon Lodge (Williams) | 107 |
| Chery's Capri (Stein) | 112 |
| Lexington Lady (Frazier) | 108 |
| Swan Khal (Johnson) | 112 |
| Bendina (arterburn) | 114 |
| Scythian Suite (Demorest) | 113 |

**Tenth—$2,800, claiming, 4 year olds up, 1⅛ miles**

| | |
|---|---|
| Lighting Wing (Williams) | 112 |
| Frelach (Skinner) | 120 |
| Vixen Lass (Wilkinson) | 110 |
| Cointreau's Prince (J. Mena) | 117 |
| The Ayran (M. Mena) | 114 |
| Jandrew (Brownell) | 117 |
| Mi Soldier (Bray) | 120 |
| Coaldust Kid (Johnson) | 120 |
| Hansmar (Loseth) | 117 |
| Cinnamon King (Dailey) | 117 |

## Game Called

Gorge Hotel and Greaves Movers battled to a 2-2 deadlock through nine innings before darkness forced an end to play in their Victoria Senior Amateur Baseball League game Wednesday at Lambrick Park.

The game will be completed June 13.

# Bowman Hints He'll Stay

NEW YORK (AP) — Sounding suspiciously like a man who is not nearly as anxious to change addresses as some reports make him out to be, Montreal Canadiens coach Scotty Bowman said Wednesday he will begin contract talks with the club's management next week.

Bowman completed his seventh one-year contract when the Canadiens won their third straight Stanley Cup championship last week and there has been speculation he might be interested in moving to another team.

"I like the ownership and management in Montreal," Bowman said. "I'm happy where I'm working. They are good people to work with. It's always easier to work with people you know."

The Canadiens' coach shrugged off reports that he might be coming to New York, either as coach or general manager of the Rangers.

"I'd rather not have had all that speculation," Bowman said, indicating that he was happy with the Canadiens.

Ironically, Sonny Werblin, who has taken over operation of Madison Square Garden, which owns the Rangers, had used the same phrase in discussing his possible search for new front office personnel—a search that was said to include Bowman.


Adanac POOLS

WOULDN'T IT BE LOVERLY!
It can be for as little as $100 per month, installed.
CALL US FOR MORE DETAILS
Adanac POOL SUPPLIES
(95 Mon.-Sat.)
3347 Oak St. 6-1x 388-7921

New pop-up flash.

CANON IS POPPING UP ALL OVER

Introducing the Canon A35F snapshooting camera. This remarkable camera makes photography virtually goofproof, because it's automatic. It won't take pictures if the light's not right. You just focus—and shoot. Easy as pie.

But the really great thing about the A35F is the quality of the pictures it gives you. You see, unlike other point-and-shoot cameras, the A35F uses 35 mm film, which is larger than 110 cartridge film—so less detail is lost during processing and enlargement. And the A35F has another plus the others cannot claim—a Canon lens. Canon's lens technology is world famous. You're in for some really great pictures!

Oh, yes. One more thing. The Canon A35F comes with a built-in pop-up electronic flash. You just flick a switch and up it pops. To give you night-time pictures that are just as good as your daytime ones. The Canon A35F. Pop into your Canon dealer soon and check it out for yourself.

Canon A35F

BILL'S PHOTO SUPPLY LTD.
1672 Douglas St.
383-7443

Coast to coast newspaper advertising sells the most

ok TIRE STORE
3030 NANAIMO ST. 386-3156
WHEEL-TO-WHEEL SECURITY

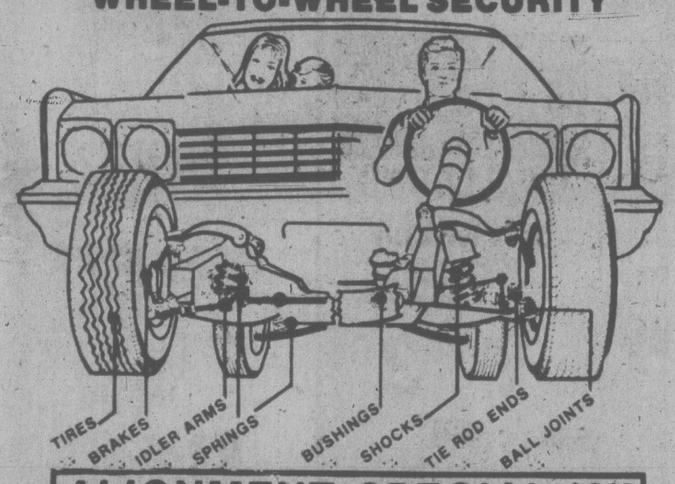


ALIGNMENT SPECIAL $9.95

MONDAY-SATURDAY
8:00-5:00
FRI. 8:00-5:30
SAT. 8:00-5:00

TORSION BARS AND PARTS EXTRA
MOST AMERICAN CARS
WE DO IMPORTS TOO
BY APPOINTMENT
master charge CHARGEX
BUY NOW!

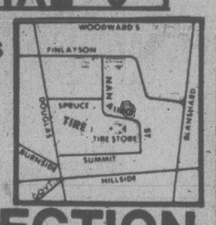


FREE BRAKE INSPECTION
"IF YOU CAN'T STOP—DON'T START!"

SUMMER SAVINGS
FROM THE STORE WITH MORE FOR YOUR GARDEN

SAVE 25% ON ALL TREES AND SHRUBS

HANGING BASKETS
Fuchsias and Ivy Geranium 9.95 (Regular 11.95 ..... SPECIAL)
Annual Baskets 7.95 (Regular 9.95 ..... SPECIAL)

Rose Arch 7' Regular 49.95 SPECIAL 19.95
Bedding Plants Regular 89¢ tray SPECIAL 59¢
Ceramic Indoor Planters LESS 25%

WEED EATERS
CLIPPIE Regular 34.95 SPECIAL 27.95
JIFFIE Regular 65.95 SPECIAL 59.95

SOIL SOAKERS
25' Plastic Regular 2.75 ..... SPECIAL 2.49
STEER MANURE Regular 1.95 ..... SPECIAL 1.49
LAWN FERTILIZER 10-6-4. Regular 6.95 ..... SPECIAL 5.49
MOSS KILLER 4-2-3. Regular 6.95 ..... SPECIAL 5.29

Buckerfield's LIMITED
'the growing people'

SPECIALS JUNE 2,3 & 5th
VICTORIA STORE
506 PANDORA
LOTS OF FREE PARKING
(OFF FISGARD)
OPEN 8:30-5:30—Personal Shopping

THE MILD-MANNERED WHISKY.

Five year old Very Mild. Our name tells you all you need to know about our whisky.

# Home Clubs Win Handily

Home-course advantage may have been significant, but the odd upset also helped host teams to score convincing victories in the opening round of the 1978 Inter-Club Golf League competition for the Willie Park Driver.

Assistant Mike Parker upset tour professional Cec Ferguson two up as Victoria humbled Uplands 8-1. Robin Burrell, a last-minute substitute for Mike Gray, scored Uplands' lone point by defeating Dave Fowles one up.

Gorge Vale defeated Cedar Hill and Glen Meadows knocked off Royal Colwood, both by 6½-2½ scores, in Wednesday's other matches.

Dave Donaldson's 2 and 1 victory over professional Lyle Crawford helped Gorge to its easy victory.

Wednesday's results:

**UPLANDS 1, VICTORIA 8**

Cec Ferguson lost to Mike Parker, 2 up; Ted Pollard lost to Paul Harris, 2 and 1. Victoria won best ball, 2 and 1.

Dave McCall lost to Terry Karpiuk, 6 and 4; Ian Barrodale lost to John Hough, 8 and 7. Victoria won best ball, 8 and 7.

Jim Taylor lost to Dave Anderson, 2 and 1; Robin Bursell defeated D. Fowles, 1 up. Victoria won best ball, 1 up.

**CEDAR HILL 2½, GORGE VALE 6½**

Lyle Crawford lost to Dave Donaldson, 2 and 1; Greg Barnes lost to Grant Milliken, 3 and 2. Gorge won best ball, 3 and 2.

Jim Cook defeated Jeff Jones, 1 up; Gary Doherty lost to Stu Holroyd, 2 and 1. Gorge won best ball, 2 and 1.

Fred Worthington lost to Robin Stefanick, 4 and 2; Rick Gibson defeated Ted Sarkissian, 4 and 2. The best ball was halved.

**COLWOOD 2½, GLEN MEADOWS 6½**

Bob Hogarth defeated Rick Kent, 6 and 5; Mike Mousseau lost to Al Robertson, 2 and 1. The best ball was halved.

Art Carey lost to Don Gowan, 2 and 1; Steve Hambleton lost to Mike Foreman, 5 and 4. Glen Meadows won best ball, 6 and 4.

Dave Mick defeated Hal Jacobsen, 5 and 4; Bruce Pelmore lost to Reg Effa, 7 and 5. Glen Meadows won best ball, 1 up.


# FAIRWAY

272 Gorge Road West

MON.-FRI. 9-9
SAT. 8-9
SUN. 9-6

PRICES EFFECTIVE THURS., FRI., SAT. JUNE 1, 2, 3

We Reserve The Right To Limit Quantities WHILE STOCKS LAST

FRESH WHOLE FRYING CHICKEN 75¢ GR. A lb. Available Thurs., Fri. only While Stock Lasts

CANADA GRADE A BEEF CROSS RIB ROAST lb. 1.49
CANADA GRADE A BEEF CHUCK STEAK lb. 1.19
CANADA PACKERS SMOKED PICNIC Whole or Shank lb. 79¢
FRESH BOSTON STYLE PORK BUTT ROAST lb. 1.09
MAPLE LEAF SIDE BACON lb. pkg. 1.69
MAPLE LEAF SLICED COOKED HAM 6-oz. pkg. 99¢
FRESH BONELESS PORK BUTT ROAST lb. 1.29
MAPLE LEAF WIENERS lb. pkg. 99¢
YORKS CLEAR APPLE JUICE 48 fl. oz. tin 65¢

SATURDAY STORE OPENS 8 A.M. TO 9 P.M.

KRAFTS SALAD DRESSING MIRACLE WHIP 32-fl.-oz. 1.19
YORKS Smooth or Crunchy PEANUT BUTTER 3-lb. jar 2.27
NALLEY'S MILD or HOT CHILI CON CARNE 15-fl.-oz. tin 59¢
ADMIRAL FLAKED WHITE TUNA 6-oz. tin 99¢
YORK'S PINK UNSWEETENED GRAPEFRUIT JUICE 48-fl.-oz. tin 69¢
SCOTT OR VIVA PAPER TOWELS 2-roll pkg. 99¢
PACIFIC EVAPORATED MILK 3 tall tins 1.00 LIMIT SIX TINS WITH $15 ORDER OR OVER
MAPLE LEAF CANNED HAM 1½ lb. tin 2.99
RHODES FROZEN BREAD DOUGH 5's pkg. 1.29
CARNATION HASH BROWN POTATOES 5-lb. bag 59¢
YORK'S FROZEN SLICED STRAWBERRIES 15-oz. tin 79¢
BRENTWOOD'S FROZEN GREEN PEAS 2-lb. bag 59¢
U.S. NO. 1 FRESH BULK CARROTS 3 lbs. 39¢
U.S. NO. 1 WHITE NEW POTATOES 5 lbs. 59¢
LOCAL HOT HOUSE NO. 1 CUCUMBERS each 39¢
SUNKIST ORANGES 5 LBS 1.00



# CAPITAL SUMMER Savings

SHOP THURS., FRI. 9-9, SAT. 'Til 5:30

## ROOMASTER TENT

Wood's 8'x10' outside frame tent. Heavy duty water repellant tent fabric, 2 large windows with storm flap and sewn-in polyweave floor.

Reg. $139.95 SALE, ea. .... 99.99

## RALLY 700 TENT

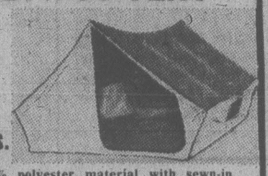

7'x9'x5' high with 24" sidewalls.

50% cotton, 50% polyester material with sewn-in polyweave floor and offset nylon screened doors at front and rear. Weighs only 14¼ lbs.

Regular low price 79.95. SPECIAL ..... 59.99

## 100 QUART COOLER

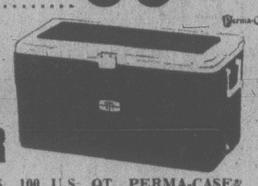

By THERMOS. 100 U.S. QT. PERMA-CASE® urethane insulated cooler. 35½"x17"x16¾" with rugged end carrying handles, hinged lid, drain and food tray.

Regular 74.95 SAVE 20.00 SALE ..... 54.95

## SLEEPING BAG

SAVE 6.00

WRANGLER 2 lb. polyester fill sleeping bag, cut size 36"x78" with cotton denim outer shell, cotton lining and full zipper.

Regular 22.95. SPECIAL 16.95

## LEVI'S® CORDS

SAVE 5.00 PAIR. Regular wide leg cords by LEVI'S® with 4 western style pockets. Tan, powder, black, brown, navy or grey in waist sizes 27-38.

Regular 22.95 pair, SALE 17.95

## STANFIELD KNITS

Men's 50/50 polyester/cotton knit tank tops in denim or navy only. Sizes S, M, L, XL.

Regular 7.95 ea. SALE 5.95

## STANFIELD SHORTS

"SUPERSTAR" action shorts for sports or leisure 65/35 polyester/cotton, elastic waist with hip pocket. Black or white in S, M, or L.

SALE PAIR 3.99

## STAR JEANS

SAVE 6.00 PAIR

By Brittannia® 14 oz. pre-washed denim jeans, wide leg, high rise styling. Western pockets and inset denim "STAR" on back. Sizes 26-36.

Reg. 24.95 pair. SPECIAL 18.95

## FASHION FABRICS

**PRINTED COTTON — SAVE 1.00 YARD**
58" width, 100% cotton multi-colored stripes, 4 ways, or poly/cotton voile stripe with floral print on white with navy/yellow, reds or blues.
Regular 4.79 yard. ..... SPECIAL 3.79

**POLYESTER KNITS — SAVE 1.00 YARD**
60" width yarn dye polyester knit in pink, blue, beige, black, green, red or navy. All have co-ordinating colour/white stripe.
Regular 4.95 per yard ..... SALE 3.95

**FLOCKED BLEND — SAVE 1.00 YARD**
43" width poly/rayon blend, tiny white floral flock on pink, yellow or blue. Great for tops or little girls dresses.
Reg. 3.99 yd. ..... SALE 2.99

## GARDEN WHEELBARROW

Erie Canadian made garden barrow with rolled edge 4 cu. ft. metal tray, chromed steel tubular handles and 10" x 2.75 rubber tire

SALE 22.88

## LONG HANDLE SHEARS or EDGERS

ENGLISH made tubular steel long handle shears and edgers with SHEFFIELD steel blade. Our regular low price 9.95 pair.

SALE 7.88

## GRASS SHEARS

ENGLISH made, 10" tubular steel handles with 8" notched SHEFFIELD steel blade. Regular low price 6.49 pair.

SALE 4.99

## CORNINGWARE® TWIN SET

Every popular Blue Cornflower on white twin saucepan set. 1 each 1 litre and 1.5 litre saucepans complete with see thru glass lids.

Regular 18.88 set. SPECIAL 14.99

## CORNING® TEAPOT

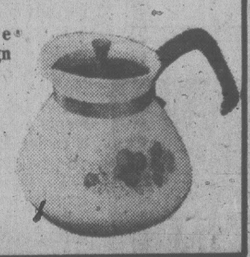

6 cup Corningware® "Spice of Life" design teapot in a gift box.

SPECIAL 8.99

## AIR CELL LIFE JACKETS

M.O.T. approved. Ideal for boating, fishing, water skiing, etc. Filled with plastic air cells with a sturdy orange nylon covering. Adult sizes in S, M, L or XL.

SPECIAL EA. ..... 18.88

## GARDEN HOSE

½" x 100 foot clear green plastic garden hose with good quality full flow brass couplings.

Regular 12.99 per length. SPECIAL .... 9.99

## PULSATING SPRINKLER

MELNOR No. 9538 pulsating sprinkler — deluxe full or part circle pulsating sprinkler, covers up to 80 foot circle depending on your water pressure.

SALE ... 11.88

## OSCILLATING SPRINKLER

No. 59 oscillating sprinkler, waters areas up to 32'x60' depending on your water pressure. Adjustable dial for 4 different watering patterns.

Reg. 4.95 each. SPECIAL ... 3.88

## TACKLE BOX

PLANO No. 2000 small utility tackle box. Yellow, 12⅞"x6"x5" with 6 compartment single tray.

Our regular low price 3.95 each. SPECIAL ... 2.99

## GARBAGE CAN

Large family size galvanized metal garbage can features tapered body, drop handles and good fitting lid. 27 U.S. gal. capacity

Regular 12.95 each SALE ..... 9.99

HANDIPAK 26" x 36" plastic garbage bags in handy carry and hang-up handle box—50 bags per package with ties.

Regular 4.49 pkg. SPECIAL ... 3.49

## PROPANE REFILL

BERNZOMATIC 14.1 oz. propane cylinder for use with propane torches, stoves, lanterns, etc.

SALE, EA. ..... 2.39

## TOOL BOX

14"x6"x5" blue metal hammertone finished utility tool box with 3 compartment lift-out tray.

Our regular price 8.95 each. SPECIAL ... 6.88

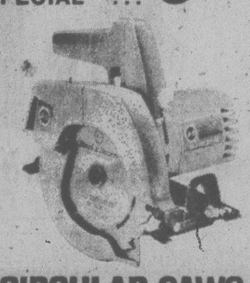

## CIRCULAR SAWS

Deluxe 7¼" circular saws. No. 7320 by BLACK and DECKER or No. 3402 by McGRAW EDISON. Double insulated, complete with combination blade.

Reg. 58.95 and 62.99. SALE, EA. 49.99

## KEM PAINT SALE

Hurry down now! Sale ends Saturday on KEM brand exterior house paints. Choose from several ready mixed colours plus 250 custom mixed colours.

**ALKYD GLOSS PAINT**

Quart Reg. 6.49, Sale ..... 5.49
Gallon Reg. 19.95, Sale ..... 15.95

**LATEX GLOSS PAINT**

Quart Reg. 5.99, Sale ..... 4.99
Gallon Reg. 18.95, Sale ..... 14.95

**LATEX STAIN**

GLIDDEN latex stain for siding, fences, sheds, etc. Easy to apply and fast drying. Available in walnut and cedar.

SALE PRICE, Gal. ..... 5.99

**LATEX FLAT PAINT**

Quart Reg. 5.49, Sale ..... 4.69
Gallon Reg. 18.45, Sale ..... 13.95

**"HALF PINT" SPECIAL**

Large assortment of ½ pint sizes of quality paints. Many types included in this assortment priced to clear, including:
BAPCO Porch and Floor Enamel — grey only
KEM-Enamel Ass't colours
BAPCO-Semi Gloss White and black

EACH ONLY ..... 79¢

## "QUART" SPECIAL

Here's a huge selection of top quality paints at a give-away price. A wide assortment of paints is available including:
*Wide choice of ready mixed colours

BAPCO Exterior Alkyd House Paint
BAPROK Exterior Latex
BAPCO Interior Flat Latex
BAPCO Semi Gloss Latex
BAPCO Exterior Acrylic Latex White only
CAPITAL EXTERIOR LATEX White only

Plus many more products too numerous to mention.

Clearance Price Qt. ..... 1.99
or
4 Qts. for ..... 6.99

CHARGEX
MASTER CHARGE
LINK
FREE PARKING IN OUR LARGE PARKING LOT

CAPITAL
1900 STORE STREET
385-9703
IRON & METALS LTD.

# Former Plan Members Lose Windfall Pension

TORONTO (CP) - Millions of dollars in windfall earnings of company pension funds resulting from inflation should be distributed equally to former plan members and to pensioners, representatives of major trust companies said Wednesday.

They told the Ontario royal commission on pensions that employees who leave their pension contributions behind when they change jobs often lose out on the extra money the funds earn because of inflation.

Many pension funds project benefits using interest-rate assumptions set years ago when inflation was virtually non-existent.

But a pension fund that experts estimated would earn four per cent a year might now be earning twice that because inflation has pushed up interest rates.

Often the windfall earnings are used only to raise benefits of current pension plan members, the Trust Companies Association of Canada told the commission.

"The terminated employees in effect have subsidized the active employees," the association said in its brief.

John Trace, a pension specialist with Canada Trust, said in an interview later "millions of dollars are involved."

The private pension industry, including the trust and insurance companies, administers about $30 billion in assets.

Trace said the extra money accumulated in pension funds because of inflation has been used to increase the benefits of current plan members as well as to reduce the pension costs of employers.

1977 FOLD DOWN TRAILER CLEARANCE
Priced from only $1995
RUSS HAY BICYCLE SHOP
2542 Government St. 384-4722
Next to Three Point Motors



YOU CAN AFFORD TO BUY MICHELINS.

(Can you afford not to?) If you stop and think, there's really no reason to compromise. Because if you compare our Michelin prices to those of top competing tires, the difference is small, or not there at all.

And when you choose Michelins, you've chosen to put your family on the best.

Michelins offer unsurpassed quality—and that means, mileage, value, and dependability. So come in and see us. We sell the finest tires, and we offer expert service for other important parts of your car as well. We're good guys to know, and we're easy to find. Just look for our blue-and-yellow sign!

MICHELIN
We make no compromises.

D&D TIRE
1620 Blanshard St. Phone 382-7283
4-27



WESTERN EXPRESS
WINNING NUMBERS
FOR WINSDAY MAY 31, 1978
$100,000.00
WINNING NUMBERS

| SERIES NO. | | TICKET NUMBER | | | | |
|---|---|---|---|---|---|---|
| 0 | 9 | 9 | 6 | 3 | 5 | 2 |
| 1 | 1 | 5 | 6 | 8 | 4 | 6 |
| 1 | 0 | 8 | 5 | 6 | 7 | 8 |
| 0 | 2 | 9 | 1 | 5 | 1 | 5 |
| 1 | 5 | 8 | 7 | 9 | 5 | 0 |

If the last five, four or three digits on your ticket are identical to and in the same order as these winning numbers above, your ticket is eligible to win the corresponding prize.

| | |
|---|---|
| last 5 digits WIN | $1,000 |
| last 4 digits WIN | $100 |
| last 3 digits WIN | $25 |

NOTE: Twenty-five dollar ($25) winners may claim their winnings by presenting their ticket to any branch of Canadian Imperial Bank of Commerce only in British Columbia, Alberta, Saskatchewan, Manitoba and the Yukon.
In the event of discrepancy between this list and the official winning numbers list as certified by the auditors of the Foundation, the latter shall prevail.

Western Canada Lottery Foundation

DON'T THROW YOUR NON-WINNING TICKETS AWAY!
They now have a chance to win in the Express Encore
SEND ONE SET OF THREE TICKETS SPELLING W,I,N
TO: EXPRESS ENCORE DRAW
P.O. BOX 300, STATION T
CALGARY, ALBERTA T2H 2K9


## PEIGAN WATER TO FLOW

BROCKET, Alta. (CP) — The three-week-long blockade of an irrigation dam on the Oldman River appeared to be coming to an end today with the surprise announcement Wednesday night that the Peigan Indian band will allow officials to open the weir.

A band official said Lethbridge Northern Irrigation District workers would be allowed to open the weir within 24 hours "at the longest."

The band has been blockading the irrigation dam on the river, which runs through the Peigan reserve, for three weeks. LNID officials had been denied access to the dam in defiance of an Alberta Supreme Court injunction.

The Indians claim ownership of the land and are trying to negotiate with the provincial government for a levy for use of the Indian land on which the weir sits.

The blockade also was intended to draw attention to unemployment on the reserve, which he said ran at an 85- to 90-per-cent rate.

# Sun Life Agents Quitting

MONTREAL (CP) — Sun Life Assurance Co. of Canada has lost about 70 agents to competitors and about 30 per cent of its Quebec market since the company announced in January it was moving its head office to Toronto, according to a survey of the company's competitors and figures supplied by the Quebec government's superintendent of insurance.

Pierre Boileau, recently-appointed head of Sun Life's new "Quebec Division," would confirm only that there had been losses and declined to give any details.

Boileau said in an interview published today that the political furore over the head office move, combined with a weak economy, resulted in a loss of new business in individual policies.

But the company says it has not detected any "wave of cancellations" of policies already in force, and group insurance has not been affected.

"We are certainly losing young sales representatives but we are keeping our career people, barring a few exceptions," Boileau said.


Bacardi rum. Sip it before you mix it.

Just this once, taste Bacardi rum before you add anything. It's a beautiful way to see why Bacardi goes so well with soda, water, ginger and almost anything else.
BACARDI rum

BACARDI RUM IS PRODUCED BY SPECIAL AUTHORITY AND UNDER THE SUPERVISION OF BACARDI & COMPANY LIMITED.
BACARDI AND BAT DEVICE ARE REGISTERED TRADEMARKS OF BACARDI & COMPANY LIMITED. BOTTLED BY BM DISTILLERY CO. LTD., CANADA.


## CARAMEL NOW SUSPECTED

TORONTO (CP) — Caramel, one of the oldest and most widely-used food colorings, is being investigated by the federal government, says the head of the federal health protection branch.

In a telephone interview, Dr. A. B. Morrison said the government is concerned about the amount of caramel used in food products such as cola drinks, beer and whisky.

"The average Canadian consumes a great deal of caramel — several grams per day — compared with amounts measuring in milligrams for artificial dyes," Dr. Morrison said.

"It's a product whose safety really needs to be looked at."

Although caramel is a natural product derived from burnt sugar, it can also be produced synthetically. Dr. Morrison said there are many different processes for making it and the government is asking the food industry for details.

Last year, the government of Denmark ordered manufacturers of soft drinks to limit the amount of caramel used.

## Muscle for CLRB

OTTAWA (CP) — Effective today, the Canada Labor Relations Board (CLRB) has authority to impose a first contract if disputing parties under federal jurisdiction cannot reach agreement.

The measure is one of a number of Canada Labor Code amendments passed earlier this year by Parliament.

The code covers 560,000 persons in industries such as air transport, banking, broadcasting, railways, shipping, grain-handling and pipelines.

The labor code amendments are expected to make it easier for unions to organize employees of banks and radio stations, which are still largely non-union operations.

Provisions dealing with safety committees and the right of workers to refuse to work if work conditions pose "imminent danger" to their health will take effect Sept. 1, Labor Minister John Munro said in a news release Wednesday.

### Minerals Swapped

WARSAW (AP) — Armand Hammer, chairman of Los Angeles-based Occidental Petroleum Co., has announced a $1-billion deal with Poland for a 20-year exchange of minerals. Under the agreement, Occidental will deliver one million metric tons of phosphate rock to Poland a year and Poland will ship half a million tons of molten sulphur to the United States.


For a "Different" Holiday
RENT a Truck & Camper

or a MOTORHOME from
SUBURBAN Motors Rent-a-Truck
3377 DOUGLAS at Saanich Rd.
386-6131



FRESH PORK PICNIC SHOULDER — WHOLE or SHANK PORTION. .... LB. 89¢
TOMATOES — HOT HOUSE LOCAL GROWN B.C. NO. 1. ..... LB. 69¢
PORK BUTT ROASTS — BONELESS GOV'T INSPECTED CHOICE GRAIN FED. ..... LB. 1.29
GRANNY SMITH APPLES — NEW ZEALAND FANCY GRADE. ..... LB. 49¢
PORK LOIN ROASTS — RIB OR TENDERLOIN END. GOV'T INSPECTED CHOICE GRIAN FED. ..... LB. 1.59
GREEN CABBAGE — CALIFORNIA GROWN, CAN. NO. 1 ... 2 LBS. 49¢
COFFEE WHITENER — COFFEE MATE 16-OZ. JAR ..... 1.39
MARGARINE — PARKAY 3-LB. PKG. ..... 1.89
TV DINNERS — SWANSON'S BEEF—CHICKEN—TURKEY 11-OZ. PKG. ..... 99¢
FROZEN PEAS — FROZO CHOICE 2-LB. PKG. ..... 59¢
WHOLE CHICKEN — BONUS 52-OZ. TIN ..... 1.89
CORN OIL — MAZOLA 32-FL.-OZ. BOTTLE ..... 1.89
BEANS with PORK — GREEN GIANT OVEN CROCK 14-fl.-oz. tin ..... 3 TINS 1.00
MAYONNAISE — BEST FOODS 24-FL.-OZ. JAR ..... 1.39

PRICES EFFECTIVE THURS., JUNE 1st TO SAT., June 3rd
STORE LOCATIONS: Shelbourne Plaza 2187 Oak Bay Ave. 230 Cook St. Colwood Plaza Cadboro Bay Village
WE RESERVE THE RIGHT TO LIMIT QUANTITES.
SHOP-EASY FOODS

## CMHC CONFLICT CHARGED

OTTAWA (FP) — A four-month leave of absence granted Central Mortgage and Housing Corporation chairman William Teron is "an obvious and blatant conflict of interest," Manitoba Tory MP Dean Whiteway claimed Wednesday.

The CMHC official and former builder has taken the time off, the MP said, in order to re-arrange his blind trust as well as other personal business, "most of which hes to do with housing."

Urban Affairs Minister Andre Ouellet, whose department is responsible for CMHC, said he had told a parliaentary committee that "there is no conflict of interest in this arrangement."

However, Whiteway insisted the conflict was "obvious." He urged the minister to reconsider allowing the four-month leave.

Besides being CMHC chairman, Teron is secretary of the ministry of state for urban affairs, a position comparable to that of deputy minister.

# Que. Sales Tax Talks Open

OTTAWA (CP) — Deputy finance minister Thomas Shoyama met a Quebec government delegation for more than three hours Wednesday, but neither side had any comments after the meeting.

The meeting, called a working discussion by federal officials, was the first face-to-face talks between the Quebec and federal government on their sales tax dispute since the controversy began seven weeks ago.

The Quebec delegation is headed by deputy minister Michel Caron.

Answering questions from Conservative Roch La Salle (Joliette) in the Commons, Chretien would only say Caron arrived in Ottawa Wednesday.

He said the House would be informed as soon as any progress is made.

Chretien told reporters: "They (Caron and his officials) just arrived an hour ago. I don't know any more than you do. I don't know what they have in their books."

Chretien refused to say whether he considered the meeting between the two deputies the formal request for talks from Quebec Finance Minister Jacques Parizeau for which the federal government has been waiting more than two weeks.

The minister has told MPs and reporters he and Prime Minister Trudeau are prepared to meet members of the Quebec government on the sales tax deadlock as soon as Parizeau requests such consultations.

Chretien rejected charges by Conservative Flora MacDonald (Kingston-and-the-Islands) that the federal government's position in the sales tax dispute is an intrusion into provincial jurisdiction.

"I am free to cut my income tax and that is what I am doing," he said.

The minister was referring to his plan to issue each Quebec taxpayer with a 1977 income tax rebate of up to $85, as a way of making sure Quebecers get the money set aside for their province in the federal budget of April 10.

Chretien announced this plan two weeks ago when it became clear Quebec was unwilling to reduce its retail sales tax on all items as the federal government had proposed.

The federal finance minister refused to finance a counterproposal by Quebec Finance Minister Jacques Parizeau under which sales taxes on footwear, furniture, clothing and textiles would be abolished and all other provincial sales taxes left intact.

Chretien offered the province $40 million to help defray the cost of this plan, but told Parizeau the province did not qualify to receive the remaining $186 million set aside for it in the budget.

The two governments have been deadlocked since late April over the sales tax question, but Chretien has continually said he is willing to meet Parizeau and hear any counterproposal he wishes to offer.

Asked if the long-awaited counterproposal could be the subject of Wednesday's meeting, Chretien shrugged and smiled.

## *Grisly Case Found Under Bed*

GUELPH, Ont. (UPI) — Police said Wednesday they believe the grisly contents of a suitcase has revealed a secret kept for a quarter-century by a reclusive, 62-year-old woman.

Elizabeth Ryan, a carpet mill worker who lived with a boyfriend in an apartment above an electrical store for the past 25 years, died earlier this month in a Hamilton hospital.

After her death, the old suitcase was found under her bed by two cleaners, who tossed it into a garbage bin. It was recovered and opened last Friday by a curious passerby, who called police when he saw the bizarre contents.

The suitcase contained the skeletons of two infants, one partially mummified, with a length of cord around its neck, wrapped in a pillowcase and an Oct. 29, 1953 edition of the Guelph Mercury. The other skeleton was wrapped in 1950 newspapers, with a piece of cord beside it.

Investigators at the Forensic Sciences Laboratory in Toronto said the infants had been strangled, probably within hours of their birth.

"We're treating this as a double infanticide," Inspector Bill McCart of Guelph police said.


ALF BECKER'S CHAIN SAWS
2981 Tillicum Rd.
384-6414



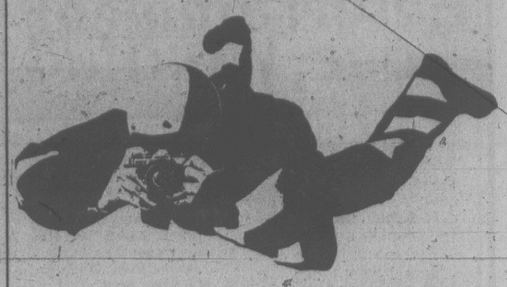

TURN ON a Minolta XG-7

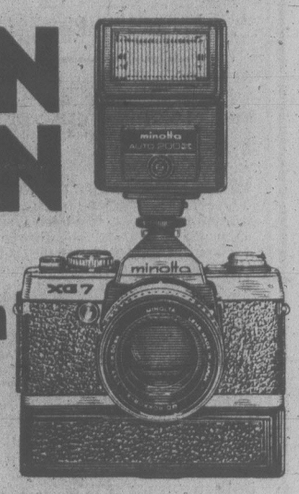

See the XG-7 today at your Minolta dealer. It's the compact 35mm SLR you have seen on TV with the skydivers. Now you can see how easy the XG-7 is to operate. Turn it on today at your dealer for a chance to

WIN A TRIP FOR 4

Turn on the XG-7 and let us turn you on to a chance at the Minolta Canadian vacation. A week for four at the destination of your choice, serviced by a regular scheduled airline. You'll get 7 nights first class accommodation, a rental car for a week, $500.00 cash for each person (total $2,000.00) and a full family of Minolta cameras: Minolta XG-7, Hi-Matic F, Pocket Autopak 450E and an XL-401 movie camera.

OR WIN

One of fifty prizes of free film processing for a year. ($300.00 value each) from your Minolta dealer.

TO ENTER

Just fill in the entry form below, take it to your dealer and ask to turn on the XG-7 automatic SLR. Have the entry validated and you qualify. And while you are there look at the complete family of Minolta products. We know we have a camera to turn you on. (Complete contest details available at participating Minolta dealers.)

BE A WINNER.

TURN ON A MINOLTA XG-7.

I Turned On the XG-7
Name:
Address:
Code: Phone:
Store Name: Dealer Rep.
Location:
Minolta Turns Me On

Turn on a Minolta XG-7 at your Minolta Dealer and let it turn you on! You immediately qualify to enter the XG-7 Turn On contest.
Win a week for four anywhere in Canada. Air fare, rental car and $2,000.00 expense money! And to capture the memories of your dream holiday, we'll give you a full Minolta family: a Minolta XG-7, Minolta Hi-Matic F, Minolta XL-401 movie camera and a Minolta Pocket Autopak 450-E.
And for 50 other lucky people who TURN ON an XG-7, a year's free processing (to a value of $300.00).
Ask your dealer for complete contest rules and details.

VCT278

TURN ON with Minolta



SUMMER CRUISING
start out by cruising down to CAL-VAN

AND SAVE ON
TUNE-UPS!
DO-IT-YOURSELF
NGK-BOSCH-AUTOLITE-CHAMPION-AC
SPARKPLUGS
88c NON-RESISTER
RESISTOR TYPE $1.18
LIMIT 8 PLEASE

TIMING LIGHT
NON DIXCO INDUCTIVE No. 414
$29.88 (regular $39.88)
LIFETIME WARRANTY INDUCTIVE $44.88

ELECTRONIC
CRUISE CONTROL
• On or under dash model
• Turn indicator model
CAL-VAN TOP SAVINGS! SAVE $21
55 MPH LIMIT? SET IT and FORGET IT!
SAVE GAS! ENJOY FREEWAY DRIVING MORE!
Controls the speed of your car automatically and with precision accuracy for highway and freeway driving!
• Never touch the accelerator • Relieves tedious montony of freeway driving • Foolproof • Disengages at a touch of the brake pedal • Solid State
Reg. $139.88
ONLY $118.88
CAN WE INSTALL IT FOR YOU? (installation extra)

Do-It-Yourself with CAL-VAN Performance Tested
AUTO PARTS
STARTER from $33.88 $6.00 OFF
ALTERNATOR from $32.88 $6.00 OFF
GENERATOR from $29.88 $6.00 OFF
CAL-VAN HEAVY-DUTY LIFETIME SHOCKS $6.88
$97.88 Installed
Gabriel Hi-Jacker
UNIQUE HI-JACKER SHOCKS
Installed with hose, 1000 lb. load capacity, floating outer can, enclosed diaphram, hydraulic rebound stop, adjustable ride by adding air, guaranteed 18-month or 18,000 mile durability.

RANGER
SAVE $5.00
ROOF RACKS
First most cars quickly. No tools required. $19.88 set
Prevents Boil Over
COOLANT RECOVERY SYSTEM $4.88
SAVE $2.00 Reg. $6.88
8 or 16 ounce ARMOR-ALL
Preserves and beautifies vinyl, leather, rubber. Great cleaner!
8 oz. $2.88
16 oz. $6.88

SAVE $10
MUSICAL AIR HORN
Choice of La Carica, O Solo Mio, Stranger in the Night, O Susanna, River Kwai, La Cucaracho, Sous les Ponts.
PREPROGRAMMED TO PLAY FAMOUS THEMES
$78.88 Regular $88.88
MISCELLANEOUS MAG and CHROME WHEELS
Beautiful styles. Various brands
from $19.88
White Spokes $36.88
Also 15x8 Truck
WHEN WAS THE LAST TIME YOUR TIRES WERE CHECKED?
SAVE YOUR TIRES!
TIRES WEAR FASTER WHEN IMPROPERLY INFLATED, CHECK WITH YOUR CAR'S MANUAL, THEN CHECK YOUR TIRES REGULARLY!
TIRE GAUGES
10-50 LBS. or 20-120 LB.
YOUR CHOICE $2.48
ELECTRONIC RADAR DETECTORS
NEW 50-M.P.H. LIMIT MAKES RADAR DETECTION A MUST!
Works on car's electrical system or cigarette lighter ..... from $98.00
SPARE TIRE COVER
Protect wheel from road grime $9.88
4-POLE TRAILER CONNECTOR PLUG $2.88

CUSTOM STEEL TRAILER HITCHES
Install them yourself. Save even more. Hit the road—Spring is here, summer is coming. But head for Cal-Van first. ALL CLASS 1 TRAILER HITCHES
Reg. from $28.88 $5.00 OFF MOST MAKES and MODELS
SUPERCOOL FAN
Choice of 13", 14¼", 17", 18¼". Great for air-conditioned cars. Stops engine overheating.
From $18.88
GUMOUT CARB CLEANER 12-oz. $1.88
SUPER BUY! STAINLESS STEEL SPLASH GUARDS from $1.88
AMAZINGLY STRONG SUPER GLUE—3
Handy for home or garage. 3-gram size $2.48
INSTANT VINYL
Fast, permanent vinyl repair $2.88
DUPONT RAIN DANCE CAR WAX
14-oz. paste or 16-oz. liquid.
$6.88
ALL GENUINE CHAMOIS
There's no substitute for a real Chamois. Several sizes.
ALL 20% OFF

HOURS: Mon.-Wed. 9-6 Thurs. and Fri. 9-9 Sat. 9-5:30 Sun. 10-5
• Prices good 'til Monday
• Rain checks cheerfully given on sale items sold out
• All items illustrated exactly or as near as possible
CAL-VAN AUTO SUPPLY CENTRES
751 CLOVERDALE
(nr. Douglas — 386-2155
Open Thurs., Friday to 9.00 p.m.

# Entertainment Guide

**BUTCHART GARDENS** — OPEN EVERY DAY OF THE YEAR. Admission gates now open 9 a.m. to 11 p.m.

Exciting things are happening, in these heavenly gardens! . . . ROMANTIC NIGHT LIGHTING transforms the gardens into a fairyland of indescribable beauty . . . ROSS FOUNTAINS presents their majestic "BALLET TO THE STARS" . . . FLORAL RESTAURANT open 10 a.m. to 7 p.m. serving delicious lunches, afternoon teas, delightful buffet suppers . . . COFFEE BAR always open . . . For fun and laughs, the zany BUTCHART GARDENERS will be on hand 7:15 to 9:15, followed by Disney cartoons . . . As always, the gardens are simply magnificent, so plan a visit now!

**BUTCHART GARDENS** — Most gracious and appreciated way to entertain your out-of-town guests.

**STRATHCONA HOTEL** — British Columbia's largest night-life centre. 919 Douglas St. 383-7137. PRESENTS . . .

**THE OLD FORGE CABARET** — For your dancing pleasure, 6 nights a week — Live music featuring "THE BROTHERS FORBES & FRIENDS." Reservations until 9:30 p.m.; 383-7137.

**THE CUCKOO'S NEST LOUNGE** — Full kitchen facilities serving outstanding lunches and dinners. Featuring a unique 1952 MG-TG Roadster salad and soup car. Dinner reservations 383-7137. Discotheque every night 10 p.m. to 2 a.m. except Sunday. Enjoy the funky antique atmosphere.

**THE STING LOUNGE** — Buffet luncheon and salad bar weekdays. Prohibition Days atmosphere featuring Victoria's busiest discotheque 6 nights a week.

**BIG BAD JOHN'S** — Victoria's most famous lounge — Crazy Hillbilly atmosphere and Country and Western music.

**THE RED LION INN** — 1366 Douglas Street, 385-3366. Landmark of hospitality featuring:

**THE RED LION — TOWER LOUNGE** — Live entertainment nightly. Monday to Saturday featuring: Talented duo George and Carole.

**THE RED LION — LION'S DEN DINING ROOM** — Monday to Thursday, 5-9 p.m., Friday and Saturday, 5-11 p.m. Closed Sunday.

**THE RED LION — WINE CELLAR** — Now fully licenced, open Mon. to Sat. 12 noon 'til midnight. Buffet Luncheon Daily 12 noon to 2 p.m. A relaxing spot, overlooking the pool, backgammon table. Closed Sunday.

**THE RED LION — PUB** — Now with live entertainment Thursday, Friday and Saturday.

**ENJOY THE RED LION'S OTHER FACILITIES** — Coffee Shop open Monday to Saturday 'til 10 p.m. Sunday 'til 8 p.m.; and, for Hotel guests, a sauna and swirlpool.

**COACHMAN INN** — 229 Gorge Rd. E. — Entertaining Tues. through Sat. Diane Campbell — Easy listening and relaxed surroundings.

**KINGS HOTEL** (recently renovated) — Hot lunches from Kings Kitchen 11 a.m. to 7 p.m. Entertainment — Jam Session 7-9 with Bunk and Addy (piano and trumpet). King of Clubs Disco nightly 9 to 1. Free dance instruction and demonstration every Tuesday 8 to 10 p.m.

**SALMON FISHING** — with Magna Charters in our 44' cruiser. Tackle and bait supplied. 598-4213. 478-1771.

# Anti-Boycott Attacked

OTTAWA (CP)-Industry Minister Jack Horner faced criticism in the Commons and from the Jewish community Wednesday over his policy statement the previous day on the government's position on the Arab boycott of Israel, but continued saying Canada's anti-boycott policy is working well.

The minister was attacked by both the Conservatives and New Democrats in the Commons because in his department's second semi-annual report on international boycotts he didn't declare compliance with Arab demands for an Israeli boycott to be illegal.

Earlier in the day, the Canada-Israel Committee, an organization representing all Canada's Jewish groups, announced it was so angry and frustrated with Horner's statement it was launching a national advocacy campaign to push the government into establishing a tougher anti-boycott policy.

Horner's report made a number of minor changes in the existing policy to discourage Canadian firms from complying with requests by Arab countries that they cut off all business dealings with Israel.

Under the 18-month old guides any firm signing with an Arab nation a contract which contains a boycott clause considered unacceptable by the Canadian government forfeits all government assistance in relation to that contract.

The policy was modified this week so that firms which lose government assistance will also be publicly named by the government every six months. This naming provision was promised by External Affairs Minister Don Jamieson in 1976.

# WESTINGHOUSE AN OFFENDER

TORONTO (CP) — Westinghouse Canada Ltd. is one of the companies the federal government has not named in connection with the Arab boycott of Israel, the Globe and Mail says.

The newspaper, in an Ottawa dispatch, says "a deal by the federal government to keep secret the identity of a Canadian company that contravened Canada's policy toward the Arab boycott of Israel backfired" when the government was accused in the House of Commons of "making a charade out of its policy of opposition to boycott-related discrimination."

The story noted that Trade Minister Horner's second semi-annual report to the Commons, tabled Tuesday, "only referred to the case in general terms, although the government has been promising it would make public the names of any companies it found had complied with Arab boycott attempts."

# THAT'S FRIENDLY, EH?

LONDON, Ont. (CP) — The idiom eh, peculiar only to Canadian speech patterns, makes a conversation friendlier and folksy and reflects the Canadian character, a sociologist says.

Marian Johnson of the University of Western Ontario told a seminar of Canadian anthropologists and sociologists that eh expresses a willingness to accommodate others.

"People who use eh a lot don't like to be aggressive or impose themselves on others and I think that goes with the Canadian character," she said.

In adding "eh" to an order, such as "Wash the dishes, eh" the speaker gives the listener an opportunity to respond either way and reduces the chance of confrontation, Mrs. Johnson said.

She added that there are several situations, particularly official functions, in which producing an element of doubt as expressed by eh would be advisable.

"I now pronounce you man and wife . . . eh?"


CANADIAN ODEON Theatres

This man wants to be... your doctor?

PETER SELLERS as ALBERT T. HOPFNAGEL in "WHERE DOES IT HURT?"

MATURE

WARNING: A ribald medical comedy, some swearing and coarse language. (B.C. Director.)

ODEON 1 — 780 YATES STREET — 383-0513 — NIGHTLY 7:15, 9:15

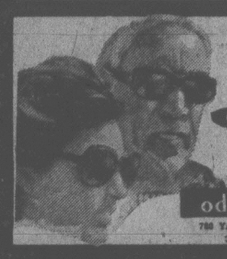

THE GREEK TYCOON

MATURE

WARNING: Occasional nudity, frequent coarse language. (B.C. Director)

MATINEES FRI., SAT., SUN. 1:30, 3:15, 5:10

ODEON 2 — 780 YATES STREET — 383-0513 — NIGHTLY 7:15, 9:15

Crazy for speed and driving for revenge!

speedtrap

MATURE

WARNING: Occasional violence. (B.C. Director)

COUNTING HOUSE 1 — BROAD AT BROUGHTON — 383-3494 — ENDS THURSDAY — NIGHTLY 7:15, 9:10

In 1917 in the red-light district of New Orleans they called her Pretty Baby.

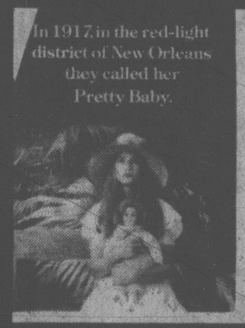

Pretty BABY

WARNING: Nude and suggestive scenes. (B.C. Director)

NIGHTLY 7:00, 9:10

COUNTING HOUSE 2 — BROAD AT BROUGHTON — 383-3494

Where were you in '62?

American Graffiti

A LUCAS FILM LTD./COPPOLA CO. Production - A UNIVERSAL PICTURE - TECHNICOLOR

GENERAL

haida — 808 YATES STREET — 382-4278

MATINEES FRI., SAT., SUN. 1:30, 3:15, 5:10

NIGHTLY 7:15, 9:25

RON HOWARD "Harbor Days"

RICHARD DREYFUSS "Goodbye Girl"

TOMORROW

WHO HAS SEEN THE WIND

An Astral Films Release

A Celebration of Life

Allan King's Film of W. O. Mitchell's novel Starring Gordon Pinsent and Jose Ferrer

OAK BAY — 2184 Oak Bay — 598-2213 — WARNING: Occasional swearing. (B.C. Director) — MATURE

Would you be shocked to find out that the greatest moment of our recent history may not have happened at all?

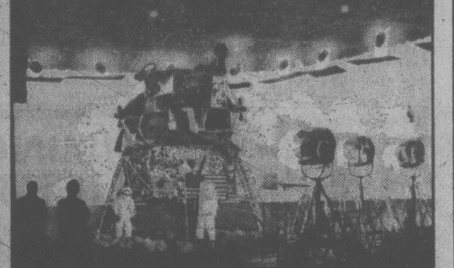

CAPRICORN ONE

ELLIOTT GOULD — JAMES BROLIN — BRENDA VACCARO — SAM WATERSTON

O.J. SIMPSON — HAL HOLBROOK — KAREN BLACK — TELLY SAVALAS

SIR LEW GRADE Presents For ASSOCIATED GENERAL FILMS ELLIOTT GOULD • JAMES BROLIN BRENDA VACCARO • SAM WATERSTON • O.J. SIMPSON and HAL HOLBROOK in A LAZARUS/HYAMS PRODUCTION of A PETER HYAMS FILM "CAPRICORN ONE" with DAVID HUDDLESTON • DAVID DOYLE KAREN BLACK TELLY SAVALAS

MATURE

CAPITOL — 805 Yates — 384 6811 — VILLICUM DRIVE-IN — Burnside at Tillicum — 382 7531

Most nightmares end at daybreak.

This one was just beginning . . .

"FULL CIRCLE"

MIA FARROW — KEIR DULLEA

CORONET — 838 Yates — 383 6414 — WARNING: Parents - Some frightening scenes. (B.C. Director) — MATURE

STARFLIGHT #3 A BLAST OF T-C-T !...

TRIUMPH

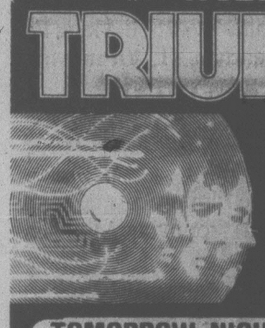

& SPECIAL GUEST STARS MOXY

TOMORROW NIGHT — 8:00 P.M.

VICTORIA MEMORIAL ARENA

TICKETS: $4.99 LIMITED ADVANCE DISCOUNT $5.99 GENERAL ADMISSION

AVAILABLE FROM: ARENA BOX OFFICE (384-1522) and HILLSIDE MALL

Produced by Perryscope Concert Productions and CKDA 1220

WINNER — 4 ACADEMY AWARDS

BEST PICTURE • BEST ACTRESS • BEST DIRECTOR • BEST SCREENPLAY

"ANNIE HALL"

MATURE

NIGHTLY AT 7:00 AND 9:00 P.M.

QUADRA THEATRE — QUADRA AT HILLSIDE — 382-3370

Tomorrow! at 7:15 & 9:00 p.m.

FIRST "THE OMEN"...NOW "THE REDEEMER"

If you have a craving for terror.. come to the class REUNION

THE REDEEMER SON OF SATAN

RESTRICTED

6-1x

ENDS TONITE at 7:15 and 9:00 p.m.

"COACH"

WARNING: Some nudity. (B.C. Director).

Landmark Cinemas TOWNE — 382-3822 — 808 Douglas — In Nootka Court

mcm proudly presents polydor recording artist

JOHNNY RIVERS AND HIS BAND

HEAR ALL HIS HITS INCLUDING:

- Slow Dancin' (Swaying to the Music)
- Curious Mind (Um, Um, Um, Um, Um, Um)
- Baby I Need Your Lovin'
- Tracks of My Tears
- Poor Side of Town
- Rockin' Phneumonia and the
- Boogie Woogie Flu
- Memphis
- Midnight Special
- Secret Agent Man
- Seventh Sun
- Summer Rain
- Mountain of Love

WITH SPECIAL GUESTS: THE SILVER DOLLAR BAND

Show rescheduled to

SUNDAY, JUNE 4th, 7:30 p.m. at the ROYAL THEATRE

TICKETS $6.50, $7.50, $8.50

ADVANCE TICKETS AT MEMORIAL ARENA BOX OFFICE AND THE HILLSIDE MALL

6-4

6-1

Mt Everest RESTAURANT AND DINING LOUNGE

formerly Poddle Dog Restaurant

FRIDAY NIGHT SPECIALS

VEAL CUTLETS and CURRIED BEEF

Each served with soup or salad, coffee or tea, dessert. YOUR CHOICE $4.95

DINNER SERVED FROM 6:30 to 10:30 RESERVATIONS RECOMMENDED

OPEN DAILY 8 a.m. to 10:30 p.m.

6-1

THANK GOD IT'S FRIDAY.

After 5,000 years of civilization — we all need a break.

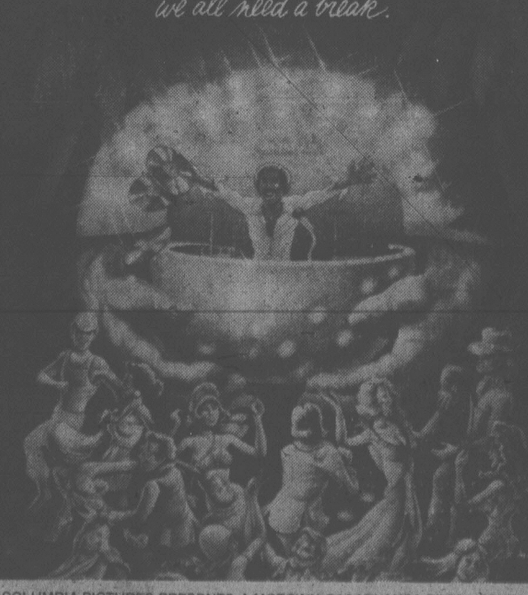

COLUMBIA PICTURES PRESENTS A MOTOWN-CASABLANCA PRODUCTION of THANK GOD IT'S FRIDAY GENERAL

Special Guest Stars DONNA SUMMER and THE COMMODORES

Executive Producer NEIL BOGART Written by BARRY ARMYAN BERNSTEIN

Produced by ROB COHEN Directed by ROBERT KLANE

ORIGINAL SOUNDTRACK ALBUM AVAILABLE ON CASABLANCA RECORDS AND TAPES

odeon 2 — 780 YATES STREET — 383-0513

STARTS TOMORROW

Columbia Pictures

FAMOUS PLAYERS THEATRES

CAPITOL — 805 Yates — 384 6811 — VILLICUM DRIVE-IN — Burnside at Tillicum — 382 7531

Nightly at 7:15 and 9:20 p.m.

HIGH-BALLIN'

WARNING: Some violent scenes. (B.C. Director) — MATURE

Added Drive-In Only "THE CHOSEN"

GATES 8:30 SHOW DUSK

WARNING: Occasional nude and bloody scenes. (B.C. Dir.)

CORONET — 838 Yates — 383 6414

Nightly at 7:00 and 9:00 p.m. ENDS THURSDAY

JOHN TRAVOLTA in SATURDAY NIGHT FEVER

MATURE

WARNING: Altered version. (B.C. Director)

OAK BAY — 2184 Oak Bay — 598-2213

WARNING: Some coarse language. (B.C. Director) — MATURE

Nightly at 7:00 and 9:00 p.m.

ENDS TONIGHT!

Best Actor Richard Dreyfuss

the goodbye girl

ROYAL — 805 Broughton — 383 9711

Nightly at 7:00 and 9:00 p.m.

WINNER OF 3 ACADEMY AWARDS

Vanessa Redgrave Jane Fonda Jason Robards

JULIA

Based on a true story.

MATURE

NIGHTLY
MONDAY TO SATURDAY
THE TALENTED DUO
GEORG AND CAROLE

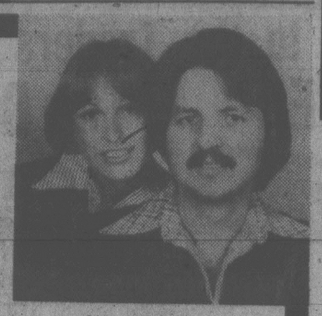

'til SATURDAY, JUNE 17th IN THE
TOWER LOUNGE
THE RED LION MOTOR INN
3366 Douglas Street, 385-3366
5-29

# From Door Knockers To Chastity Belts. . .

LONDON — British-made chastity belts are in demand all over the world.

**David Renwick**, 40, has been turning them out from his home near Sheffield for the last 13 years.

He has made over 100 for eager customers in Hong Kong, United States, Australia, and other countries. These are by no means just modern copies in plastic or leather of the Middle Ages relics but the real thing — hand-forged in best quality iron.

Renwick's wife **Rosemary**, who sometimes lends a hand in the forge, says they have made five belts this year, two of which went to the U.S.

The iron contraptions weigh nearly five pounds each, fit around the waist and between the legs and are locked at the front with a padlock.

Each belt takes at least eight hours to complete and is made strictly to the customer's specifications for about $80.

The Renwicks began the project almost as a joke.

In 1965, David set up shop to revive the long-dead art of forging iron by hand, making weather vanes, gates, door knockers and other ornamental items.

One day he told his agent, who was leaving to seek orders in the United States: "Tell them we can make anything — even chastity belts."

To everyone's suprise, the agent came back with an order, and then enquiries came flooding in — from Europe, Scandinavia and the Far East. There was even one order from Italy for 150 belts; but this was more than the tiny operation could handle.

This Week's Dinner Specials . . .
AT THE
Mariner's inn
DINING LOUNGE
THURSDAY'S
VEAL OSCAR ..... 7.25
FRIDAY'S
TENDERLOIN DIANE ..... 8.25
SATURDAY'S
PRIME RIB ..... 7.95
Reservations
598-3113
Closed Sundays and Holidays
2162 Oak Bay Ave.
5-4 Chargex MasterCharge

COMING TO THE BELFRY
1291 Gladstone at Fernwood
FRIDAY and SATURDAY
JUNE 2 and 3, 8 P.M.
PIED PEAR
with Rick Scott and Joe Mock, bluegrass, country and folk
Tickets $3.50 ($3 Students and OAP)
Reservations 385-6815
or on sale at Richard's Records

# people

*Permission to wed was granted Wednesday by the Queen to her cousin, 35-year-old Prince Michael of Kent and previously married Austrian baroness Christine von Reibnitz.*

Brentwood Inn
7172 Brentwood Drive
Brentwood Bay
Vancouver Island
NEXT TO MILL BAY FERRY

JUNE SPECIAL
SALAD BAR
OVEN BAKED SCONE BREAK
WHOLE BABY ATLANTIC LOBSTER with FILET MIGNON
FRESH VEGETABLE
POTATO
CHOCOLATE ECLAIR
COFFEE
$10.95 Per Person

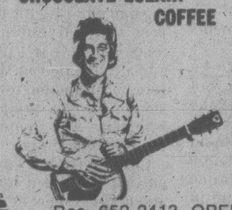

JOHN MACKENZIE
IS PLAYING FOR YOUR ENJOYMENT
Res. 652-2413, OPEN 7 DAYS A WEEK
SUNDAY BRUNCH 11:30-2:30
5-31x

4066 Shelbourne St.
LONGHORN STEAKHOUSE
Reservations 477-8022
Specializing in Prime Rib and Steaks
Try Our Longhorn Special
Breast of Chicken Cordon Bleu
including
Chegs Green Salad
Baked Potato — Fresh Vegetable
Hot Garlic Bread
7.45
SUMMER HOURS
Lunch Served Every Day 11 a.m.-2 p.m.
(Open all day Saturday and Sunday)
Dinners Served Mon.-Thurs. and Sun. 4:30-9:30
Friday and Saturday 4:30-10:30
Children's Menu Available
6-1x

Victoria Theatre Guild presents
"THE KILLING OF SISTER GEORGE"
by Frank Marcus
Opens Tonight Thru. June 10
(Except Sunday, June 4)
Curtain Time 8:15 p.m.
LANGHAM COURT THEATRE
Box Office open
3:30 to 7:30 p.m. (Except Sun., June 4)
Phone: 384-2142
Tickets: $3.00. Sr. Citizens and Students $2.00
(Mon. through Thurs.)
5-28

SOFA AND CHAIR BEDS
POLY
FURNITURE—LIGHT, COMFORTABLE
EASY TO MOVE — 517 YATES

Public Announcement

May 25, 1978
BROADCASTING SERVICES TO SMALL REMOTE COMMUNITIES

The Commission, on May 18, 1978 issued a Public Notice calling for applications to bring service to the remote communities of Northern Ontario.

The Commission will be available to answer any questions that communities may have and to assist them in clarifying some of the issues and requirements involved and in preparing broadcasting licence applications.

Inquiries in this respect should be addressed to the undersigned at CRTC, Ottawa, Ontario K1A 0N2.

The Commission will also work with communities, broadcasters, cable licensees, program producers, copyright holders and any other interested groups and individuals to find a viable means of extending licensed broadcasting service to Northern Ontario in the immediate future, exploring such possibilities as:

—Upgrading and extending the present over-the-air and cable service in small communities by using such techniques as "breakouts" from and extensions to existing microwave routes;

—Delivering Canadian program services via satellite; and

—Videotaped delayed rebroadcasting by low powered transmitters, by cable systems or by some combination of the two.

The Commission will also seek the advice and co-operation of federal government departments, the CBC and representatives of the Government of Ontario to assist in the extension of service.

In order to permit the responsible evolution and development of broadcast services, the commission has decided to limit the call for applications to Northern Ontario for the present time, and will call for applications for other areas in the future.

The commission intends to hold a Public Hearing to consider applications received in response to the Public Notice at the Airlane Hotel, 698 West Arthur Street, Thunder Bay, Ontario on October 17 and 18, 1978. Applications and comments should be received on or before August 1, 1978.

The complete text of this Public Notice is available at the CRTC office, Ottawa, Ontario, the Vancouver Regional office, Room 1860, Daon Building, 1050 West Pender Street, Vancouver, British Columbia and the Montreal Regional office, suite 2114, 800 Victoria Place, Montreal, Quebec.

Lise Ouimet,
Secretary General

Canadian Radio-television and Telecommunications Commission
Conseil de la radiodiffusion et des télécommunications canadiennes

The Big Eye
FRIDAY AND SATURDAY SPECIAL
IN THE BIG EYE DINING LOUNGE
Friday and Saturday Night Only — on presentation of this advertisement (clip out)—we provide
2 Prime Rib Dinners for 10.95
CLIP AND SAVE
INCLUDES French Onion Soup au Gratin, Salad, Specially Aged Prime Rib of Beef Au Jus, Yorkshire Pudding, Baked Potato, Beverage.
By reservation only 7 to 9 p.m.
Enjoy the cabaret after dining if you wish
INGRAHAM HOTEL
2915 DOUGLAS ST.
385-6731
3-30

# Patsy Strikes Rich

MONTREAL — Two-time Juno award winner **Patsy Gallant** has signed a multi-show contract with the CTV television network which could make her the highest paid Canadian performer in the history of Canadian television.

**Ed Richardson**, executive producer of The Patsy Gallant Show, said in an interview from his Toronto office that the series of 24 half-hour shows is scheduled to debut in September.

He refused to be pinned down on the contract's value because reruns and possible sale of the series to the United States and elsewhere would increase its value.

**Ben Kaye**, Gallant's personal manager, said the initial contract may be worth more than $200,000 for the 28-year-old bilingual performer, adding that this would make her the highest-paid Canadian performer in the history of Canadian television.

Gallant, the blonde-haired native of Campbellton, N.B., won the Juno award for top Canadian female vocalist in 1976 and 1977 and has had several internationally successful recordings.

Richardson said the show will be "strictly music and dancing" and will feature "top line" Canadian and international stars.

FRIDAY NITE at The INN

RESERVATIONS PLEASE
384-7151
Thank you, Dann Koller.
What a super
San Francisco treat.
Tiger Prawns and Prime Ribs of Beef.
Served with soup or salad,
fresh in-season vegetables, rice or baked potato with all the trimmings and (of course) hot drawn butter.

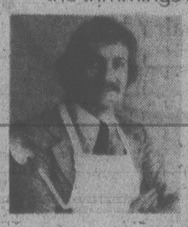

Only $8.95
Oh, Danny boy you're a fantastic innkeeper. You've brought Victoria another gourmet treat straight from Fisherman's Wharf in San Francisco. What a dish, what a price. It's enough to make the competition eat their hats.
270 GOVERNMENT STREET 384-7151
THE JAMES BAY INN
A Seal of Hospitality

enjoy dinner dancing at HILLSIDE INN

Enjoy the relaxing atmosphere of our beautifully decorated dining lounge.
All dinner orders include our crisp, garden fresh SALAD BAR
Listen to the "CONTINENTAL MUSIC" of
LEO & JENNY
8 'til 10 p.m. Thurs., Fri. and Sat. Nights
Open Mon. to Sat. 11:00 a.m. to 1:00 a.m.
Hillside SHOPPING CENTRE
RESERVATIONS: 595-2552
American Express
11-3

DANCE TO THE STYLINGS OF THE DON BROWN SHOW IN
The Thatch CABARET
THURS., FRI., SAT.
OPEN 9 p.m. to 2 a.m.
THE
ROYAL OAK INN
4680 Elk Lake Drive
658-5231
6-1

Sherwood Park Inn's BUFFET FEAST is the best in town — a gourmet dining experience

JOIN US FRIDAY AND SATURDAY EVENINGS
5 P.M. TO 10 P.M. BRING YOUR APPETITE
roast beef and seafood
and many other delicacies
Enjoy it all for only 9.95
CHILDREN UNDER 12 4.95 each
RESERVATIONS RECOMMENDED
386-1422
123 GORGE ROAD EAST PHONE 386-1422
5-18

# Before the Judge

Judge Fred Green handed out a six-month jail term to a 19-year-old found guilty of assaulting a Wilkinson Road jail guard Jan. 10.

Maurice Damis Demontigny, 450 Simcoe, was convicted May 11 of assaulting a peace officer and was also convicted on May 19 of possession of a dangerous weapon, a cutlery knife, and possession of a concealed weapon, the same knife.

During the trial, court was told that corrections officer Rudolph Zichy went to the day room area of the prison on the afternoon of Jan. 10 and told Demontigny he was being moved from the east wing to the west wing. Demontigny resisted, pulled the knife from his sock and made a slashing motion towards Zichy.

Crown counsel Richard Law, in his summation, described Demntigny as a rebellious, unwilling, mouthy bully who was trying to become a "tier heavy."

Law told the court Demontigny had spent five days in isolation earlier for hitting another inmate.

Demontigny was given a six-month sentence on the assault charge, a concurrent six-month term on the possession of a dangerous weapon and a three-month, concurrent sentence on the concealed-weapon charge.

* * *

A 21-year-old who pleaded guilty to breaking and entering was given an eight-month sentence by Judge William Ostler.

Ronald Clifford Metcalfe, 2014 Fernwood, entered the change of plea through lawyer Douglas Christie.

Crown counsel Don Laughton told the court Metcalfe and another person were observed on the afternoon of May 16 taking stereo equipment out of a home at 323 Skinner. The witness, a neighbor, told police the pair drove away when he came over to inquire. Police discovered the interior of the house in disaray and the owner claimed that approximately $4,000 worth of stereo equipment and records were taken in the break-in.

Laughton also said that not all of the stolen property had been recovered.

Metcalfe had a criminal history including a conviction on March 11, 1975, for breaking and entering for which he received a five-month sentence and a year's probation and a conviction on March 30, 1976, in Edmonton for possession of stolen property for which he was sentenced to three months in jail.

Christie said it was an impulsive act, aided by alcohol and depression over a lack of a job.

Ostler imposed the eight-month sentence and placed Metcalfe on two years probation.

Richard Smith, jointly charged with Metcalfe, entered a plea of not guilty and a trial date of June 19 was set.

* * *

"You might have at least chosen a cheaper cut of meat," Ostler suggested to a 30-year-old who pleaded guilty to obtaining food by fraud.

Larry Abbott Jones, no fixed address, entered the plea and Laughton told the court Jones went to Scott's Restaurant, 650 Yates, Tuesday evening and ordered a porterhouse steak and glass of milk, which came to $8.25.

After he left the restaurant without paying, Laughton continued, police picked him up and escorted him back. Jones told police he lost his wallet but it was subsequently found on him with $1.63 in it.

Jones said he was receiving unemployment insurance benefits of $122 a week but had not received his first cheque yet.

Ostler suspended the passing of sentence for six months, placed Jones on probation for two months and ordered him to pay the bill within two weeks.

* * *

A 32-year-old man was fined a total of $150 after Green noted that the man was the soul supporter of two small children.

David Frederick Olmstead, 831 Ellery, was convicted of hit and run and driving while suspended Dec. 24, 1977.

Court was informed Olmstead was convicted of hit and run on April 20, 1976, and June 6, 1977, and was fined $300 and $100, respectively, and was also fined $450 for dangerous driving Oct. 12, 1977.

Green said he would not consider incarceration in this case, "only because of the particular and tragic circumstances and my concern for the welfare of your children." He fined Olmstead $100 on the hit and run and $50 on the driving while suspended.

However, Green imposed a three-year probation period, ordered Olmstead to perform 200 hours of community service work, and prohibited him from owning, possessing, or driving a motor vehicle for the period of his probation.

## $301,250 In Rural Grants

Three projects have received grants totalling $301,250 under the federal-provincial agriculture and rural development subsidiary agreement, the two governments announced Wednesday.

The Milligan Creek area in the Peace River region of British Columbia received $200,000 for construction of a 77-kilometre single-phase power line, the governments said in a news release.

Another $60,000 will go towards an intensive review of all aspects of the B.C. swine industry.

The governments also said they will contribute $41,250 towards a project to examine tree fruit handling systems in the the Okanagan area.


in SAANICH...

REFUSE DROP-OFF SERVICE

First Cubic Yard Now... 50¢

The Saanich Municipal Yard is open every Saturday from 9 a.m. til 2 p.m. Municipal staff with trucks will accept almost anything that can be brought by car. Commencing SATURDAY, JUNE 3rd, a 50¢ charge will be made for this service if LESS than 1 cu. yd. is dropped off. For amounts OVER 1 cu. yd. the drop-off charge is $5.00 per cu. yd.

District of Saanich

C. T. WARREN
Municipal Engineer



Come to the Traders . . .
RATED . . . The Best!
Admiral
This Deluxe 30" Automatic
ELECTRIC RANGE
Loaded with Features
$358.88
Black Glass Front
Now Only
$19 More
While They Last!

DISHWASHER
Admiral Built-Ins As Low As $249

REFRIGERATOR
Admiral 2-Door Model 13 cu. ft. H. Gold $398

18 lb. Cap. H.D. Auto WASHER & DRYER 2-Speed $599

See Big Selection OF LAMPS 1/2 PRICE!

FURNITURE Clearing Now At 10%-50% OFF

COLOR TVs Admiral 3 Yr. Full Warranty
14" $358.88 20" $478.88 26" Deluxe $638.88

Right at the Door
FREE PARKING
Lots . . . for Everybody
EASY TERMS TOO!

The Traders
Ph. 388-6264 715 Finlayson
Open 9 a.m. to 9 p.m. Mon.-Fri.
Sat. to 6 p.m. Sunday Noon - 5 p.m.
6-31



Woodward's
The Complete Department Store

BRITISH MADE SHOE SALE CONTINUES

BALMORAL BROGUE
A. Black Grain
B. Brown Grain

SALE PRICE
25.99 pair
2 pair 50.00
3 pair 75.00
Oversizes available in some styles

Sale Ends Saturday, June 3rd

REVERSE SEAM OXFORD
A. Black
B. Brown

BAND STRAP SLIP-ON
A. Black
B. Brown

These smartly-styled shoes are good looking and so reasonably priced choose more than one pair!
- Made by Skilled Craftsmen
- Choice of Popular Styles
- Smart for Dress, Business or Casual Wear
- Famous English Leather Uppers and Durable Bovinide Soles.

Woodward's Mayfair, phone 386-3322.
Store Hours: 9:30 a.m.-5:30 p.m. Monday to Saturday.
Evening shopping Wednesday, Thursday and Friday night 'til 9:00 p.m.



SUPER RADIALS

THE GULF SUPER TRACTION RADIAL

The Gulf Super Traction Radial is available at a price you can't afford to pass up.

It's a tough fibreglass radial that delivers the road handling ability and traction of a higher priced steel-belted radial.

So, if you're looking for maximum mileage from your tire buying dollar, check the Gulf Super Traction Radial.

You'll be amazed by the features, and more amazed by the low price.

FROM $40.95 OR LESS (AR78-13)

THE GULF STEEL BELTED RADIAL

The Steel Belted Radial is fully compatible with original equipment radial tires.

It has 2 polyester body plies plus 2 strong steel belts to give maximum strength and puncture resistance. This is Gulf's top quality tire.

FROM $52.95 OR LESS (BR78-13)

GULF HAS OTHER GREAT TIRE VALUES TOO.

GULF CROWN 78

The ideal tire for the driver who wants economy and quality in the same tire. It's got four body plies of tough polyester for safe and comfortable city and highway driving. The Crown 78 comes in a full range of sizes to fit most cars, including compacts and imports.

CHARGEX VISA master charge

FOR EXTRA CONVENIENCE USE YOUR GULF TRAVEL CARD AND AT MOST STATIONS USE CHARGEX (VISA) OR MASTER CHARGE.

FROM $22.95 OR LESS (6:00-12)

FROM $30.95 OR LESS (A78-13)

GULF DELUXE CROWN BELTED

It's strong, with 2 body plies of polyester and 2 fibreglass belts for longer tread life. Excellent traction on wet and dry pavement.

Gulf

OUR NAME. YOUR GUARANTEE OF QUALITY PRODUCTS.

# 'Finest' Chocolate Mousse Ever Whipped Up by Craig

craig claiborne

NEW YORK — Once in a rare while, we discover a formula for a dish that seems the ultimate, the definitive the ne plus ultra of its kind. Over the years, we have printed recipes for a score or more desserts called chocolate mousse. We are convinced that the finest chocolate mousse creation ever whipped up in our kitchen is the one printed here.

We first made this dish for a recent holiday meal. Remembering we'd made a sweet brioche the same morning, we served the two dishes together. It seemed a happy liaison, and thus we print recipes for both. As if you don't know, mousse means foam in French. This mousse is the foamiest.

**CHOCOLATE MOUSSE**

½ pound sweet chocolate
6 large eggs, separated
3 tablespoons water
¼ cup sweet liqueur such as Chartreuse, Amaretto, Mandarine or Grand-Marnier
2 cups heavy cream
6 tablespoons sugar
Whipped cream for garnish
Grated chocolate for garnish.

1. Cut the chocolate into half-inch pieces and place the chocolate in a saucepan. Set the saucepan in hot, almost boiling, water and cover. Let melt over low heat.

2. Put the yolks in a heavy saucepan and add the water. Place the saucepan over very low heat while beating vigorously and constantly with a wire whisk. Experienced cooks may do this over direct heat such as a low flame or electric burner. It may be preferable, however, to use a metal disk such as a Flame-Tamer to control the heat. In any event, when the yolks start to thicken, add the liquieur, beating constantly. Cook until the sauce achieves the consistency of hollandaise or a sabayon, which it is. Remove from the heat.

3. Add the melted chocolate to the sauce and fold it in. Scrape the sauce into a mixing bowl.

4. Beat the cream until stiff, adding two tablespoons of the sugar toward the end of beating. Fold into the chocolate mixture.

5. Beat the whites until soft peaks start to form. Beat in the remaining sugar and continue beating until stiff. Fold this into the mousse.

6. Spoon the mousse into a crystal bowl and chill until ready to serve. When ready to serve, garnish with whipped cream and grated chocolate.

Yield: Twelve or more servings.

**SWEET BRIOCHE**

4 cups flour
1 tablespoon salt
3 packages granular yeast
5 tablespoons lukewarm water
½ cup lukewarm milk
¼ cup sugar
4 large egg yolks
4 whole eggs
Three-Quarters pound butter, at room temperature but not too soft
1 egg yolk for glaze
2 tablespoons water.

1. Combine the flour and salt in the container of an electric mixer fitted with a dough hook, or place the flour and salt in a mixing bowl if you wish to prepare the dough by hand.

2. Add the yeast to a small warm mixing bowl and add the lukewarm water. Stir to dissolve. Let stand in a warm place about 10 minutes. Combine the milk and sugar and stir to dissolve. Add this to the yeast mixture.

3. Start beating the flour and salt with the electric mixer set on low, or start stirring vigorously with a wooden spoon. Add the yeast mixture and beat slowly. Start beating on high and add the four egg yolks and four whole eggs (there should be about one and one-quarter cups combined volume). Beat vigorously about 10 minutes and then gradually beat in the butter, bit by bit. Continue beating vigorously until the dough is thoroughly beaten. The dough may remain a bit sticky.

4. Turn the dough out onto a lightly floured board and knead until it is smooth and satiny, about 10 to 15 minutes. As you work the dough, continue to add flour to the kneading surface as necessary to prevent sticking, but take care not to add an excess or the finished product will be tough.

5. Lightly butter a clean mixing bowl and add the ball of dough. Cover with a clean towel and let stand in a warm place about one hour or until double in bulk. Punch the dough down. Turn it out once more onto a lightly floured board. Knead about one minute and return it to the clean bowl. Cover and let rise again. Punch down a second time. Cover closely with plastic wrap and refrigerate overnight.

6. The next morning punch the dough down a third time.

7. Butter and eight-to-nine-cup charlotte mold.

8. Pull off about half a cup of the brioche dough and with floured palms shape it into a round ball. Set aside.

9. Shape the remainder of the dough into a large ball and place it in the prepared mold. Make an indentation in the centre of the dough. Beat the egg yolk for the glaze with the water and brush this mixture all over the broiche in the mold, covering all the exposed surface. Place the small ball of dough in the indentation and brush this all over with egg wash. Cover with clean cloth and let stand about two hours until double in bulk.

10. Peheat the oven to 400 degrees.

11. Bake 25 minutes and reduce the over heat to 375 degrees. Bake 15 minutes longer.

12. Unmold immediately.

LET BIOSCAL®
HELP KEEP YOUR HAIR!

Finnish scientists have developed a scalp treatment that can halt baldness and even start new hair growing in many cases.

Among volunteers who applied the formula to their scalp for 28 weeks, hair growth resumed in 60 per cent of the cases and hair loss decreased within four weeks.

The product, called Bioscal, contains a synthetic detergent, which clears away dead hair and other dirt clogging the follicles — the tiny sacs in which hair grows.

Another ingredient, a compound, then sets in motion a process which has resulted in the growth of new hair. If not available (at your hairdresser or stylist, obtain yours at

at
THE EMPRESS
382-1925

For further information you may write to:
Bioscal, Box 113, Adelaide P.O., Toronto, Ont. M5C 2H8



GIANT WIG SALE

$19.95

HURRY WHILE COLORS AND STYLES LAST!

PHONE 385-2042

2nd Look Studios

Make-up Artistry, Brow Arching, Perma Nails, Manicures, Ear Piercing, Wig Service
Mayfair Shopping Centre 385-2042


FOOD & nutrition

# 'No-Names' Are Low Quality

MONTREAL (CP) — "No-name" grocery products may be low-priced, but for the most part are low in quality, says a study by the Montreal Consumers Co-operative.

The co-operative studied 77 products — national brands, private labels and no-name products — and said the results showed consumers weren't really better off buying the generic products.

Savings are generally in proportion to the decline in quality, Jean-Charles Goude, a spokesman for the co-operative, said.

## Production Of Lentils To Quadruple

WINNIPEG (CP) — Production of lentils in Canada is expected to more than quadruple this year, says the Canadian Grains Council.

The council said an estimated 1,336 hectares of lentils were grown last year. Most of the production was in Saskatchewan under a three-year research project conducted with the assistance of public agencies and private firms.

The project was begun last year after the council discovered good market potential for lentils, but limited knowledge of production methods by farmers.


Nobody offers a wider choice of wagon sizes than Ford.

The Wagonmaster.

All-new Ford Fairmont: Most room for the money of any wagon in its class.

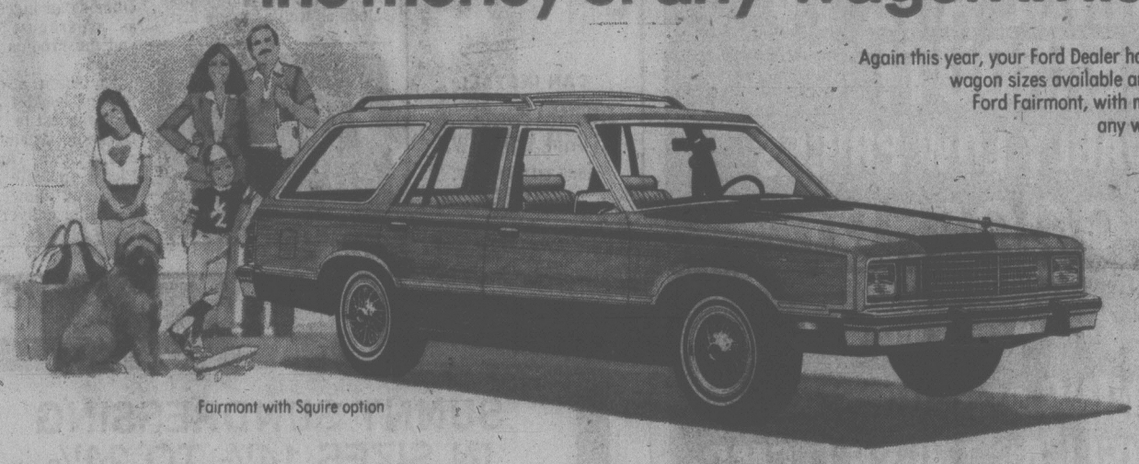

Fairmont with Squire option

Again this year, your Ford Dealer has the widest range of wagon sizes available anywhere. His newest—Ford Fairmont, with more cargo room than any wagon in its class plus comfortable seating for five 6-footers. If you want a wagon that combines good looks, roominess and fuel economy at an attractive price, Fairmont's the one!

Ford Pinto: Little cash, lots of carry.

The small but roomy Ford Pinto Wagon has been a popular seller ever since its introduction—and for good reason. It has more room to hold things than most other wagons in its class, including some selling for hundreds of dollars more. If you want plenty of room in a compact size, Pinto Wagon is for you!

Pinto with Squire option

Ford LTD: No other wagon gives you more cargo space.

LTD with Country Squire option

Ford LTD is the full-size wagon for your full-size needs... Ford's Wagon Flagship! After all, isn't cargo space what station wagons are all about? Ford LTD carries more cargo, and with the optional trailer towing package it's rated to haul a half-ton more than its nearest competitor. And all LTD's come with Ford's convenient three-way tailgate too.

Some of the items shown on these wagons are optional at extra cost.

The 1978 Ford Wagons are quality-built with the Ford of Canada DURAGUARD System, which is backed by a no-extra-charge 36 month unlimited distance manufacturer's warranty against rust perforation (exhaust system parts excluded). See your dealer for full details.

FORD WAGONS Ford

The better ideas in wagons keep coming from Ford.

# Some Practical Pointers Towards Blueprint for More Active Life

By Dr. JEAN MAYER and Dr. JOHANNA DWYER

It's that time of year when thoughts of summer activities are sprouting like spring flowers. For some, it may be the first real exertion since they began "hibernating" late last fall. No matter what the season, however, human beings are meant to be physically active, and we look, feel and function better when we get plenty of exercise.

At one time, work provided much of this exercise. Our farmer ancestors, for example, had no problem getting enough physical activity. But most of us today spend eight to 12 sedentary hours, five days a week, behind a desk or the wheel of a car. Still, it's possible to add exercise to the modern lifestyle.

## Food for Thought

Here's our blueprint for living a more active life — not just during the summer, but all year round:

First, start with a physical checkup by your doctor. This is particularly important if you're over 40 and lead a sedentary life, or if you are 20 or more pounds overweight. Also, persons with bone or joint problems, a history of heart disease, elevated blood cholesterol, high blood pressure or diabetes should consult a physician for individualized exercise programs.

To determine how much exercise you can safely tolerate, many doctors now give an exercise stress test, in which you walk on a slightly elevated treadmill at a steady pace while your heart action is monitored via an electrocardiogram. Using this test, your doctor can spot any possible cardiac risks involved in exercise and can give you an "exercise prescription," if need be.

Next, you need to select activities that fit your "prescription" as well as your personal preferences and lifestyle. There is a common misconception that things like weightlifting, push-ups or touching your toes 20 times a day do the trick. These sorts of activities, like isometric exercises, are useful in strengthening isolated groups of small muscles and improving muscle tone and function. But they do nothing for the heart, except possibly hurt it if done to an extreme. Nor do isometric exercises do much for weight control, since you do not work up a sweat and you burn up comparatively few calories.

The exercises of choice are aerobic (oxygen-requiring) types of activity, which involve some degree of endurance and activate many muscles. Aerobic exercises include vigorous walking, jogging, cross-country skiing, swimming, jumping rope (yes!), tennis, bicycling and even folk dancing — all of which work to strengthen the heart and burn a good deal of energy. When you think of leading a more active life, these are the types of exercise you should seek out.

Here are some other practical pointers to keep in mind when choosing the right exercises for you:

—THE LIFETIME TEST. Choose activities you can continue through most of your life. Walking is an exercise almost everyone can enjoy. Swimming, jogging, bicycling or hiking are other especially good lifetime activities, as opposed to basketball or soccer, which need others to play and are considered young people's sports.

—THE SOLO TEST. If you need a lot of paraphernalia or company to participate in a sport or activity, chances are you will do it less often. Seek activities you can fit in whenever and wherever you may have the opportunity.

—THE COMPATIBILITY TEST. Obviously, some types of exercise fit better into some lifestyles than others. It may be easy to walk to work, for example, but difficult or unsafe to travel by bicycle.

—THE ACCESSIBILITY TEST. There's no sense deciding to swim every day if there's no pool that's open during the hours you're available. So consider what facilities are around, and how convenient they are.

One last bit of advice: Start slowly! You cannot remedy months, or even years, of inactivity overnight.

# 1928 Jubilee Grads Hold 50th Reunion

About two-thirds of the 1928 graduation class of the Royal Jubilee Hospital's school of nursing are gathering here this week for a 50th anniversary reunion.

Mrs. Tom Little, 2623 Richmond, says about 25 of the 39 graduates in her class will be in Victoria for the get-together. Among them will be Miss Thema Attewell, who will be here from Britain where she ran a nursing home for about 45 years.

Others will come from California, Seattle, Vancouver and up-Island.

Registration will take place Thursday evening at the home of Mrs. Iris Stokes, 2097 Windsor. There will be a coffee party in the home of Dick Cavaye, 2098 Windsor, Friday morning. Cavaye is the son of Mrs. Mayford Cavaye, one of the 1928 graduates.

On Friday afternoon there will be a tour of the hospital to see the changes made since their graduation, ending with tea in the Harmony Room.

The tour will include visiting the part of the children's ward which was called the Strathcona ward when the 1928 class were probationers and used as their dormitory.

On Saturday there will be a dinner in the home of Mrs. Audrey Pollard at 1682 Hampshire.

The reunion will end Sunday morning with a church service in the hospital's chapel, which was built in 1909.

Also invited to the reunion are Edith Bailey, who was night supervisor for many years; Mrs. Les Eastman, the former Sally Getty, who was the dietician; Joy Phillips, who started with the class but was unable to complete her studies, and Robert (Pat) Patrick, who was an orderly.

Those of the 1928 class who live close to Victoria have been attending reunions every five years since their graduation.

## Dancers Promoted

TORONTO (CP) — The National Ballet of Canada has announced the promotion of Luc Amyot and Clinton Rothwell to principal category. Promoted from second soloist to first soloist are Cynthia Lucas, Karen Tessmer and Gizella Witkowsky. Sergiu Stefanschi, principal, will leave the company this fall to teach at the National Ballet School.

# FREE FOR THE ASKING

By HARRIET HART

Did you know that the word salad is derived from the Latin word for salt, 'sal', and that originally, salads were seasoned only with edible herbs and salt?

This is some of the information gleaned from the 24-page booklet *Salads*, which also offers dozens of recipes for all kinds of vegetables, fruit, jellied and main course salads as well as many tasty dressings and pretty garnishes.

In addition, the booklet tells you how to store salad ingredients. For instance, iceberg lettuce should be trimmed, washed and drained and refrigerated in a tightly closed plastic bag or container.

Instructions on how to store other salad ingredients such as asparagus, cauliflower and mushrooms are also included.

To obtain a copy of the 24-page booklet *Salads* send your request to: Information Division, Agriculture Canada, Ottawa, Ont. K1A 0C7. Please indicate your postal code and allow at least 2-3 weeks for delivery.

## dear abby

DEAR ABBY: What do you make of a man who buries his wife on a Thursday and asks you for a date for the following Wednesday? I accepted, thinking he needed someone to console him, but I got the surprise of my life. He acted like a sailor on shore leave after six months on a ship.

His wife and I were very good friends and I realize that she has been sick for a year, but I can't see any excuse for the rush this man was in to make up for lost time. When he asked me out for the next night, I told him I didn't think we should be seen in public together because people might talk. So he's been parking himself over here every night telling me how lonesome he is, and how much he needs "female companionship."

Abby, I'm a widow and I am lonesome, too, but I'm not THAT lonesome. How long do you think I should wait before I let him court me? I know lots of women in this town who would be glad to have him. — EUNICE

DEAR EUNICE: The man shows a shocking lack of respect for the memory of his wife. Put him on ice for about a year. He could use some cooling off.

DEAR ABBY: My problem is that I am a very poor hostess — at least I think I am. It's not that I can't relax around people, because when I'm a guest, I'm perfectly relaxed and have a wonderful time. But when guests are in my home, I am nervous and tense and I am just not myself.

I am not the fussy kind of hostess who runs around emptying ashtrays all the time, but if there's a lull in the conversation I feel embarrassed and worry that I'm not giving my guests a good time.

When I invite people over, they say, "Why don't YOU come HERE instead? — which leads me to believe that they have noticed my nervousness, too, and would rather spare me the agony. What's wrong with me? And is there a solution? — POOR HOSTESS

DEAR POOR: Guests can't relax unless the hostess is relaxed. The secret of being a good hostess lies in getting compatible people together in a comfortable atmosphere. No host or hostess can give guests a good time. The guests must make it themselves.

DEAR ABBY: What's wrong with one of the smartest women in town who's so convinced she can't pass the driver's test that she's been driving without a licence for six years?

I try to tell her that all she has to do is read the driver's manual, then go take a test and maybe drive around the block a few times with the examining officer. But she won't believe me.

What can I do? She's a good driver, but I can't persuade her to get a licence. A husband can't turn his wife in to the police, but I am tempted. — NO NAME, PLEASE

DEAR NO NAME: The "smartest woman in town" could be the sorriest, and her husband could be the "brokest" should she become involved in an accident. So, if you can't talk some sense into her head, ask your insurance agent (or lawyer) to try.

CONFIDENTIAL TO NEW MOTHER: I could write a book on advice to the new mother, but if you want happy, well-adjusted, secure children, never say:

1. "If you do that once more I'm going to punish you."
2. "Why can't you be good — like your sister?"
3. "When daddy comes home you're going to get a spanking!"
4. "If someone calls, say I'm not home."
5. "Go away and don't bother me. I'm busy now."


THE FRAME-UP LTD.
104 - 1841 OAK BAY AVE. - 595-4244
WAREHOUSE CLEARANCE
OF ALL
FRAMES AND ART SUPPLIES
3-DAYS ONLY, JUNE 1, 2 and 3
• EXAMPLE SAVINGS •
8"x10" CANVAS BOARDS 39¢ EACH
OR 10 FOR $3.50
16"x20" STRETCHED CANVAS $3.54 EACH
OR 3 FOR $10.00
5-31

PUBLIC NOTICE
APPLIANCE AND TV CLEAROUT!
UNBELIEVABLY LOW PRICES
(WE GOOFED)
Trade-ins Welcomed — Even at These Prices
Some One of a Kind — Limited Quantities
SOFAS, DINING and BEDROOM SUITES, AS WELL AS THESE ITEMS:

| Quantity | Model | Colour | Reg. Price | SALE |
|---|---|---|---|---|
| 1 | Beatty Self-Clean Range BSS7226 | Avocado | 498.00 | 408.00 |
| 1 | McLary Range YSM3025 | Harvest Gold | 368.00 | 303.00 |
| 1 | McLary Range YSM3067 | Harvest Gold | 448.00 | 369.00 |
| 1 | McLary Range YSM3067 | White | 438.00 | 363.00 |
| 1 | McLary Smooth Top Range YSS9056 | Harvest Gold | 758.00 | 628.00 |
| 2 | McLary Smooth Top Range YSS9076 | Avocado | 828.00 | 674.00 |
| 1 | McLary Smooth Top Range YSS9076 | White | 868.00 | 698.00 |
| 1 | McLary Smooth Top Range YSS9076 | White | 889.00 | 718.00 |
| 1 | Moffat Smooth Top Gourmet Range MSS4096 | Harvest Gold | 1198.00 | 958.00 |
| 1 | Moffat Self-Cleaning Range MSS3066 | Avocado | 689.00 | 559.00 |
| 1 | Moffat Self-Cleaning Range MSS7756 | Harvest Gold | 628.00 | 504.00 |
| 1 | Moffat Self-Cleaning Range MSS3085 | Harvest Gold | 608.00 | 498.00 |
| 2 | Moffat Ranges MSM3033 | Harvest Gold | 398.00 | 323.00 |
| 1 | Moffat Fridge MRF1515 | White | 528.00 | 427.00 |
| 1 | Moffat Fridge MRF1545 | White | 588.00 | 479.00 |
| 1 | Inglis Fridge JJGT34060 | Gold | 538.00 | 438.00 |
| 1 | Inglis Fridge FT56050 (Left hand) | Avocado | 588.00 | 479.00 |
| 1 | McLary Fridge YRF1685 | Avocado | 679.00 | 579.00 |
| 1 | McLary Fridge, 10 cu. ft. | White | 368.00 | 304.00 |
| 1 | McLary Fridge YRF1525 | White | 528.00 | 427.00 |
| 1 | Moffat Surface Unit (elements) | | (As is) | 150.00 |
| 1 | Moffat Smooth Top Drop-in | | 339.00 | 329.00 |
| 2 | Gourmet Vent Hood | | 149.50 | 119.00 |
| 1 | G.E. Fridge L117JAM | Gold | 888.00 | 729.00 |
| 1 | G.E. Fridge L117JCM | Gold | 788.00 | 674.00 |
| 1 | G.E. Fridge L117JEM | Gold | 688.00 | 588.00 |
| 1 | G.E. SXS Fridge L119FCM | Gold | 1098.00 | 917.00 |
| 1 | G.E. SXS Fridge L19FBN3T | Almond | 1198.00 | 963.00 |
| 1 | G.E. Self-Cleaning Range J37AKT | Almond | 848.00 | 706.00 |
| 1 | G.E. Self-Cleaning Range J35SJ | White | 508.00 | 424.00 |
| 1 | G.E. Self-Cleaning Range J37BMT | Almond | 848.00 | 699.00 |
| 1 | G.E. Self-Cleaning Range J35SJW | Almond | 858.00 | 714.00 |
| 1 | Jenn Aire #2380 Surface Unit | | 568.00 | 468.00 |
| 5 | Zenith H1940P | | 729.00 | 629.00 |
| 3 | G.E. 20" Port. TV YE8875 | | 598.00 | 498.00 |
| 1 | RCA FA4658 | | 648.00 | 569.00 |
| 1 | Zenith H2330 Consul | | 1025.00 | 695.00 |
| 1 | G.E. Auto Dryer | Gold | 368.00 | 298.00 |

10-lb. box Tide 4.99
1 to a customer

Mais FURNITURE and APPLIANCES
1821 Cook
OPEN DAILY to 5:30
FRI. 'til 9 p.m.
ATHLETIC PARK, CALEDONIA, FREE PARKING, MAIS, COOK ST., PANDORA
BID DOLLAR TRADE -INS
ON-THE-SPOT FINANCING
• FREE PARKING
• FREE DELIVERY
6-1

the window man
CAN INSTALL
THERMO WINDOWS
STORM WINDOWS
2635 TURNER ST.
384-1423
2-7

ego interiors
1028 FORT ST.
2 FLOORS OF
UNIQUE DESIGNS

SUNNY SUNDRESSING IN SIZES 14½ TO 24½
A. Stay cool and fresh looking in our very own polyester/cotton sundress. Zip front, tie back, delightfully trimmed with flowers on sleeve, yoke and flounce. Navy or white, red floral trim.
Sizes 14½ to 24½ $35.00
B. You'll love the comfort and wearability of the shirred bodice of our floral sundress. Gently gathered at waist, fuller skirt with pretty lacy border print flounce. Navy or khaki.
Sizes 14½ to 24½ $26.00

Pennington's
Sizes 14½ to 32½ 16 to 24 - 38 to 52
HILLSIDE SHOPPING CENTRE 595-2521
6-1

SOFA AND CHAIR BEDS
POLY
FURNITURE—LIGHT, COMFORTABLE EASY TO MOVE — 517 YATES

THE ORIGINAL ROMERTOPF
CLAY BAKER MADE IN WEST GERMANY
A nutritious method of cooking delicious, calorie-wise meals. Quick clean-up and no scorching.
MODELS 111 and 115 FOR 2 TO 6 PEOPLE
REG. $19.95
SPECIAL ..... 14.95
LIMITED QUANTITIES AVAILABLE
OPEN WED.-THURS.-FRI. 'TIL 9
Tradewinds LTD.
Hillside Shopping Centre
595-2731
6-1

# MARMALADE SAUCE TOPS THIS PUDDING

American Rice Pudding

- 5½ cups milk
- 1 cup uncooked rice
- 1 teaspoon salt
- 1 tablespoon butter or margarine
- 1 jar (12 ounces) orange marmalade
- 1 teaspoon vanilla extract
- ¼ cup cream sherry
- ½ cup chopped nut meats

In a 3-quart saucepan combine milk, rice, salt, and butter. Bring to a boil, reduce heat, cover, and simmer 35 to 40 minutes, or until thickened, stirring occasionally. Remove from heat; fold in ½ cup marmalade and vanilla. Heat the remaining marmalade with sherry. Fold in the nut meats. Serve pudding warm or cold topped with marmalade sauce. Makes 10 servings (½ cup each).

ego interiors
1028 FORT ST.
CAN TURN YOU ON

June 2/78

## Bio-dex

By Ken J. Michaels

Your computerized **biorhythm**

©BIODEX PRODUCTIONS 1978

Dist. by Toronto Sun Syndicate

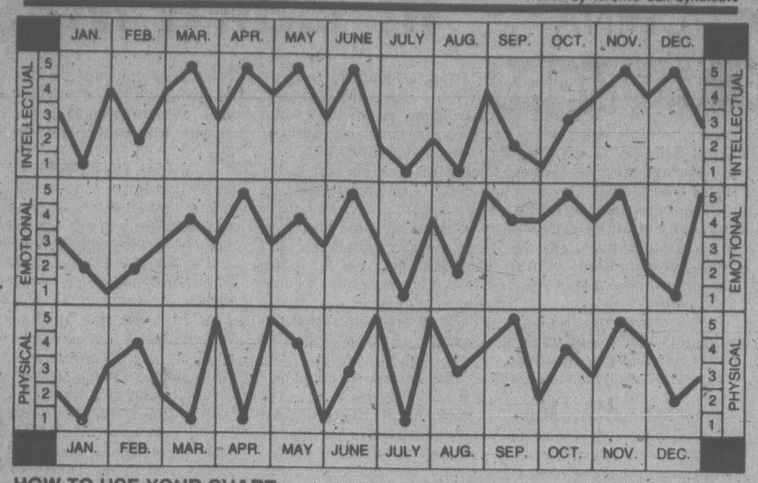


**HOW TO USE YOUR CHART:**

*Locate your month of birth. The dots on each graph highlight your biorhythm readouts. Check the scales on the left or right for your Intellectual, Emotional and Physical factors, from 1 to 5. Add these three numbers to obtain your Bio-dex. The Bio-dex is computed on average population age based on official Government statistics.*

**BIO-DEX READOUT:**

0-5 Negative Cycle- You need to talk to someone about a specific problem. Seek a listener you can trust.

6-10 Neutral Cycle- You may feel out of sorts. Keep mum and work hard to forget your troubles.

11-15 Positive Cycle- Start a novel. Design the dress. You're unusually creative and should get into action.

Oh those wonderful high Bio-dex days when you can't keep up with your own fount of good ideas? One after another they leap through your mind, but how can you implement them? Some may be too zany, others could take a lifetime to perpetrate. I suggest you try to keep track of your ideas, for they are not only rare and beautiful, but one day could change your life.

# Beware High Protein

QUESTION: Do athletes require more protein in their diet than the ordinary person?

ANSWER: Athletes have a unique nutritional requirement in that they have a high requirement for energy. Energy is provided more efficiently by carbohydrates, a lesser extent by fat and least efficiently by protein. When protein is metabolized in the body to provide energy, it requires water for metabolization. Therefore, a high protein diet can be detrimental to an athlete's performance, for it can aggravate the dehydration which is often a significant problem for the athlete.

QUESTION: Is it true that you build strong, rich blood with highly colored foods such as beets, tomato juice and grape juice?

ANSWER: No, the most important constituents of blood are protein and iron. The foods that you mentioned are poor sources of these nutrients. The only thing they have in common with blood is their distinctive color. Good sources of protein are meat, fish, poultry, legumes, milk and milk products.

QUESTION: Fresh vegetables are so expensive right now. Could I use frozen vegetables and still serve my family nutritious meals?

ANSWER: Fresh vegetables will be expensive until our own local produce is on the market. Carrots, cabbage and turnip, which are presently available, do offer valuable nutrients but for added variety the fresh broccoli, cauliflower, etc. is too expensive for the average homemaker. Frozen vegetables are a good buy in that they are less expensive and there is no waste in their preparation. Nutritionally, they are very similar, in some cases the frozen product may even have slightly higher nutritive values than the fresh value.

Produced by the Nutrition Division of B.C. Ministry of Health.

Duncan Juvenile Baseball Association presents

CANADA'S OWN
**British Columbia Boy's Choir**
Saturday, June 3rd

2 P.M. Christ Church Cathedral, Victoria
7 P.M. Cowichan Senior Secondary School, Duncan

Admission: $2.50 Adults. $1.00 Students and O.A.P.
Tickets available in Duncan at:
Renard's, Tot's & Teens, Volume 1, The Book Shelf (Duncan Mall) or at the Door.

**NATIVE ART EXHIBITION**

featuring
HAIDA CARVERS Demonstration: Doug Wilson, Claude Davidson, Ed Russ
ARTISTS Delores Davis, Ruth Hedstrom

*Original Oils—Prints—Wood*
*Argillite—Carvings*

Thursday, June 1 — 12 noon-9 p.m.
Friday, June 2 — 10 a.m.-9 p.m.
Saturday, June 3 — 10 a.m.-9 p.m.
Sunday, June 4 — 12 noon-5 p.m.

**Delta's**
LAUREL POINT INN
Salon 'A'
680 Montreal Street
6-3x

**20% OFF ALL Perms**

FROM JUNE 1st-JUNE 17th
To celebrate our new hours
Now open on Mondays!
*"It Will Go To Your Head"*

Hair dynamix
1949 FORT ST.
FORT AND FOUL BAY
SHOPPING CENTRE
592-2464
5-27

## your health

By L. L. COLEMAN, M.D.

I'm expecting my first baby soon. I've definitely decided to breast-feed her (I'm hoping for a girl). Is there a special diet for nursing mothers that will not put too much weight on me? — Mrs. T.G.

Dear Mrs. G.:

During the nursing period the diet should be fairly simple and well-balanced. A few glasses of milk are advantageous because of their calcium content. Generally, there is an extra intake of about 500 to 700 calories. It is interesting that despite these additional calories there is usually relatively little weight gain during the lactation period. The body acquires some layers of fat during pregnancy. This fat is used up to make breast milk. The result is that women may reach their pre-pregnancy weight even faster if the baby is nursed.

It is suggested that spicy food, garlic and onions be eaten in moderation in order to avoid the baby's discomfort. Sometimes cola drinks and chocolate may cause intestinal upsets in the infant. If they do, they should be avoided. Alcoholic drinks should be taken in moderation, even though the infant receives an insignificant amount of it during breast-feeding.

Usually, the infant does not need any supplementary vitamins, minerals or iron. Drugs of any kind should be taken only with the very specific permission of the doctor. Anxiety-reducing drugs and tranquilizers can easily be passed on to the infant.

The psychological advantages of breast-feeding your infant, both for her and for you, are great.

Can a doctor really tell if a throat infection is caused by a virus simply by making a culture of the throat? I was told that I had a virus infection by a doctor. It later turned out that I had a germ that caused it. — Miss G.T.

Dear Miss T.:

Smears and cultures taken from the throat and the nose are incubated, hoping that some bacteria or fungus will be found to account for a specific infection. The bacteria that are found are then tested against a variety of antibiotics. In this way, the ideal antibiotic can be chosen to fight the specific germ.

It is impossible to isolate a virus by this technique. Highly complex laboratory procedures are the only way to determine if a virus is the offender in producing the infection.

**GOLDSTREAM GARDEN CENTRE**
478-6438 — 721 STATION RD.
CLOSE TO LANGFORD LEGION
9-5:30
5:00 WEEKENDS

**BUGS WEEDS INSECTS**
CAN DESTROY YOUR
FLOWERS and VEGETABLES

EXPERT ADVICE
**pest clinic**
To solve your bug, weed, or insect problem, simply bring a sample — leaf, bug, insect or diseased part of plant to our clinic. Diagnosis and corrective control will be recommended.

VISIT OUR
**PEST CONTROL CENTRE**

NO LIMITS — NO RESERVATIONS SELLING UNTIL SOLD — NO DEALERS Fri., Sat., Sun., Mon.

**WEEKEND SPECIALS**

NOW 2.49 reg. 3.79 — 16 fl. oz. *Beautify your lawn*
**DANDELION KILLER**
•Covers 5,000 sq. ft.
•Kills dandelions dead

NOW 1.59 reg. 2.49 — 16 fl. oz. *An insecticide from a natural source*
**ROTOTONE VEGETABLE DUST**
•Covers 1300 sq. ft. •Kills chewing and sucking insects •Organic

NOW 1.59 reg. 2.29 — 2¼ lbs. *Kill slugs and snails*
**CORRY'S SLUG & SNAIL BAIT**
•Not affected by rain
•Protects fruit and vegetable plants

NOW 2.49 reg. 3.49 — 17.6 oz. *Maintains weed control for 6-8 weeks*
**NO-HOE WEED PREVENTOR**
ORGANIC Covers 800 sq. ft. For use in vegetable and flower gardens

VISIT OUR NURSERY AND GREENHOUSE

*HANGING Basket Special*
MAKE YOUR OWN (at our store)
•USE OUR MATERIALS and EXPERT ADVICE
—BASKET from 3.49 (wooden)
—SPAGNUM MOSS 2 quarts 59¢, reg. 79¢ 7 quarts 1.09, reg. 1.79
—PLANTS lobelia, petunias, geraniums, etc.
• OUR STAFF WILL BE PLEASED TO ASSIST YOU
• HANGING BASKETS REQUIRE 20-20-20 FERTILIZER (SEE OUR SPECIAL 1.00 PACKAGE)
SCREENED SOIL FOR ABOVE BASKETS PROVIDED at no CHARGE

BEDDING PLANTS
pansies per basket 57¢ lettuce per basket 57¢
6-1

**Lookin' for a friend?**

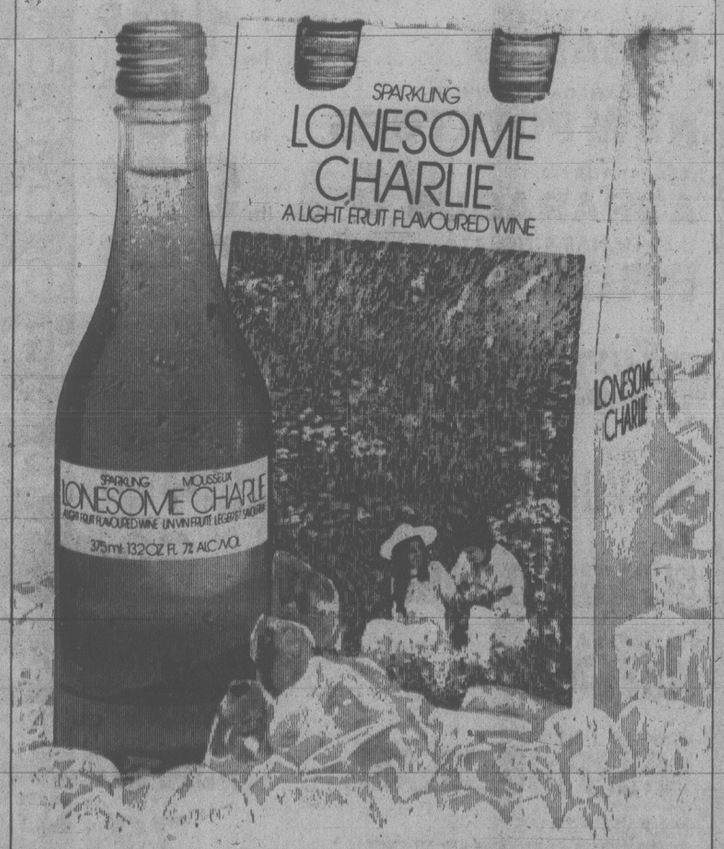


LONESOME CHARLIE
the wine that's a tried and true good friend
...light, fruit-flavoured and very, very refreshing.
Ste-Michelle Wines

*New Modes in SELBY*

ARCH PRESERVER AND EASY-GOERS
The fashion shoes with built-in comfort
Always at
King's
1453 DOUGLAS ST.
3-13

*Spring Sale*
of Imported Furniture from
Denmark — Sweden — Norway

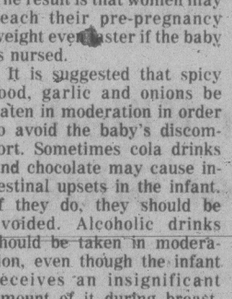

Our direct imports from the factories assure you of the best quality and prices on this modern furniture.

**c. e. sorvin ltd.**
*"Your Scandinavian Furniture Centre"*
In Victoria 2500 Douglas 386-2612
In Vancouver 339 W. Hastings St. 683-8042
VICTORIA STORE CLOSED WEDNESDAY
5-18

# Key Byelection Win Sparks Labor Hopes

HAMILTON, Scotland (Reuter) — Britain's ruling Labor Party early today scored a morale-boosting victory in a key byelection, fuelling speculation that Prime Minister James Callaghan might call a general election in October.

Trade Union official George Robertson dealt a stunning setback to the hopes of the Scottish nationalist movement by gaining 18,880 votes compared with 12,388 for the Scottish National Party's (SNP) Margo Macdonald.

Only a few weeks ago Labor officials feared their party would lose the election.

The result was particularly bad for the SNP as 34-year-old Mrs. Macdonald is considered one of the most dynamic politicians in Scotland.

Robertson increased the Labor vote, an unusual achievement as candidates of the ruling party traditionally fare badly in byelections.

Labor ministers and officials heralded the result as magnificent.

"People are returning to Labor," said Energy Minister Anthony Wedgewood-Benn.

The Hamilton result was also seen as backing for the party's Scottish policy. While the SNP campaigns for Scottish independence, Labor is proposing that Scotland be offered limited home rule but remain within the United Kingdom.

Conservative party candidate Lord Alexander Scrymgeour was third in the byelection, while Liberal Fred McDermid finished last.

# CUBANS RAKE CHINA

HAVANA (Reuter) — Cuba today delivered a sharp attack on China whose new leaders were accused of being faithful allies of the North Atlantic Treaty Organization and the "most rancid world bourgeoisie."

In an editorial, the official government daily Granma referred to intensified contacts between Chinese military men and NATO's "war merchants."

"This infamous and base policy of Chinese leaders perfectly relates to the strategic interests of American imperialists," it said.

In an editorial Wednesday, Granma bitterly assailed the recent visit to China by President Carter's national security adviser, Zbigniew Brzezinski, describing it as "a dirty marriage between Peking and Washington."

# Starvation New Threat In Zaire Massacre Town

LUBUMBASHI, Zaire (UPI) — An estimated 100,000 black residents of the massacre town of Kolwezi risk starvation unless food supplies are rushed there quickly, diplomatic sources said today.

The sources said little food has reached the town and surrounding areas for many days. They said townspeople mob the scarce Red Cross aircraft or trucks that do carry in supplies, the sources said.

The Zaire newspaper Elima, meanwhile, said President Mobutu Sese Seko has commuted to life imprisonment the death sentence passed on the local army commander for cowardice during the rebel attack.

Hundreds of rebels have been reported lurking in the bush surrounding Kolwezi following a French and Belgian paratroop operation to rescue Europeans May 19-20.

Fear for their lives is making many white residents leave the rebel-infested Shaba province in apprehension of what may happen when the French and Belgian paratroopers are withdrawn.

In Brussels, the Belgian development cooperation ministry said 67 whites had been buried during a sanitary cleanup of Kolwezi, of whom 42 were identified.

But the ministry also issued the names of about 240 other whites believed to have been living in Kolwezi at the time of the rebel attack who have not since been heard from. Officials believe many of them were killed, bringing the unofficial death toll of whites to about 200 and the total death toll from the nine-day rebel occupation and its aftermath to more than 1,000.

The Zairean news agency AZAP Wednesday had announced the death sentence against former Kolwezi commander Brig. Gen. Shikeva, who was charged with "cowardice" in a court martial. The agency said Shikeva pleaded not guilty and had appealed to Mobutu.


COLONY MOTOR INN
BILL SAMPLE
AT THE PIANO BAR
385-2441 5-21
COACHLIGHT ROOM



FIRST AID KITS

Need a first aid kit for your car or boat? Get sound advice and quality products at SURGICAL SUPPLIES LTD. We carry a large inventory of Workmen's Compensation Board kits and Trainers' Supplies, of all kinds as well as replenishments for your present kits. See them today at

Surgical Supplies Ltd.
2 STORES IN VICTORIA
1012 BROAD STREET and 1120 YATES STREET
384-7196 388-7181
And in Nanaimo, No. 8 Beaufort Centre, 1588 Boundary Crescent
1-6x



See McCALLUM MOTORS LTD
YOUR VOLVO SERVICE CENTRE
IF YOU DRIVE A VOLVO
DON'T MISS THE FREE DIAGNOSTIC CLINIC
JUNE 5th to 9th
PHONE FOR AN APPOINTMENT
CORNER YATES AT COOK
382-6122 D.L. D0850


# Baby With Two Heads

HAIFA, Israel (UPI) — Surgeons at the Rambam hospital removed an extra head from the abdomen of a newborn baby boy Wednesday, the Israeli news agency Itim reported.

The infant was in good condition after the operation, which lasted several hours, the report said.

Itim quoted hospital sources as saying the fully developed extra head was attached to the baby's abdomen. It was connected to the baby's blood system, but not to its lungs.

Doctors said the extra head was that of an undeveloped twin, Itim said.


3 Great Names in Furniture
• VILAS • SIMMONS • TILLICUM
COMBINE FOR A SUPER SALE
VILAS SOFAS and CHAIRS SAVE $150 ON YOUR CHOICE OF A WIDE SELECTION OF STYLES AND COVERS
SIMMONS HIDE-A-BEDS SAVE $150 CHOOSE FROM MODERN, COLONIAL OR CONTEMPORARY
3 DAYS ONLY
THURS. and SAT. 9:30-5:30
FRIDAY — 9:30-9:00 P.M.
MONTHLY PAYMENT PLANS AVAILABLE
WE ACCEPT CHARGEX and MASTERCHARGE
NOTE WE ALSO CARRY A COMPLETE RANGE OF VILAS DINING ROOM, BEDROOM AND OCCASIONAL TABLES, AND SIMMONS BEAUTYREST AND OSTERMOOR MATTRESSES AND BOXSPRINGS.
Tillicum DOWNTOWN
851 JOHNSON STREET 388-6613
6-1


# Golda Hits Begin Plan

JERUSALEM (AP) — Former premier Golda Meir attacked Menachem Begin's government Wednesday, calling his peace plan "a concrete, terrible danger" for Israel.

Mrs. Meir, in a rare television interview, also accused the premier of luring Egyptian President Anwar Sadat to Jerusalem last November by agreeing to concessions she would never stand for.

Begin's policy includes continued settlement of Jews in occupied Arab territory.

Asked about Begin's plan for granting autonomy to the Palestinians in the West Bank and Gaza, Mrs. Meir said: "I see this is a concrete, terrible danger to Israel."

The Democratic Movement for Change, Begin's largest partner in his governing coalition, threatened Wednesday to leave the coalition if the peace talks are endangered by Begin's stand. The absence of the movement's 15 seats still would leave Begin with a majority of 63 seats in the 120-member Knesset, or parliament.

Mrs. Meir, 80, charged Begin mishandled the peace talks launched by Sadat's visit.

She mentioned reports that Begin offered to return all the occupied Sinai desert to Egypt before the Sadat visit. The reports say the offer, later embodied in Begin's peace plan, was a decisive factor in Sadat's decision to make his visit.

"If this is true," she said, "then the government accepted pre-conditions for him to come," and made concessions before negotiations.

"Sadat was always ready for direct talks, but on his conditions," she said. "The question is whether we were ready to accept pre-conditions before negotiations. I say no."


Prices in effect Thurs., June 1 to Saturday June 3
GRAHAM MEATS
GRAHAM GROCERIES
GRAHAM PRODUCE
GRAHAM BAKERY
It's All Here For You!
Open 9 a.m. to 9 p.m.
7 DAYS A WEEK
Feltham at Shelbourne—477-9541
GRAHAM MEATS
MEAT
CANADA GRADE A BONELESS TOP ROUND RUMP and SIRLOIN TIP ROAST LB. 2.29
CANADA GRADE A BONELESS TOP ROUND STEAK LB. 2.39
HAMBURGER PATTIES 10 LB. UNIT 12.90
LEAN GROUND BEEF 10 LB. UNIT 14.90
PRODUCE
CENTRAL AMERICAN BANANAS lb. 19¢
CALIF. CANADA NO. 1 WHITE NEW POTATOES lb. 19¢
U.S. CANADA NO. 1 ASPARAGUS lb. 99¢
U.S. CANADA NO. 1 BROCCOLI lb. 39¢
June is Dairy Month
PROFILE FLAVORED YOGURT 250 gram 43¢
PROFILE FLAVORED YOGURT 500 gram 69¢
ISLAND FARMS KREEMO 500 ml 45¢
ISLAND FARMS WHIPPING CREAM 250 ml 49¢
ISLAND FARMS COTTAGE CHEESE 500 gram 73¢
ISLAND FARMS SOUR CREAM 250 ml 43¢
ISLAND FRESH ICE CREAM 2 litres 1.49
We Reserve the Right to Limit Quantities
6-1


# Climber Killed In Rainier Slide

PARADISE, Wash. (AP) — A 24-year-old Sitka, Alaska, man died in an avalanche while climbing on Mount Rainier, a park spokesman said Wednesday night.

It was the second avalanche to trap climbers on the mountain in two days.

Spokesman Larry Henderson said Todd Davis was buried for more than half an hour Wednesday after his climbing party was engulfed by a slab avalanche at the 12,500 foot level of the 14,410-foot mountain. The snow slide carried the climbers 2,000 feet down the mountain.

David Jones of Ward Cove, Alaska, and David Betcker of Everett, Wash., were climbing with Davis.

Jones suffered a sprained ankle, Henderson said, but walked out to Paradise to report the accident. Betcker suffered minor injuries and also walked out.

The National Park Service warned against any further climbing until avalanche activity subsides.

Recent high winds have deposited snow in gullies and on eastern aspects of the mountain, Henderson said, while recent sunshine has produced a lubricated snow layer to increase the instability of the snow pack.


OUTSTANDING OFFER IN SWEATERS, CARDIGANS, AND SLACKS.

Sweaters and cardigans all at $24.95 (Reg. $35-42.50)
Slacks 25% Off Regular prices.
June 1st - 10th ONLY
K SALE
fashions
MONDAY — SATURDAY
OPEN 9:30 a.m. to 5:30 p.m.
SUNDAY
12:00 to 5:00
NOOTKA COURT
808 DOUGLAS ST. 385-7100 — 385-4117



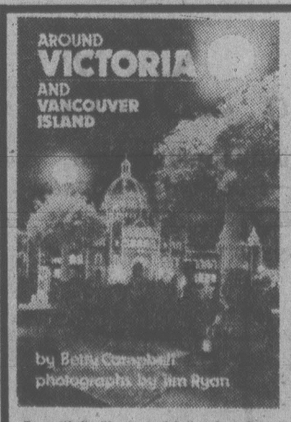

Beautifully illustrated full color pictorial study of Victoria and Vancouver Island.
FRIDAY JUNE 2
9:30 - 9:00
a.m. p.m.
MEET Betty Campbell Author of "AROUND VICTORIA AND VANCOUVER ISLAND" and Photographer Jim Ryan
BOLEN BOOKS
Hillside Shopping Centre 595-4232
6-1

# Security Not Defined: Blais

OTTAWA (CP) — Solicitor-General Jean-Jacques Blais said today the government has no definition for "national security," the ubiquitous phrase used by police and government to justify the concealment of certain activities.

"There is no definition of the term national security," Blais told the Commons justice committee as it opened study of a bill that would give police power to intercept and read private mail.

The phrase, Blais said, refers to the protection of sovereignty. And sovereignty was "a vast concept."

Blais also acknowledged the government may be acting inconsistently by pressing forward with legislation to make Mountie mail openings legal while the issue is being studied by a royal commission.

But, he said, mail-opening authority now is needed to deal with a growing drug traffic problem.

Willam Jarvis (PC—Perth-Wilmot) said he found Blais' position on the legislation "very hard to accept." The government had set up a royal commission under Mr. Justice David C. McDonald to look into Mountie misdeeds and illegal practices. Then it introduced the mail-opening bill before giving the commission a chance to say whether it was needed.

Further, Jarvis argued, Blais and other members of the Trudeau government refused to discuss in the Commons subjects under study by the McDonald commission. Yet it now was asking the House to pass legislation based on matters the commission was studying.

Blais agreed that there "could be an appearance of inconsistency" in the government's action. But he argued that the mail-opening bill would grant police open-and-read powers for only a limited time — the law would expire one year after McDonald reports — and that it is needed to cope with illegal drugs sold through the mail.

# Any Mountie Can Get Tax Data

OTTAWA (CP) — RCMP Sgt. Tony Kosij of Winnipeg, head of a seven-man unit with access to confidential income tax information, testified Wednesday he would pass along such data to almost any Mountie seeking it in a criminal case.

Kosij and his detail are among 75 Mounties designated as "authorized persons" under the Income Tax Act and thus able to get such information.

Under a 1972 agreement with the national revenue department, they are supposed to use it to attack organized criminals through income tax prosecutions.

However, Kosij said tax data was given to criminal investigators in the drug, customs and excise and other RCMP sections on the theory that a tax benefit would result.

"Do you assume everybody is engaged in criminal activity until the opposite is proved?" John Sopinka of Toronto, counsel to a royal commission into RCMP wrongdoing, asked Kosij.

The question came after Kosij admitted giving another RCMP unit in Winnipeg data from tax records on an individual's employment, income, taxes paid and wife's name. There was no indication in the file of why the information was sought.

Kosij said he wasn't prepared to assume that the person wasn't involved in crime.

"Our members hardly investigate people who aren't involved in criminal activity," he said.

"Isn't that a dangerous concept?" Sopinka asked.

After an embarrassed silence, Kosij replied: "It seems to me that when police are investigating, there is some basis to their suspicions."

Sopinka asked Kosij about another case in which his unit had given the RCMP customs and excise section in Winnipeg tax data, including the names of employees of an individual, his accountants, his shareholders, the number of shares he held and the rental properties he owned.

# Driver Blamed In Dock Plunge

A coroner's jury in Sooke Wednesday found the driver of a car that plunged off the Port Renfrew Wharf Feb. 7 killing himself and a passenger was negligent.

The jury, however, added the condition of the pier was a contributing factor and recommended a flashing red light and warning sign be erected near the approach to the wharf.

The jury was inquiring into the deaths of Alexander Topper, 38, and Kim Annette Joyce, 17, both of the Victoria area.

Two other passengers, Richard James Kurahara, 19, and William Alfred Friers, 35, also of Victoria, got out of the car before it sank in 25 feet of water and swam to safety.

Friers told coroner Roy Girling and the jury that Topper, the driver of the car, had thought he was on the Shawnigan Lake Road at the time of the accident.

Friers said he and the other three had left the Port Renfrew Hotel about 9 p.m. for Shawnigan Lake and Topper mistook the 515-foot wharf for a bridge.

Topper didn't realize his mistake until the last moment and cried out "Hold on . . . Hold on" and swung the car sharply to the right, Friers said.

Sooke RCMP Cpl. Blake Tidsbury said the brakes of the car were never applied. He noted it was a dark, rainy and windy night and that the planks on the pier were extremely slippery.

Divers found the bodies of Topper and Miss Joyce inside the car. A pathologist said both had died from drowning.


JUNE BUG SALE

MEAT LOAF Bat Out of Hell
EDDIE MONEY Eddie Money
ELVIS COSTELLO This Year's Model
NICK LOWE Pure Pop
$5.55

NO STINGS ATTACHED

SONY TC17

This under-dash stereo car cassette player features one action cassette loading. Automatic shut-off and eject at the end of the tape and slide button tone and volume controls make this easy and simple to operate while driving.

$119.

PIONEER KP-292

The KP-292's advanced integrated circuitry keeps distortion to a bare minimum with wow and flutter no more than 0.3% at a frequency response of 30-12,000 Hz. The loudness contour switch lets you tailor your music to your vehicle, while the automatic replay and other convenience features keep your cassette music simple to control.

$139.

Buy any one of these car stereo systems, and we'll give you, at no extra charge, a pair of speakers that best compliment it.

PIONEER KP-8005

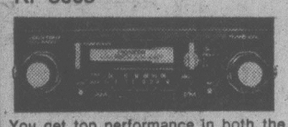

You get top performance in both the cassette and radio sections of this AM/FM stereo cassette machine. An in-dash model, it offers a convenient rewind/fast forward lever with a unique locking action, as well as automatic tape play and ejection. The outstanding Supertuner brings in your favourite stations with a remarkable sensitivity of 1.1 microvolts (IHF). An adjustable shaft interval makes mounting simple and precise. Wow and flutter is kept to 0.3% WRMS, with a frequency response of 30-12,000 Hz, in the tape player, and FM tuner.

$289.

PIONEER TP-900

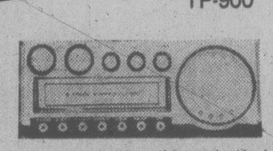

For 8-track enthusiastics, this under-dash stereo with the FM Supertuner spells Perfect. You get all the conveniences, including automatic program change, manual program change, light-up program indication, separate bass & treble and a loudness contour switch. Wow and flutter is no more than 0.25% WRMS, with a frequency response of 30-15,000 Hz. The FM Supertuner continues to be one of the best available on today's car stereo market.

$229.

S.W.A.T.

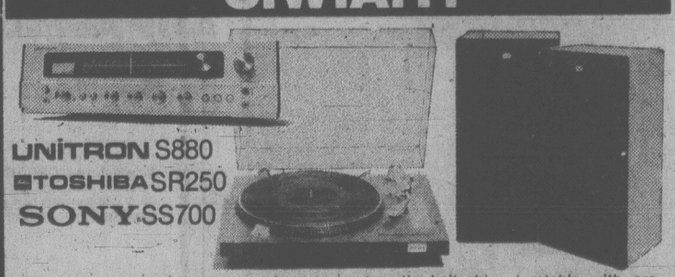

UNITRON S880
TOSHIBA SR250
SONY SS700

We're killing the rumour that you have to spend hours upon hours matching up the right components for a good sound system. At Millers we do it for you! Here's a fine 40 watt Unitron S880 receiver with Loudness Control, FM Muting, High Filter and phono, tape and auxiliary inputs. It's matched up with a Toshiba SR250 semi-automatic belt drive turntable with precision-speed platter, and then both are paired to Sony 2-way speakers, with a frequency range of 70-20,000 Hz. Take that High Prices!

$499.

LIKE FLIES TO HONEY

SONY KV 1541R

Beautiful, clear colour comes as naturally to Sony as flies to honey. This 15" Trinitron Plus model will continue to give you superb colour television viewing pleasure for years to come. And the price is sweet.

$599.

Millers #1 MUSIC
726 Yates Mall
Open till 9 Friday
388-6295
VANCOUVER • VICTORIA • EDMONTON • CALGARY

SHOP BY MAIL
HOW TO ORDER
Circle items you want on this ad. Mail the ad back to us. Simple.
ADD 75c PER ITEM
It pays for postage and handling. B.C. residents add 5% sales tax.
THEN DO THIS
Send cheque or money order including your name, address and phone number to:
MILLERS MAIL ORDER
782 Granville Mall, Vancouver V6Z 1J6
CHARGE CARDS
To use your Chequex or Master Charge, give us your card number, expiry date and your signature.

SUMMER SPECIALS

5-Gallon AQUARIUMS $9.60
10-Gallon AQUARIUMS $13.80
15-Gallon AQUARIUMS $17.40

PET CARRIERS
$17.29 to $37.99
GREAT FOR VACATIONS ON PLANES, BOATS, BUSES and CARS!

WHITE COCKATIELS $89.95
BLUE PEACH FACE LOVE BIRDS $149.95

SPECHT'S
IN THE HILLSIDE SHOPPING CENTRE
Open Wed., Thurs., Fri. 'til 9
PHONE 595-6453

SAFEWAY
Canada Safeway Limited
Weekend Features at SAFEWAY

Beef Chuck
Blade Steak A
Government Inspected. Full Cut. Bone In. Canada Grade.
lb. $1.19

Pork Picnic Shoulders
Smoked. Whole or Shank Portion . . . . . lb. 79¢

Carnation Brand
Hash Brown Potatoes
Frozen. Pan Fry. Stock-Up! Economical . . . . . 5-lb. pkg. 59¢

Frozen Cream Pies
Bel-air. Assorted Varieties. 14 oz. Package . . . . . 79¢

Hunt's Brand
Tomato Paste
Use for Sauces, Soup or Casseroles. 5½-fl.-oz. tin . . . . . 3 for $1.00

Whole Tomatoes
★ Stewed ★ Crushed Hunt's. 14 fl. oz. . . 2 for 89¢

Edwards Brand
Fresh Coffee
★ Regular ★ Drip ★ Extra Fine
Your Choice. 1-lb. tin. . . . . $3.29

Pink Lemonade or
Regular. Bel-air. Frozen. Concentrate. 12.5 fl. oz. 2 for 89¢

California Grown
New Potatoes
★ Red, ★ White
First of the Season.
Scrub and Cook, serve buttered . . . . 5 lbs. 89¢

Valencia Oranges
Arizona/California. Size 138's . . . . 5 lbs. $1.00

Fresh Broccoli
From California. Serve with Cheese Sauce . . . . . lb. 49¢

Prices Effective: Friday and Saturday, June 2nd and 3rd
In all your Friendly and Courteous Safeway Stores in Greater Victoria and Sidney.
Some of the items in this advertisement may not be available in our Disco Stores.
Sales In Retail Quantities Only

SAFEWAY
CANADA SAFEWAY LIMITED

# 'Relative' Rule Rapped

Saanich council will ask the provincial government to amend a section of the Municipal Act which allows acreage to be subdivided to provide a home for the owner's relative.

Nicknamed the relative clause, section 713 (a) of the act has been subject to abuse in Saanich as a means of bypassing subdivision regulations, and the planning department has expressed concern about the resulting development which has occurred in rural areas outside the urban containment boundary.

The Saanich Greenbelt Association has also written to Municipal Affairs Minister Hugh Curtis seeking changes to the legislation.

The group suggests that a relative sign an affidavit that he will live on the subdivided property for a minimum 10-year period, and that no such parcel be less than two acres.

Under the present system, lots as small as half an acre have been created, and in several cases the home of the so-called relative is now occupied by persons who have no relationship whatever to the person who owned the original property prior to subdivision.

# WELFARE GYP NETS JAIL

PRINCE RUPERT (CP) — Jenny Christine Davies, 30, of Prince Rupert has been sentenced to three months in jail for welfare fraud after filing welfare applications containing false information.

Court was told Davies worked for a two-month period while collecting welfare in Prince Rupert from March, 1976, to May, 1977.

She then moved to Prince George in May, 1977, where she applied for and received welfare after claiming she had never received assistance before.

Neil Lauder, counsel for Davies, said he would appeal the sentence. He told the court the woman was the victim of an alcoholic husband and that while the amount collected amounted to $4,300, she would have been entitled to all but $1,000.

# *Top Spot for Cunliffe*

Victoria consulting engineer Joseph Cunliffe is the new president of the Association of Consulting Engineers of Canada which is holding its annual meeting in Toronto this week.

Cunliffe, president of Willis, Cunliffe, Tait and Co. Ltd., said in an interview he wants to expand the industry by obtaining more government business and to create a public awareness of consulting engineers.

Consulting engineers have been getting a share of work contracted to the private sector recently by the federal government, said Cunliffe.

He said he would like to see the association's provincial organizations work for more jobs at the provincial and municipal level.

It costs the Canadian taxpayer expensive long-term commitment of funds for governments to undertake the work themselves, Cunliffe said.

There are more than 900 firms and about 30,000 personnel across Canada offering engineering services in 70 large, specialized fields, according to Cunliffe.

But engineering is still imported, done by in-house staffs, or publicly-funded universities and government subsidized research institutes.

# Region Gov't Death Urged

The Capital Regional District and three Lower Mainland regional districts should be eliminated, says the Urban Development Association, a group representing real estate companies and developers.

The brief, presented to the provincial government's regional district review committee, says the regional boards should be replaced by provincial government committees and utility corporations.

The UDC has about 300 member companies in Canada, 50 of them in the Pacific region.

"UDC believes that the public interest in the Lower Mainland and in Greater Victoria would be best served by the elimination of the regional level of government in those centres," the brief states.

"We feel that in this way, provincial policies and tax dollars can be best translated into action, minimizing the animosities and inefficiencies which have characterized multi-level government in the past."

The brief suggests the provincial government develop a "growth strategy and a transportation system for each of the metropolitan centres" in close consultation with the municipalities.

Regional responsibilities, says the brief, should be taken over by provincial representatives made up of selected MLAs from each of the metropolitan areas, working with the elected municipal officials.

# Supermarket Probe Sought

The issue of supermarket kickbacks was thrashed out again in the legislature Wednesday, with Norm Levi (NDP—Vancouver-Burrard) asking the government for an investigation.

He said Consumer and Corporate Affairs Minister Rafe Mair's refusal to back the call for an investigation is assinine.

Levi, the NDP opposition's consumer critic, said somebody has to do something to put the finger on supermarkets if they are involved in kickback schemes.

There have been charges in the legislature that supermarkets are forcing producers to pay kickbacks of up to 15 per cent of costs to have their products stocked.

Mair reiterated his previous position that his ministry doesn't have the authority to look into the matter.

He said that even if he supported the call for the legislature's standing committee on agriculture to examine the subject in a public hearing, such a hearing would have trouble conducting business.

Mair said that while the committee has the power to subpoena witnesses, it doesn't have the power to search and seize records — something the federal combines investigation branch does.

A committee investigation into the matter has found the allegations of large-scale kickbacks to be unfounded, a source said recently.

# Save Children Leader Changes

The B.C. Save the Children Fund has a new Victoria representative, Heather Siska, who succeeds Gertrude McGill.

Mrs. McGill is stepping down after 30 years of service. She will continue as the organization's honorary vice-president for B.C.

Through her work, thousands of dollars have been raised for starving children.


Everything in
LEATHER WEAR
*For Ladies and Gentlemen*
ELLEY'S LEATHER FASHIONS LTD.
738 JOHNSON IN THE PARKADE COMPLEX
383-7834
We do repairs and alterations.
6-1

Market Square
have yourself an animal weekend!!
MARKET SQUARE HAS IT
*Be Fascinated by:*
Saturday, June 3 -
ANNUAL SHEEP SHEARING DAY
-and-
SOCIETY FOR THE PROTECTION OF FUR-BEARING ANIMALS
Sunday, June 4 -
THE GOATBREEDERS' ASSOCIATION
-presenting six young kids
.....SO, BUTT IN AND ENJOY IT!

6-1
parking right behind the square, 500 block Pandora

5-Inch Continuous GUTTER in baked enamel
10% OFF
INSIDE OR OUTSIDE STORM WINDOWS THERMO WINDOWS
479-7121
FREE ESTIMATES
B.C. ALUMINUM
"THE NAME YOU KNOW"

7 1/4 % PRIME55
• Chequing/Savings
• Monthly interest
• No Service Charges
• No Minimum Balance
WESTCOAST SAVINGS CREDIT UNION

There isn't a flower alive that can't use a little ORTHO.

**ORTHO ORTHENE Insect Spray**—gives fast kill of more than 100 different kinds of insects on roses, flowers, ornamentals, and trees; works on contact with systemic action, biodegradable.

**ORTHO Rose & Floral Spray**—a convenient pressurized spray combining insecticides and a fungicide; kills insects on contact and controls black spot; perfect for small gardens or spot treatment.

**ORTHO Rose Food—8-12-4**—a special fertilizer formulation that provides all the nourishment needed for luxurious foliage and big, beautiful roses.

***All About Roses***—the most important book a rose grower can own; contains everything you need to know about growing bigger roses (and more of them).

**ORTHO SPRAY-ETTE 4**—an easy-to-use and accurate sprayer for liquid weed killers, insecticides and fungicides; works with your garden hose.

Who knows more about gardening than ORTHO.

See the ORTHO dealers listed for these and other fine ORTHO products

NANAIMO
LONG LAKE NURSERIES LTD. 4900 Island Hwy.
SIDNEY
MITCHELL & ANDERSON LUMBER CO. LTD. 2506 Beacon Ave.
VICTORIA
BISHOP'S LINK HARDWARE 1237 Esquimalt Rd.
CAPITAL IRON & METALS LTD. 1900 Store St.
CEDAR HILL NURSERY & GARDEN CENTER 1550 Church Ave.
CLARK & CORDICK LTD. 2503 Douglas St.
COLWOOD UNITED PHARMACY 1910 Sooke Rd.
DAVIS HARDWARE 2509 Estevan Ave.
ELK LAKE GARDEN CENTRE 5450 Pat Bay Hwy.
GOLDSTREAM GARDEN CENTRE LTD. 721 Station Rd.
GORGE ROAD GARDEN CENTRE LTD. 475 Gorge Rd. East
MACKINTOSH GREENHOUSES 1376 Blue Ridge Rd.
OAK BAY PRO HARDWARE 2213 Oak Bay Ave.
ZELLERS STORE LTD. Hillside Shopping Centre

Have You Heard the Good News?

Times Carriers Will Now be
EARNING MORE
ROUTE PROFITS EACH MONTH

Roy Kendal, age 14, has a route of 69 customers which pays him $76 to $78 in monthly profits. With MORE ROUTE PROFITS he will have MORE TO SAVE for a car, and his future education. Roy has an excellent record as a Carrier and is gaining practical business experience.

★ If you want money for life's little extras — **NOW IS THE TIME . . .**

★ If you want to save for a bike, clothing, sports equipment or save for future education — **NOW IS THE TIME . . .**

★ If you want to win prizes, go on expense paid trips — **NOW IS THE TIME . . .**

★ If you want to have the training and profitable experience of your own practical business — **NOW IS THE TIME . . .**

**YES, IT'S TRUE! Times Carriers NOW earn IMPROVED EXCELLENT route profits for a little spare time each day, and YOU can be one of them.**

*Come in and see us and we can tell you how to be on the*
MONEY MAKING TEAM . . .
Circulation Department, 2621 Douglas St., V8W 2N4 Phone 382-3131, OR

FILL IN AND MAIL THIS APPLICATION

TIMES ROUTE APPLICATION
YES, I would like to apply for an IMPROVED PROFITS route in my neighborhood.
NAME .....
ADDRESS .....
PHONE ..... AGE .....
I would like a permanent route ☐
I would like a route for the summer months only ☐
Your application will be given our immediate attention.
Circulation Department

Victoria Times
6-1

## FAMILY CIRCLE

"Mommy, PJ won't come out of the closet to play with me."

## DENNIS THE MENACE

"HI, MR. WILSON! LOOK WHAT JOEY GOT FOR HIS BIRTHDAY!"

"I *TOLD* YA IT WAS GOOD FOR A BUCK!"

## SUPERHEROES

## HAGAR

## PEANUTS

## BROOM-HILDA

## MISS PEACH

## B.C.

## WIZARD OF ID

## APARTMENT 3-G

## NANCY

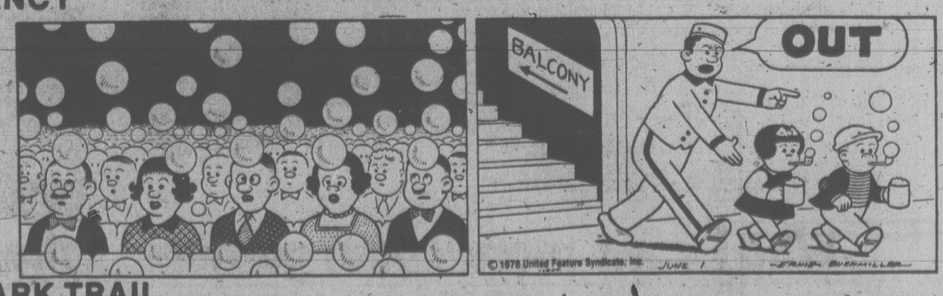


## MARK TRAIL

## The Bridge Expert

By FRED KARPIN

In the dog-eat-dog world of tournament bridge, it is refreshing to unearth a situation where defeat did not sour the vanquished. Such was the case in today's deal, which ws played in the 1975 Life Masters Pairs Championship event. Sitting East and West were two of the U.S.'s top-ranking players. Grant Baze and Peter Pender, both of San Francisco.

East-West vulnerable.
East deals.

NORTH
♠ J 7 4
♡ Q 6
◇ K Q 10 9 8
♣ 7 6 4

WEST
♠ A K Q 9 3
♡ A 5 2
◇ 4 2
♣ J 9 8

EAST
♠ 6 2
♡ K J 9 8 7 4
◇ J 6 5 3
♣ 10

SOUTH
♠ 10 8 5
♡ 10 3
◇ A 7
♣ A K Q 5 3 2

The bidding:

| East | South | West | North |
|---|---|---|---|
| Pass | 1 ♠ | 1 ♠ | 2 ♣ |
| 2 ♡ | 3 ♣ | 4 ♡ | Pass |
| Pass | 5 ♣ | Dble. | Pass |
| Pass | Pass | Pass | |

Opening lead: King of ♠.

On Pender's opening lead of the spade king, Baze played the six. On the next lead of the ace, Baze followed with the deuce. When the queen of spades followed to trick three, Baze discarded the unusually high nine of hearts.

To trick four Pender made a fine play: he underled his ace of hearts! When the six-spot was played from dummy, Baze inserted his jack. Now came another heart to Pender's ace. Pender's next lead was a fourth spade, Baze ruffing with the ten and declarer overruffing with the queen. Pender's jack of trumps had just been promoted into a winner. The result was that North-South incurred a set of four tricks, for a loss of 700 points.

It should be noted that if Pender had led a fourth spade at trick four (instead of a heart), declarer would have gone down only three tricks, since on the fourth spade lead she would have discarded one of dummy's two hearts; and she would then have lost only one heart trick.

On the next deal, against the same pair, Pender and Baze again doubled South, this time in a vulnerable four-spade contract, and defeated that contract 800 points.

The lady sitting South, far from turning sullen and angry as many players do when two disasters in a row strike, turned to Pender at the end of the second deal and said: "I love your city of San Francisco. It's one of the loveliest places in the world."

## WORDY GURDY

BY TRICKY RICKY

Every answer is a rhyming pair of words (like FAT CAT and DOUBLE TROUBLE), and they will fit in the letter squares. The number after the definition tells you how many syllables in each word. To win $10, send your original rhymes with your definitions to this newspaper. All entries become the property of UFS, Inc.

Thanks and $10 to Kim Taylor of Flourtown, PA for #5. Send your entry to this newspaper.

1. This month's melody (1)
2. Picture of a camera (2)
3. "Polly wants a cracker" (1)
4. Cowardly dessert (2)
5. Scoundrel's fashion magazines (1)
6. Gives candy to dwarfs (2)
7. Really, informatively (4)

ANSWERS: 1. JUNE TUNE 2. NIXON ICON 3. BIRDS WORDS 4. YELLOW JELLO 5. ROGUES VOGUES 6. SWEETENS GREENS 7. ACTUALLY FACTUALLY

© 1978 United Feature Syndicate.

6-1

## LITTLE PEOPLE'S PUZZLE

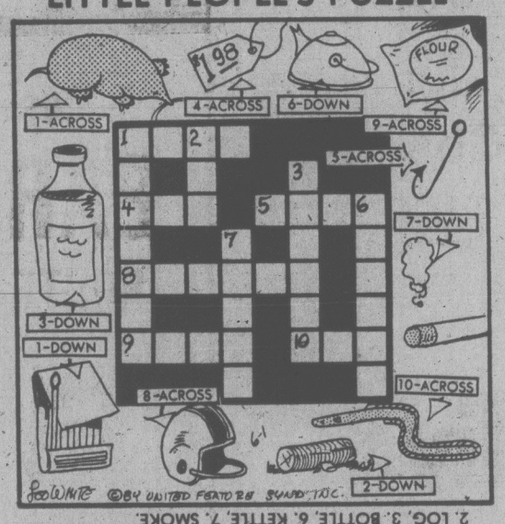


ANSWERS: Across—1. MOLE, 4. TAG, 5. HOOK, 8. HELMET, 9. SACK, 10. EEL. Down—1. MATCHES, 2. LOG, 3. BOTTLE, 6. KETTLE, 7. SMOKE.

## CRYPTIC CROSSWORD

ANSWERS TO WEDNESDAY'S PUZZLE

ACROSS
1 Child welfare
7 Topic
8 Organ
9 Sum
10 Separates
11 Mascot
12 Shared
15 Start a row
17 Bed
18 Villa
19 Wagon
21 The last straw

DOWN
1 Christmas-Eve
2 Dip
3 Escape
4 Floor-show
5 Right
6 One-sided view
7 Times
10 Short-fall
13 Robin
14 Crowns
16 Allah
20 Gas

CLUES

ACROSS
1 Easily produced account in folder (6)
4 Finally producing map-book on tree-top (2, 4)
9 In which there will be no deadly acts? (6, 7)
10 Make more of general (7)
11 Hide the surplus which amounts to 100 (5)
12 Hidden difficulties of putting horse in ship (5)
14 Article swallowed by top animal (5)
18 Tie about 50 who can't see (5)
19 Shyness of possible substitute in team? (7)
21 Potentially a shocking bore? (8, 5)
22 The opposite of liabilities in the form of complete groups (6)

DOWN
1 Hesitate to make fathead change (6)
2 Does one have to put a polite construction on his designs? (5, 8)
3 Ship from Portugal in Eritrean colours (5)
5 Let care be used in producing sticky stuff (7)
6 No passive worship while fighting in the war (6, 7)
7 It's her turn to have what belongs to them (6)
8 Greatly inclined to soak (5)
13 Got idea which might be blooming awful! (7)
15 Graduate stands up to Elizabeth, religious leader (6)
16 Neglect to include right, being weak (5)
17 The parcel lost contains musical instruments (6)
20 They cannot be taken without bias (5)

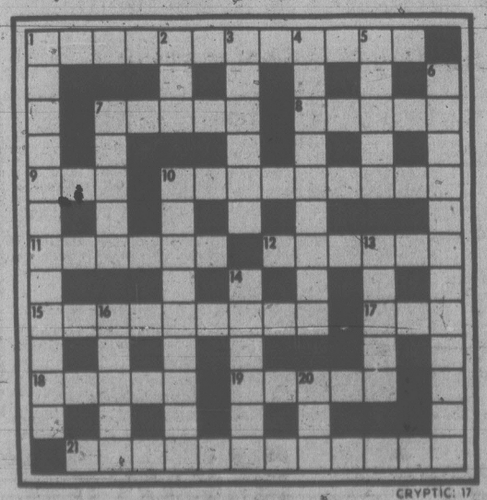


SOLUTIONS FRIDAY
GRID No. 18

## YOUR HOROSCOPE

Astrological Forecast for Friday, June 2
By SYDNEY OMARR

ARIES (March 21-April 19): Accent on determining values, pushing aside inflated prices, getting rid of superfluous material, streamlining techniques. Pisces, Virgo figure prominently. Cash flow, recently impeded, will resume, come to life and make you feel more vital.

TAURUS (April 20-May 20): Cycle is such that you get results. One who is older, more experienced lends support. Accent on breaking with restrictions, determining your own policy — and fate. Be a self-starter, take initiative. Capricorn, Cancer could figure prominently. The number 8 plays key role.

GEMINI (May 21-June 20): Finish project — get media attention. Improve distribution, display and image. Gain indicated through correspondence, the opening of communication lines. Aries, Libra figure prominently — so does the number 9. You receive credit for past effort.

CANCER (June 21-July 22): Creativity is emphasized. Don't follow crowd — imprint your own style, personality. Member of opposite sex is drawn to you and makes no secret of it. Leo, Aquarius figure prominently. A marvelous, new contact is on horizon — leads to challenge and ultimate fulfillment.

LEO (July 23-Aug. 22): Accent on business, dealings with those in authority, making room for yourself at top, teaching and learning, following through on hunch. Your intuition works overtime. One who aided in past makes reappearance. Cancer, Capricorn, Aquarius individuals figure prominently.

VIRGO (Aug. 23-Sept. 22): Be ready for movement, change, perception — analyze, make deductions, cast aside the superficial. Get to bottom of mystery. Don't be satisfied to know merely that something occured — find out why it happened. Gemini, Sagittarius and another Virgo figure in scenario.

LIBRA (Sept. 23-Oct. 22): Be persistent, thorough — reject schemes, shortcuts, chain letters, con games of all colors, shades. Hold tight to principles, protect valuables. Partner or mate would like an "accounting" — and that is reasonable. Aquarius, Scorpio, Leo figure in scenario.

SCORPIO (Oct. 23-Nov. 21): Be careful, analytical; take nothing for granted. Accent on public relations, contracts marriage. Surprises are featured, emanating from family, home base. Do more listening than asserting; someone is trying to tell you something.

SAGITTARIUS (Nov. 22-Dec. 21): Home, basic issues, security, ability to harmonize elements that seem incompatible — these dominate. Taurus, Libra, Scorpio persons figure prominently — so does the number 6. Give plenty of attention to employment, diet, getting together with those who share goals.

CAPRICORN (Dec. 22-Jan. 19): What appears a setback is due to boomerang — in your favor. Emphasis on defining terms, learning truth, being wined and dined, creative endeavors, impulse, emotional responses, intensified relationship. Whew!

AQUARIUS (Jan. 20-Feb. 18): Get dollars-and-cents figures. Leave speculation for another time. Adhere to facts; be "hard-nosed." Means stick to main course, get appraisal, accounting. Base actions on profit, loss potential. Capricorn, Cancer figure prominently.

PISCES (Feb. 19-March 20): Finish project, extend invitations to those who can see beyond their noses. Refuse to be painted into corner by those of little vision — or faith. Aries, Libra figure in scenario. Relatives, short journeys on agenda.

IF JUNE 2 IS YOUR BIRTHDAY you are sensitive, restless, emotional and have a "delicate stomach." Cancer, Capricorn persons play important roles in your life. Major residence change or domestic adjustment featured this year. September and November are highlight months. Few persons know the "real you." You often appear carefree, happy-go-lucky. If the truth be known, you are dedicated, serious, a humanitarian and you would sacrifice much for children, family, friends.

## FUN WITH FIGURES

By J. A. H. HUNTER

Each letter here stands for a different digit.

Ballads have been popular since the middle ages, so what must be the value of our BALLADS?

DONALD
SANG
GRAND

BALLADS

Thanks to J. Duncan, Toronto.

(Answer tomorrow)

**Yesterday's answer: Sam started at $3125.**

**386-2121**
Monday through Friday 8 a.m. to 6 p.m.
Saturday 8 a.m. to 5:30 p.m.

# CLASSIFIED ADVERTISING

*Vancouver Island's Largest Shopping Centre in Print*

**386-2121**
Monday through Friday 8 a.m. to 6 p.m.
Saturday 8 a.m. to 5:30 p.m.

## CLASSIFIED RATES ADVERTISING

All rates quoted are for insertion in both the Daily Colonist and Victoria Times.
Single Paper rates available on request.

**REGULAR CLASSIFIED LOCAL RATE PRIVATE PARTY ONLY**
10 word minimum
1 or 2 days
13c per word per day
3 to 5 consecutive days
11c per word per day
6 consecutive days or more
9c per word per day

All real estate, mobile home, rental and business advertising is considered to be commercial advertising and will be charged accordingly.

**REGULAR CLASSIFIED LOCAL RATE COMMERCIAL ADVERTISING**
10 word minimum
1 or 2 days
14.5c per word per day
3 to 5 consecutive days
13.5c per word per day
6 or more consecutive days
11.5c per word per day

**SEMI-DISPLAY LOCAL RATES**
Any advertisement which varies from 6 pt. regular classified style shall be considered semi-display
14 agate lines per column inch
1 or 2 days
60c per agate line per day
3 to 5 consecutive days
54c per agate line per day
6 or more consecutive days
48c per agate line per day

**NATIONAL AND OUT OF PROVINCE RATE**
Regular Classified 18c per word
Semi-Display 70c per agate line
14 agate lines per column inch

**BIRTH NOTICES**
Up to 30 words $3.30
Each additional word 13c

**DEATH NOTICES, MEMORIAL NOTICES AND CARDS OF THANKS**
$1.50c per count line per day
3 consecutive days
45c per count line per day

**PRIVATE BOX NUMBERS**
$3.00 except Help Wanted Advertisement, $4.75 which includes a Position Filled Advertisement.

Contract rates for local businesses available on request.

## CLASSIFIED ADVERTISING COPY DEADLINES

**REGULAR CLASSIFIED** advertising may be placed in The Daily Colonist up to 5 p.m. the day prior to publication and in the Victoria Times up to 6:00 p.m. the day prior to oublication.

**SEMI-DISPLAY** advertising may be placed in The Daily Colonist up to 12 noon the day prior to publication and in the Victoria Times up to 4 p.m. the day prior to publication.

## CLASSIFIED SERVICE FOR DUNCAN COWICHAN VALLEY AND CHEMAINUS

Classified Ads phoned in to our Duncan office before 3:30 p.m. will appear in the following day's papers.

746-6181

**TERMS OF PUBLICATION**

F.P. Publications (Western) Limited shall not be liable for non-insertion of any advertisement beyond the amount paid for such advertisement.

In the event of error occuring the liability of F.P. Publications (Western) Limited shall not exceed the charge for the space actually occupied by the item in question.

All claims on error in publication shall be made within 12 hours thereafter and if not made shall not be considered. No claim will be allowed for more than one incorrect insertion not for errors not affecting the value of advertisement.

All estimates of cost are approximate. Advertisers will be charged with space actually used.

All advertising copy will be subject to the approval of the Victoria Press, who reserve the right in its sole discretion to classify, reject or insert copy furnished.

All advertisements must comply with the British Columbia Human Rights Act. This act states no advertisement may state or imply a preference, limitation or specification on the basis of an applicant's race, religion, colour, marital status, ancestry, place of origin, age; or sex (unless the matter relates to the maintenance of public decency AND prior approval has been obtained through the Human Rights Branch).

While every endeavor will be made to forward replies to box numbers to the advertiser as soon as possible, we accept no liability in respect of loss or damage alleged to arise through either failure or delay in forwarding such replies, however caused, whether by negligence or otherwise.

## NOTICE OF COPYRIGHT

Full complete and sole copyright in any advertisement produced by F.P. Publications (Western) Limited is vested in and belongs to F.P. Publications (Western) Limited, provided, however, that copyright IN THAT PART AND THAT PART ONLY of any such advertisement consisting of illustrations, borders, signatures or similar components which is, or are, supplied to Victoria Press by the advertiser in the form of reproduction proofs, velox, engravings, etc., and incorporated in said advertisement shall remain in and belong to the advertiser.

## BUSINESS OFFICE HOURS

Monday to Friday
8:30 a.m. to 5 p.m.

Mailing Address:
Victoria Press
P.O. Box 300
Victoria, B.C.
V8W 2N4

PHONE DIRECT
386-2121
TO PLACE YOUR CLASSIFIED ADVERTISEMENT

## CLASSIFICATION INDEX

**VITAL STATISTICS**
1 Births
8 Cards of Thanks

THE FOLLOWING SEVEN CLASSIFICATIONS ON THE LAST PAGE OF CLASSIFIED

305 Deaths and Funerals
308 Cards of Thanks
309 In Memoriams
310 Funeral Directors
311 Monumentals
312 Florists
313 Miscellaneous

**NOTICES**
14 Announcements
15 Coming Events and Meetings
16 Catering, Banquets and Reception Rooms
17 Restaurants
18 Places to Visit
20 Lost and Found

**EMPLOYMENT**
21 Help Wanted — General
22 Office Help
23 Skilled Trades
24 Sales Persons and Agents
25 Teachers
26 Part Time—Temporary Help
28 Employment Service
30 Situations Wanted

**BUSINESS SERVICES AND DIRECTORY**
36 Business Services and Directory

**PERSONAL SERVICES**
38 Travel
33 Bands, Musicians and Orchestras
34 Pre-Recorded Music
40 Business Personals
43 Dancing
42 Education
71 Music Teachers
39 Personals
32 Trade Schools

**MERCHANDISING**
83 Aircraft
117 Antiques and Arts
78 Bicycles
80 Boats and Marine
65 Building Supplies
93 Cameras, Supplies and Photo Finishing
127 Chicks, Poultry, Hatching Eggs, Supplies
101 Childrens Miscellaneous
135 Farm Implements
60 Fuel
97 Furniture
120 Garden Supplies
99 Groceries, Meats and Produce
130 Heavy Equipment and Machinery
128 Livestock, Supplies and Events
100 Miscellaneous for Sale
103 Miscellaneous Wanted
109 Miscellaneous to Rent
77 Motorcycles
70 Musical Instruments
125 Pets and Supplies
96 Ranges, Stoves and Furnaces
92 Sporting Goods
81 Sailboats
115 Swaps
63 Timber
98 TV, Stereo, Radio Sales and Service
112 Wanted to Rent, Miscellaneous
116 Coins and Stamps

**AUTOMOTIVE**
155 Automobile Financing and Insurance
164 Auto Body and Painting
162 Auto Repairs, Service and Towing
168 Campers, Trailers and Motor Homes
166 Cars and Trucks Wanted
150 Cars for Sale
151 Sports, Import Cars
148 Lease Vehicles
169 Mobile Homes and Parks
159 New Car Directory
160 Parts, Accessories
158 Tires
154 Trucks, Buses and Vans
156 U-Drive and Auto Washing

**ACCOMMODATION**
185 Convalescent and Rest Homes
175 Hotels
178 Summer Homes, Cottages and Resorts
181 Tourist Accommodation

**RENTAL**
201 Apartments to Rent, Furnished
200 Apartments to Rent, Unfurnished
202 Furniture to Rent
203 Apartments Wanted
206 Duplexes to Rent
207 Duplexes Wanted to Rent
215 Halls, Warehouses, Stores and Offices to Rent
197 Housekeeping Rooms to Rent
199 Housekeeping Rooms Wanted
211 Houses to Rent, Furnished
210 Houses to Rent, Unfurnished
212 Houses Wanted to Rent
190 Room and Board
191 Room and Board Wanted
193 Rooms to Rent
194 Rooms Wanted
204 Shared Accommodations

**FINANCIAL**
155 Automobile Financing and Insurance
233 Mortgage Loans and Insurance
234 Mortgages for Sale
230 Personal Loans and Insurance
235 Wanted to Borrow

**REAL ESTATE**
280 Acreage for Sale and Wanted
240 Business Opportunities
241 Business Opportunities Wanted
247 Commercial or Industrial Properties
258 Condominiums
259 Townhouses
253 Country Homes and Properties
270 Exchange Real Estate
290 Farms for Sale and Wanted
263 Garages for Sale, Rent, Wanted
293 Gulf Island Properties
250 Houses for Sale
265 Houses Wanted to Buy
275 Listings Cancelled
268 Listings Wanted
271 Lots for Sale
294 Mainland and Out-of-Province Properties
273 Property for Sale
274 Property Wanted
244 Revenue Property
245 Revenue Properties Wanted
285 Up-Island Properties
256 Waterfront Properties

## SUBSCRIPTION RATES

Wherever carrier service is maintained, $4.00 per month.

By mail — Vancouver Island and Gulf Islands, $6.00 per month, $17.50 per 3 months, $35.00 per 6 months, $70.00 per year. Rest of Canada, $7.00 per month, $20.00 per 3 months, $40.00 per 6 months, $80.00 per year.

Outside Canada, $18.50 per month, $220 per year.

BY MAIL
Saturday Times Only
Sunday Colonist Only
Canada, 60 cents per copy, $30.00 per year.
Outside Canada, $1.00 per copy, $50.00 per year.

**CIRCULATION REPRESENTATIVES**
Duncan, Chemainus—
Mr. HILTON HOL 746-6181
Nanaimo 753-2766
Lake Cowichan 749-6206

United States Representatives
LANDON ASSOCIATES INC.
New York, Chicago, Southfield, Atlanta, Boston, San Francisco, Los Angeles, Philadelphia, Rochester, Cleveland, Charlotte, Cincinnati, Syracuse, Hamburg, Williamstown, Clinton, Memphis, Levittown, Raleigh.

PAGE REPRODUCTIONS OR MICROFILM COPIES OF COMPLETE PAPERS AVAILABLE FOR ALL PAPERS PUBLISHED
PHONE 382-7211, LOCAL 276

## 1 BIRTHS

SIMPSON — Born to Victor and Kay, a boy, Andrew Franklin Albert, 7 lbs. 3 ozs., on May 27, 1978. Thanks to Dr. Greenwood and Dr. Morrison and the wonderful Royal Jubilee Maternity Staff.

WALLIS — Born to Bryan and Patricia on May 22nd, 1978, at Royal Jubilee Hospital, a boy, Derick Thomas Anthony, 8 lbs. 1 oz. Thanks to the maternity staff.

**DEATH and FUNERAL ANNOUNCEMENTS DIRECTLY FOLLOWING CLASSIFIED**

## 14 ANNOUNCEMENTS

J.R.'s CERAMIC STOP
6765 Veyaness Rd.
652-4123
We are now registering for our popular children's summer classes. CALL us for information and we will be happy to send you a detailed list of the programs. We have beginners and advanced classes in July and repeated in August. All material will be supplied. We are also registering for adult summer classes for 8 weeks, days or evenings. Drop by 6765 Veyaness (across from the Peninsula Co-op) or call 652-4123, Tuesday - Friday, 9-4:30 or Saturday 10-3.

NOTICE — Saanich Peninsula Hospital Society. The annual meeting of the Society will take place on the 15th June 1978, at 2000 hours in the Parkland School, 10640 MacDonald Park Rd., Sidney, B.C. The Order of Business: Minutes of the Meeting of 5th April 1977. President's Report, Treasurer's Report, Proposed Amendments to the By-Laws, Election of Officers: 2 for a 3 year term, Appointment of Auditor, New business, Adjournment. The meeting will commence at 8:00 p.m. (2000 hours). Renewals of memberships will not be attended to at that time.

CHILD CARE CENTRE
Is there an interest or need for a child care entre, weekdays, 7:30-5:30 in the Tolmie-Quadra area, east of Woodward's? For information, call Marilyn Meyer, 386-6861.

## 15 COMING EVENTS and MEETINGS

**DOLPHIN FOOTBALL BINGO**
Victoria Curling Club
1952 QUADRA ST.
EVERY THURSDAY
6 Cards $2
Early Bird Games 7 p.m.
Regular Games
5 Extra Games
5 Cards for $1.00
Good Neighbor Cards
Free Bus to Town
Proceeds in Aid of Minor Football

**ESQUIMALT COMMUNITY SPORTS BINGO**
Early Bird Games, 7 p.m.
5 cards $1
Regular Games 7:30, 6 cards $2
Free bus to town
ESQUIMALT LEGION
Admirals and Esquimalt Rd.
THURSDAY

**ATHLETIC BINGO WEDNESDAY**
Vic. Curling Club
1952 QUADRA

SPRING TEA AND SALE, Chown Place, Senior Citizens Activity Centre Gorge View Homes, Harriet Road between Gorge and Burnside, Saturday, June 3rd 1:30-4. Sewing, baking, novelties, bygones, lucky dip, plants, books, tea 75c.

INTER-ISLAND SHEEP-breeders Association are holding a sheep shearing demonstration and knitting, Spinning and weaving demonstrations at Market Square from 11 a.m. to 4 p.m. on Saturday, June 3.

SOCIETY FOR THE PROTECTION of Furbearing animals will have discussions on the protection of seals and other furbearing animals at Market Square, on Saturday June 3.

GORDON HEAD UNITED Church Garden Party, Saturday, June 3rd 2 to 4:30 p.m. at 4555 Duart Road. Tea will be served and there will be many attractions. Adults $1.00, children 25c — Everyone welcome.

BINGO
Sat. June 3rd, at Prospect Lk. Community Hall, on Spartan Rd. Early Bird games, 7:30 p.m. Regular games 8 p.m.

NATIVE ART EXHIBITION
Demonstration Argillite Carvings
Original Prints, Oils
DELTA LAUREL POINT INN
Thurs.-Sun. (June 1-4)

HALF-PRICE SALE ON ALL clothing, May 29-June 10. St. Vincent de Paul Store, 840 View St., 382-3213. We are doing our part in fighting inflation.

GREENPEACE VICTORIA General meeting, Thursday, June 1st at 7:30 p.m. at the Sportsman Inn. Come and join us.

GOAT BREEDERS ASSOCIATION are showing young goats and having discussions at Market Square on Sunday, June 4.

MYSTERY TOURS
Leaves V.I. Coach Lines depot every Sunday at 1:30 p.m. Return 5 p.m. $6.00 includes tea, 385-4411.

## 16 CATERING, BANQUETS and RECEPTION ROOMS

GEORGE'S BAVARIAN BANQUET FACILITIES
1021 Pandora 383-7121
INTERNATIONAL CUISINE
3 DINING ROOMS AVAILABLE
SMALL OR LARGE PARTIES
UP TO 180 SEATING CAPACITY
ENTERTAINMENT
AVAILABLE ON REQUEST

BLACK PRINCE CATERING (1976) Ltd., 655 Douglas St. 388-4484. For all your catering needs in our roof top Queens Reception Room or on your premises.

## 20 LOST and FOUND

FOUND: DOG, FEMALE, BROWN and black, medium size, in View Royal district, after 5, 479-3309.

LOST: MAN'S GLASSES, BEtween Yates and Johnson, Sunday night, reward, 592-2929.

LOST MANS WALLET AT CADboro Bay area, Sunday. 658-5434 Reward.

LOST: LEATHER JACKET, VICinity Royal Oak Ave.-Cordova Bay, 658-5619.

## 20 LOST and FOUND

$25 REWARD
to anyone finding or providing information leading to the recovery of man's purple "Monsnee" 10-speed bicycle, lost in the Cook-Maplewood area. Please phone 384-1089.

$100. REWARD, ALL WHITE German Shepherd, answers to name of Sam. Dog answering this description was seen in Metchosin, Colwood, Sooke Rd. area. Please call 595-2033 or 478-8259.

LOST — REWARD OFFERED for one red, 10-week-old Doberman Pinscher, ears just cropped. Important to have medication. Esquimalt area. Please phone 383-5724, 511 McCauley.

LOST — MEDIUM-BROWN leather jacket (Marquis) at the Red Lion Motor Inn on May 25. 3 sets of keys in jacket. Would person please phone 669-2375 Vancouver Collect.

FOUND ISLAND VIEW BEACH, Central Saanich, May 28th female brown collie type pup, about 8 months, unable to keep her. 656-6583.

LOST: NEAR CORNER OF BAY and Vancouver, 10 week old male German Shepherd puppy. Reward offered. Please phone 386-3659 after 5.

MISSING: MAY 27TH, PROSPECT Lake, Burnside, Interurban area, year old bloodhound female, black and tan, licence No. Saanich 107. 479-6601. Reward.

LOST — LADY'S SEIKO GOLD wristwatch. Vicinity of Willow's Beach. Wednesday last. Reward. 382-0356.

FOUND: PREGNANT FEMALE Calico cat, approximately 1-year-old, in Colwood area. Phone 474-1896.

LOST: DIAMOND AND SAPphire bar brooch, vicinity Jubilee Hospital or Pemberton Road. If found please call 477-8559.

LOST: HUMPBACK AND SOOKE Rd. area, 1 black and tan tabby female cat with white chest and paws. Please phone 478-8274.

LOST: GRAY TOM, 10 MONTHS, Oak Bay—Uplands—Richmond, 10 days ago. Recently seen Cadboro Bay Rd. 592-6392 after 5.

LOST: WHITE FEMALE MINIAture poodle, Happy Valley Road area. Deaf, tattoo left ear JOGV2, old and dear pet. Reward. 478-0245.

LOST: GREEN RALEIGH WOman's 3-speed, fairly new condition, Royal Oak area. Reward. If sighted or found call: 658-8443.

LOST: IRISH SETTER, FEMALE, Fernwood area, by Vic High. Phone 385-1790.

LOST: BLACK AND WHITE CAT, Tulip Ave. Any information call 656-8223 or 479-7626.

YOUNG PART SIAMESE CAT lost around Brentwood Bay, call 652-2412 or 652-1735.

REWARD — FOUR KEYS LOST Oak Bay, Nottingham - Thompson Rd. area. 479-9311 local 150.

LOST: IN UPLANDS AREA, white Sealpoint Siamese cat answers Dino. Reward. 598-8658.

LOST: SMALL GREEN QUAKER parrot, "Barney", Quadra St. area, Small reward. 388-6897.

LOST MANS FALSE TEETH IN Hospital box in City Centre. Reward. 592-6745.

LOST: A NUMBER OF KEYS ON yellow key ring, Elias Road or Rockland area. 652-2007.

LOST: MEN'S BLUE CHIMO 10 speed, 21". 595-4933.

LOST: PAIR OF GLASSES, PANdora and Cook. 477-4531.

## 21 HELP WANTED GENERAL

ADVERTISEMENTS IN THIS CLASSIFICATION MUST COMPLY WITH THE BRITISH COLUMBIA HUMAN RIGHTS ACT

CONSUMER FINANCE
ASSISTANT MANAGER
A nation wide consumer finance company has an opening for a qualified, career minded assistant manager. The person we select must have: At least 2 years management experience in consumer financing or banking, a sound background in credit and collections, the sales motivation to develop and retain customers. The successful applicant will receive a good salary and liberal benefits and, just as important, outstanding opportunities for promotion within a company that recognizes individual merit. For appointment contact Mr. John Stuggett at Canadian Acceptance Corporation, 1083 Fort St. Phone 384-9371.

EXPERIENCED PART-TIME JAnitoress — or, must be bondable, able to work mornings with minimum supervision, have own transportation to downtown Victoria area. Send resume to 925 Broughton St. or phone 385-5175.

PERSON LIVING IN BLACKwood-Topaz area to baby sit some Monday to Friday. Answer our Company phone in your home. $200 per month. Reply Victoria Press, Box 169.

EXPERIENCED COOK WANTED
Apply in person at the BRENTWOOD INN
Before noon. Central Saanich.

USED CAR CLEAN UP MAN
Immediate opening for experienced man to clean up and detail used cars. Apply in person to Mr. Dave Fraser, Pacific Mazda Peugeot, 810 Johnson St.

RESIDENT CARETAKER REquired, July 1st., 35 suite apartment building, very clean and quiet block. Suit retired couple. Send resume to Victoria Press Box 83.

NEED HOLIDAY MONEY?
Canada's fastest growing jewellery company is looking for demonstrators and managers. Part-time or full time. Choose your hours. call 642-3240 or 743-3389.

NEWEST DISCO IN TOWN REquires a D.J. Personality a must, minimum of 2 years experience. Be able to MC, salary $300-$350 according to experience. Apply in writing Victoria Press, Box 163.

EAGER, HARDWORKING SHOE salesperson, experience welcome but not necessary as we will train. Apply Mon-Fri, 9-10 a.m. ONLY. The Fashion Bootery, 711 Yates St.

PERMANENT POSITION AVAILable for mature person as fish and chip cook and for kitchen work. Must be reliable and capable of taking charge in absence of manager. Phone 385-6718.

PAUL'S RESTAURANTS LTD. Experienced full-time waiter-waitress required. Also now training students for summer help. Apply 1900 Douglas St. between 2-4 p.m. only.

AFTER SCHOOL CARE
Before and after school care starting in September, child will be starting grade one at Cloverdale (French partial immersion). Call 595-7377 after 5.

DRIVER, OWNER OPERATORS required by a rapidly expanding Courier Company, excellent potential, apply in person to 450 Burnside Rd. East, 386-6931.

CAPABLE MATURE WOMAN TO care for small home during owner's absence (3-1½ months). Non-smoker. References, Victoria Press Box 155.

NEED ELDERLY WOMAN FOR babysitting Monday to Friday 9:30 a.m. to 2:30 p.m. in Gordon Head area, non-smoker. 388-6663 or evenings 477-5728.

EXPERIENCED COOK, GOOD salary. Over 5 years experience. Apply in person Shore's Restaurant, 910 Government St.

MAID
Required for downtown Hotel. Experience an advantage. Apply Victoria Press Box 170.

MATURE CHAMBERMAIDS wanted. Apply 425 Quebec St. for interview.

WANTED A QUALIFIED NURSE, part-time permanent. Phone 743-2291.

## 21 HELP WANTED GENERAL

Tres Chic DISCO requires staff

A new uptown Disco opening soon in Victoria requires cocktail waitresses and a maitre D'. For interview, reply in confidence stating related experience and suitability and mail to No. 311, 225 Belleville St.

THE CORPORATION OF THE DISTRICT OF SAANICH
DOG LICENCE AGENTS
(Summer Employment)
Agents to canvass the Municipality for the purpose of collecting dog licence fees in designated areas on a commission basis. The commission will be 35% of the fees collected. Pleasant personality, good judgment, and fact are assets in this position. Hours are flexible. Application forms can be obtained from the undersigned and must be returned not later than 4:30 p.m., Tuesday, June 6th, 1978.
Personnel Director
Saanich Municipal Hall
770 Vernon Avenue
Victoria, B.C.,
V8X 2W7.

STATION SUB-MANAGER
An opportunity exists for a Daily Colonist Station Sub-Manager in the ESQUIMALT area. The person required must be an early riser, capable of supervising the carriers and perform other related delivery duties. Time involved each morning approx. 1½ hours. Previous experience as a newspaper carrier would be an advantage. For further information please call Mr. Fox, Colonist Circulation Dept., 383-4111.

CHRISTIAN COUPLE NEEDED by June 30th to work in a group home with 5 mentally handicapped children; duties include developing a home-like environment on a 24 hour live-in basis, 5 days-week; developing a progressive normalizing program; liaising with social workers, natural parents, teachers. Experience working with handicapped persons very helpful. Salary $800 per month each or commensurate with experience. Please send applications to Victoria Press Box 142.

SENIOR ACCOUNTANT
We have an opening for a senior accountant with experience in preparation of financial statements, and with income tax experience. Preference will be given to applicants enrolled in a recognized accounting program. Apply in writing to:
Wilson, Hayes, Lloyd and DeBeck
Chartered Accountants
209-435 Trunk Road
Duncan, B.C. V9L 2P5
Att: J. S. Hayes

CAMP COUNSELLORS FOR July and August; live and work at a beautiful residential camp on Southern Vancouver Island. Must be really interested in working with young people in the outdoors and 18 years of age. Salary $600 plus room and board for 8 weeks work. Apply in writing to John Durkin, 880 Courtney St., Victoria, B.C. V8W 1C4.

SPECIALTY SANDWICH SHOP requires counter person. Must be well groomed, hardworker, experienced in dealing with the public and handling cash. Local references preferred. Apron supplied. Apply Manager, 606 Johnson Street, weekdays 9-11 a.m., 2-4 p.m.

CAPTAIN-WAITER-WAITRESS
Applications are now being accepted for night shift. If you desire a better position with a challenge in high volume dining rooms, supervising a large staff, phone for an appointment at 386-8487.

RESIDENT CARETAKER
Required immediately, experienced mature person, for 78-suite apartment with swimming pool in Bay St. area. Please send resume to Victoria Press, Box 175.

BRANDS
Wanted: experienced cook, also waiter-waitress. Please apply in person, 9 a.m. to 11 a.m., 1009 Government.

WE ARE NOW ACCEPTING APplications for part-time security positions. May lead to full-time. Send resume to Victoria Press Box 150.

EXPERIENCED PUB WAITERwaitress required immediately at the Sherwood Park Inn, applications may be obtained in person from bartender in pub, no phone calls please.

SUPER SALES PERSON REquired by builder to sell homes. Please list qualifications and references, state salary required to Victoria Press Box 125.

HEALTH, FINANCIAL AND physical. Both can be yours as a distributor of Sunasu's unique nutritional formulas. Act now, 385-3907 or 474-2453.

ROOFERS WITH 3 YEARS EXperience in reroofing and built up roofing, only need to apply. Send resume to Box holder 231, Nanaimo.

DINING ROOM HELP AND hostess; mature person preferred. For night shift only. Apply in person after 4:30 at the Peacock Restaurant, 2493 Beacon Ave., Sidney.

EXPERIENCED WAITERwaitress required for permanent position. Apply in person only to Coachman Inn, 229 Gorge Rd. East.

EXPERIENCED WORKING Head Housekeeper, required new downtown hotel. Reply P.O. Box 1145, Secretary Bookkeeper.

REQUIRED IN SEPTEMBER, Babysitter, near Fairburn Elementary, to care for 5 year old boy, after kindergarten. 11:30. 477-8417.

CITY CENTRE
Reduced rent for couple to assist in small apartment, 598-4052 evenings.

LIVE-IN MANAGER REQUIRED for 35 apartment building. Suit retired couple. Send resume to Victoria Press Box 145.

PERSONS WANTED TO TRAIN as store detectives. Opportunity for advancement. Enclose resume to Victoria Press Box 149.

DISCO, JIVE TEACHERS
Dancenergy, 1322A Government, 384-3841.

WELL-GROOMED SALES CLERK wanted. Knowledge of the arts and/or photography an asset. Apply to 907 Government Street.

$20 PER HOUR POSSIBLE. Choose your own hours. No experience necessary, no age limit. Phone 385-2716.

DESK CLERK FOR DOWNTOWN motor inn. Experience preferred. References essential. 386-2812, Queen Victoria Inn.

OCCASIONAL MORNING BABYsitter for two year old, Richmond-Oak Bay area, prefer someone with child for company. 592-2727.

PERSON TO CARE FOR 13-week-old boy, U-Vic area, Monday to Friday, 8 to 5. Phone after 6 p.m., 478-0425.

IMMEDIATELY COUPLE TO live in and operate Victoria Motel, non-drinkers, preference to older couple. 595-1919 or 477-9774.

WILL NEED BABYSITTER, live-in or live out, near Richmond School, 592-0393.

CASHIER TYPIST, ELECTROlux Canada Ltd., 747 Goldstream, interviews from 10-11 a.m.

QUALIFIED MECHANIC IN AIR cooled engines required. Telephone 386-2012.

MCDONALDS, PANDORA, full time and part time help needed. Please apply in person.

REQUIRED BABYSITTER 3 days per week for 7 month old baby. University area. 721-5309.

CASHIER NEEDED. APPLY 3475 Quadra Street.

## 21 HELP WANTED GENERAL

AVON
Sell beautiful products — you'll find you never felt so good. No experience necessary. Call 384-7345 for information.

SECURITY GUARDS
10 security guards and patrolmen required immediately. Must be neat in appearance and bondable. Uniform and training supplied. Call Sgt. Taylor, Thursday, June 1st, between 9 a.m. and 3 p.m. only. 384-4141.

HAIRDRESSER
Hairdresser required immediately at the International Hairdressing School, mostly supervising work. Must have licence for minimum of two years. If interested please call in confidence, Don or Richard 477-5232, or 477-5743.

WADDLING DOG INN
Requires a person with experience in fine food preparation. Excellent working conditions. This is an addition to our staff and is full time. Apply in person to our chef, Patricia Bay Hwy and Mt. Newton X Rd.

OAK BAY BEACH HOTEL
Requires a mature person to handle banquets, special functions, and weddings. Also experienced waiter-waitress for morning shift in dining room. Apply from 2-4:30 p.m. in person only.

ASSISTANT CARETAKER REquired for apartment complex in Gold River. Position requires previous experience in painting, repairs and maintenance. Salary to commensurate with experience. Write Box 489, Campbell River.

REQUIRED IMMEDIATELY ONE fully qualified travel agent with at least 3 years experience. Unless experienced please do not apply. Mr. Charman 385-3922 or 658-1056 (res.) All replies will be treated in confidence.

COUPLE REQUIRED TO MANage apartment complex in Gold River. Position requires previous experience in all phases of caretaking and maintenance. Salary to commensurate with experience. Write Box 489, Campbell River.

MEN'S WEAR MANAGER.
Experienced men's wear manager with buying experience wanted for mid-Vancouver Island city. Close to fishing, hunting, skiing, etc. All inquiries treated as confidential. Reply to Victoria Press, Box 184.

SEAMSTRESS WANTED FOR leading clothing store. Only mature and experienced people need apply in person at 1010 Broad St., Monday to Friday.

## 22 OFFICE HELP

ADVERTISEMENTS IN THIS CLASSIFICATION MUST COMPLY WITH THE BRITISH COLUMBIA HUMAN RIGHTS ACT

FULL TIME INVOICE CLERK
Mature fully experienced clerk required for busy office. Main duties are extensions of customer invoice, pricing and costing, using factors and chain discounts. Other duties will include filing, duplicating and switchboard, typing competence preferable. Small congenial hardworking office, good conditions. Salary negotiable on experience. Only fully experienced persons, good with figures should apply. Apply in own handwriting by noon June 6th giving full particulars and resume, references required. All replies will be answered and treated in confidence. Victoria Press, Box 182.

VERSATILITY
We need that special person! Bright, pleasant personality and telephone manner. 3-4 years office experience. Ability to deal with the public. General accounting and aptitude for figures. Typing 45-50 words per minute. Good benefits and advancement opportunity. Prime Personnel, 385-7012.

OPPORTUNITY
Interesting and challenging position involving telephone work with international collection agency. Must be aggressive and enthusiastic. Previous experience not mandatory. Pleasant downtown office. 388-4494.

REQUIRE PERSON TO PERform automotive warranty write up. Must have experience in Service Department of an auto. dealership. Permanent position, 5 day week, Group Life and Dental Plan. Reply stating salary expected to Victoria Press Box 159.

SALES SECRETARY
If you have a dynamic personality the ability to deal with people and desire a challenging and demanding position this is the job for you! Good secretarial skills essential. Some sales background preferred. Prime Personnel, 385-7012.

LEGAL SECRETARY FOR smaller established firm required by middle or end of June. Pleasant working conditions. Good salary, 4 to 5 years experience, required. All replies confidential. Victoria Press Box 114.

PERMANENT PART TIME EMployment. Bookkeeping experience, knowledge of NCR 299 a definite asset, typing a necessity. Please apply in writing to Personnel manager, P.O. Box 338, Victoria, B.C. V8W 2N6.

DICTA-TYPIST OR STENO PREferably with banking or financial experience required. Good benefits and salary commensurate with experience. Apply 384-8161, Employment Office, Royal Bank of Canada.

GENERAL INSURANCE AGENCY requires clerk, experienced with all types of insurance. Please apply in writing to Personnel manager, P.O. Box 338, Victoria, B.C. V8W 2N6.

TEMPORARY BOOKKEEPER
Our client is seeking a bookkeeper for a 2-3 week assignment. Experience preparing financial statements and client accounting background essential. Prime Personnel, 382-7012.

RECEPTIONIST, ABLE TO drive, mature, reliable and able to accept responsibility. Right person will grow with company. Starting salary $600 per month. Reply to Victoria Press Box 157.

EXPERIENCED DENTAL ASSISfant-receptionist required approximately 8 hours per week although could turn into more. Must have some typing. $5 per hour. 386-6754.

LEGAL SECRETARY REQUIRED with experience in corporate, companies, wills and estates. Also must be willing to train on Mag II. 386-9021.

EXPERIENCED CONVEYANCing secretary required for senior position in pleasant law office. Salary negotiable. 386-9021.

GENERAL INSURANCE OFFICE down town location requires qualified short hand typist. Phone 658-5967.

FULL TIME DICTA-TYPIST FOR Medical Specialists Office. Speed and accuracy essential. Reply Victoria Press Box 136.

INTERESTING POSITION FOR outgoing girl Friday. General office routine and basic bookkeeping. 363-7141.

LEGAL SECRETARY REquired, experienced in general law, phone R. L. Monaghan, 386-1302.

DENTAL ASSISTANT, FOUR-DAY week. Submit resume in person to 208-2951 Tillicum Road, Gorge Centre, Dr. L. R. Atkinson.

BUSINESS MANAGER FOR AVIation business. Bookkeeper general ledger to trial balance. Needed immediately. 656-1213.

EXPERIENCED LEGAL SECREtary required for law office in Brentwood Bay. Call 652-1105 for interview. To start July 1.

## 22 OFFICE HELP

BOOKKEEPER REQUIRED FOR medium sized real estate office handling sales, property management and insurance. Duties will require knowledge of trust responsibilities, banking requirements as well as other bookkeeping duties, such as synoptic journal and general ledger. Some knowledge of computer data processing would be an asset. Position also requires typing and a minimum of related general office routine. This is an appointment of responsibility with a growing and progressive company and we are seeking a better than average bookkeeper. Salary commensurate with experience. Starting date could be immediate. Reply in own handwriting to Victoria Press Box 179.

VICTORIA BASED DIVERSIFIED company requires accounting assistant, preferably third or fourth year, C.G.A. or R.I.A. to work under direction of Chief Accountant. Position involves responsibility for preparation of monthly operating statements and accuracy of supporting records. Familiarity with data processing an asset. Salary commensurate with qualifications and experience. Reply in own handwriting to Victoria Press, Box 164.

RECEPTIONIST-RENTAL AGENT required for small real estate management and consulting firm. Must have outgoing personality and use of car. Some typing involved, speed not important but accuracy is. This is not a routine position and some evening and weekend work is required. There is opportunity to develop into other areas. Salary $500 per month plus incentive plan. Send brief resume stating past employment, age, marital status and phone number. Victoria Press, Box 172.

CASHIER - TYPIST - BOOKKEEPer, Electrolux, 3015 Blanshard, between 10 and 12.

## 23 SKILLED TRADES

ADVERTISEMENTS IN THIS CLASSIFICATION MUST COMPLY WITH THE BRITISH COLUMBIA HUMAN RIGHTS ACT

MACHINIST FITTER
FOR THE
ENGINEERING DEPARTMENT
CAPITAL REGIONAL DISTRICT

Salary: $1523 per month single rate (40-hour work week)

To perform a variety of skilled journeyman level machinist duties related to the maintenance, overhaul, and repair of sewage treatment plant and pumping station facilities within the Capital Regional District. Responsibilities will include the regular overhaul and rebuilding of pumps, motors, manual and hydraulic control valves, pressure and temperature regulators, compressors and other types of equipment associated with sewage pumping stations and treatment plant facilities. In addition to performing bench, floor and machine shop tasks the successful applicant will also be required to assist in the design, production and modification of equipment or specialized components used in the Water and Wastewater Divisions.

Applicants should have senior secondary school graduation or equivalent educational standing combined with the successful completion of a recognized apprenticeship training program leading to a journeyman machinist standing within the Province of British Columbia or its equivalent. Considerable previous experience in machine shop practise, preferably involving the overhaul or equipment similar to that found in sewage treatment plant and pumping station facilities.

Must possess a valid B.C. Driver's Licence.

The successful applicant will be eligible for a wide range of employee benefits as provided under the union contract with the Canadian Union of Public Employees.

Applications stating qualifications and experience will be received by the Personnel Administrative Assistant, Capital Regional District, P.O. Drawer 1000, Victoria, B.C. V8W 2S6 no later than noon June 7, 1978.

DESIRABLE POSITIONS AVAILable for R.N.s. Competitive salary based on experience and education. Good benefits, exceptional orientation, in-service training program and continued education. New ICU-CCU and Emergency Room area opening in July. Growing and active community one hour from ski resorts, abundant hunting and fishing. Junior College and water recreation available. Applicants must be qualified and have license for State of Wyoming. Send inquiries to: Memorial Hospital of Sheridan County, 1401 West 5th Street, Sheridan, Wyoming 82801, U.S.A. or phone 1-307-674-4481 Ext. 142.

B.C. REGISTERED NURSE
Required at the Juan de Fuca Hospitals — Glengarry Unit. If you are interested in a permanent full-time afternoon position in a progressive extended care hospital please submit your application to:

Personnel Co-ordinator
Juan de Fuca Hospitals
567 Goldstream Avenue
Victoria, B.C.
V9B 2W4

LABORATORY MANAGER
Required for large private clinical laboratory in the greater Vancouver area. Candidates must have recent laboratory management experience and be at least an R.T. Excellent fringe benefits and competitive salary. Please submit names of 2 referees with resume to Victoria Press, Box 161.

ARCHITECTURAL Draughtsperson
Self-starter. Production draughting. Send full resume, samples of work, salary expected and available date to Victoria Press Box 152.

WEBB OFFSET PRESS PERSON and Pressmans helper required to work on 8 unit Goss Community Press. Good wages and working conditions. Reply to R. J. Grierson, Victoria Hill News 11737 108 Ave., Edmonton. Phone 452-2414 or 452-4204.

AUTOMOTIVE MECHANIC REquired. Must have Journeyman's papers, and be available to start immediately. 40 hour, 5 day week. Group and Dental Plan. Union Shop. Contact Syd Mudie at 386-2411.

RADIATOR REPAIR
Person must be fully experienced and able to take on responsibility. Excellent employee benefits. Phone 388-6755.

LICENSED AIRCRAFT MECHANic needed immediately for 3 month

GARDENING
jack beastall

# True Value of a Garden?

In an affluent society where an extravagant proportion of our income is expended on luxuries, the home vegetable garden is again being developed to supply as much as possible of the family's food requirements.

This time a national crisis is not the cause, but rather the fact that fruit and vegetables are attaining their proper status.

No longer are they the cheap product of underpaid farm hands working from dawn to dusk, but the result of a scientific approach to production, trained skills, the use of sophisticated machinery, and a large capital investment.

The young and the fit have not been drafted for military service, leaving the lame and aged to work gardens and allotments. Instead we have well-fed, yet overweight people of all ages wondering what to grow in order to reduce the expenditure on food, which is now a substantial item in the family budget.

After a year or so of experimenting and recording the results, some gardeners are not sure the savings are worth the effort when the harvested produce is converted to prevailing market prices.

The question is, can we reduce gardening to harsh economics? Can the true value of home produced vegetables be computed in dollars and cents?

We would be wrong to make gardening a prime money matter. Gardening is essentially a pleasant pursuit which improves the health of body and mind. If it reduces expenditures on medications and treatments, that reduction should be credited to the garden.

There are other points we are likely to overlook. When producing our own food we can use the thimmings which have no market value because they are not available at this stage of growth, yet they can be the basis of several meals therefore should be credited with some reasonable value.

We can grow vegetables which produce an edible root and edible greens, thus increasing their monetary value over the stripped roots offered for sale.

If we use our beetroot when no bigger than a golf ball, immature yet delicately flavored, our total weight of crop will be considerably less than it would have been had we left them to reach the size of tennis balls. What monetary value can we place on texture and flavor? We certainly should add something.

We can gather our vegetables young and tender, or use freezing varieties which give the whole crop in a few days. If we prefer to freeze, should the crop be valued at the price when harvested, or at the prevailing price when eaten in winter, a time when their imported price is high?

Should the returns in dollars still seem small it is possible that some common gardening mistakes are lowering the total output.

Maybe the first spring day raised our ambitions and we sowed too much at one time, instead of small amounts adjusted to the family's weekly needs. If some goes to the compost heap it has a value as it makes new soil for future crops.

Maybe we have a good summer garden with no thought of providing for winter crops, the most valuable crops because of the high price of imports.

We may have slavishly followed a calendar of sowing dates instead of waiting until soil and weather conditions were perfect for the crops we wanted to grow. We could have used the wrong varieties for the time we hoped to harvest, and lost a substantial amount while away on our summer vacation.

If we make full use of our vegetable plot in all seasons; make frequent small sowings to extend the harvesting period; grow short term crops interplanted with long term crops; we can increase the output of the smallest vegetable plot to a satisfactory level and make a positive reduction in the food budget.

**34 PRE-RECORDED MUSIC**

HUD SOUND LTD. 721-3431

ROADRUNNERS CANNED MUSIC for all occasions. 662-1209.

LLOYD'S MUSIC FOR EVERYone, everytime. 656-5614.

DENNY'S CANNED MUSIC CO. Established 1964. 656-3585

THE MUSIC MAN. 477-3752.

WAYNE'S MUSIC 479-4835

**36 BUSINESS SERVICES and DIRECTORY**

**Accounting Service**

BOOKKEEPING / OFFICE MANagement, part-time, for small businesses, your place or mine. Accurate, reliable, references. 382-8307.

PROFESSIONAL ACCOUNTANT and bookkeeper, semi-retired, part-time. References. 382-0785.

BOOKKEEPING FOR SMALL BUsinesses, part-time, your place or mine, 656-2731.

**Applance Repairs**

DILLON'S APPLIANCE SERvice. 24 hour service. No job too small or too big. 474-2490.

JAMES BAY APPLIANCE FOR heavy duty repairs. 383-4762.

**Appraisals**

REAL ESTATE APPRAISALS for taxation — Estates — Expropriation — Sale. K.M. Porter, R.I.R.I. (B.C.). 384-8075 pager 307. Knowles Realty Ltd. 384-3101.

SEASPRAY PROPERTIES LTD. REAL ESTATE APPRAISALS. 1911 Quadra St. 386-3124

P. G. JACKSON LTD. Real Estate Appraisals 535-1070 Douglas 388-9102

**Auto Glass**

BOSSOM GLASS CO. LTD.
382-3031 or 382-0222
"OUR PRICES ARE LOWER"
ADVANCE AUTO GLASS
No. 2-731 Pembroke St., 386-2334
Complete installation and repair.

**Bricklayers**

BRICK, STONE AND BLOCK, quality work at reasonable prices. 385-8001.

MCNAMARA MASONRY. BRICK, blocks and fireplaces. 656-5091.

**Bricklayers**

CHIMNEYS, FIREPLACES, patios, ornamental brickwork. For fair competative prices. Free Estimates, phone Doug 652-5819.

SCANDINAVIAN QUALITY MAsonry, bricks, blocks, tiles, slate, fireplaces, repairs, Erik, 383-4025.

CUSTOM MASONRY. BRICK, block, stone, new work and repairs. Phone 598-5423.

**Cabinet Making**

KITCHEN CABINETS, bathroom vanities and counter tops, all custom built or refacing the old cabinets with new modern designs with low prices. For free estimates call 479-7245.

WE STOCK PRE-FINISHED bathroom vanities and counter build all other types of cabinets. Open Saturday. 652-1608, 652-4111.

**Carpenters**

FINE CARPENTRY, CABINETS and complete renovations. Call any of our customers for their recommendations. Our price won't knock you off your feet. Call Philip Stockwood, 385-5554.

TIRED OF PAYING THAT HIGH priced help? Do it yourself At Tools 'n Space. The professional workshop for Amateur Woodworkers. 383-9600. 338 Catherine St. At Esquimalt Rd.

CUSTOM CARPENTERS Specialists in finishing carpentry and cabinet work. Quality kitchen, bathroom libraries, fitted furniture and renovations. For prompt service call Terry Izzard, 382-2709.

HOUSE DOC-TOR

He has been pleasing Victorians for three years with his lowest prices. Renovations and additions. Free house calls. 383-4929.

CARPORTS, SUNDECKS, REpairs, renovations, rumpus rooms, reasonable. Free estimates. 477-8543.

VERSATILE HOME MAINtainer, carpentry, renovations, cabinets, painting, papering, quality work. Adam, 385-3090.

WIRING, PLUMBING, CARpentry, etc. if you prefer one individual for all your construction needs, phone 382-5362.

REPAIRS, REC ROOMS, DRYwalling, arborite counter tops, panelling, etc. Reasonable rates. 477-2898.

PERMA CONSTRUCTION
"We build on our Reputation"
Alterations — New Construction
FREE ESTIMATES, 384-2323

RENOVATIONS MY SPECIALTY, sundecks and additions, qualified journeyman, call after 6 p.m. 386-3052.

REMODELLING, RENOVATIONS, repairs, Free estimates. Phone 477-7382.

FULLY QUALIFIED CARPENter requires employment hourly or contract. 384-0894.

CEDAR SIDING AND FENCES, sub-contract, for free estimates call 658-5437.

LASTING CONSTRUCTION Guaranteed workmanship, 385-1028.

CARPENTRY, 30 YEARS EXPEdience, sundecks, etc. 384-3229.

**Carpets and Linoleum**

EDGAR and MINER
650 HILLSIDE
386-6208
CARPETS, LINO, FLOOR TILE
Commercial and Residential
EXPERTS
"A PROFESSIONAL APPROACH WITH GUARANTEED SERVICE"

WHY PAY MORE
Carpet installation, $1.50 a square yard. Lino, $1.75 a square yard. Expert installation. 479-8807.

CARPETS, TILES, LINOLEUM professionally installed. All work guaranteed. Free estimates. 382-9326.

UNEMPLOYED JOURNEYMAN, carpet-lino layer, excellent quality, cheap. Phone after 5 p.m. 384-6818.

CARPETS AND LINO, INstalled; reasonable rates; free estimates. Phone 384-1656.

**Carpet Cleaning**

HOURIGAN'S
CARPETS AND LINOS LTD.
FLOOR COVERING SPECIALISTS
715 PANDORA AVE. 386-7401

STEAM CLEANING CARPETS, 8c sq. ft. minimum $15. Chesterfield and chair $40. Complete satisfaction guaranteed. 595-2585.

RON'S CARPET CLEANING
9c a square foot. 384-6110.

**Cement Contractors**

SPECIALIZING PATIO, DRIVEway, sidewalks, retaining walls, block bricklaying. Guaranteed job. 386-2648.

RETAINING WALLS, DRIVEways, sidewalks, patios, basements, etc. Also stonework. Free estimates. 479-7548.

SPECIALIZE IN BASEMENTS, carport, sidewalks, patios. Free estimates. 386-4806.

**Cleanup Services**

CLEANUPS AND HAULING, junk, furniture, composts, garages, yards, basements. Free estimates. Eugene, 383-3528.

REASONABLE CLEAN-UP. Yards, basements, etc., also hauling, free estimates. 479-5822 656-5671.

CLEANUP, BASEMENT garage, attic, compost box, hauling junk, also, grass cutting, free estimates, ask for Marcel, 385-7437.

CLEANUP MAN AND EMPTY truck looking for work, reasonable. 385-7965.

CLEANUPS, NO CHARGE AND up. Basements, attics, yards, constant junk hauling. 658-5406.

MAN WITH PICKUP, SMALL cleanups, anytime. Kelly, 386-6049.

**36 BUSINESS SERVICES and DIRECTORY**

**Cleanup Services**

WOMEN DO IT THOROUGHLY MAUDE'S MAIDS
Window clean, house cleaning, house and grounds maintained, vacation care, gutters cleaned, interior painting, refuse removed, PLUS??? Reasonable and prompt. 384-8694 after 4.

CLEANUPS
Any type hauling, prompt service, reasonable rates, by University Student. 592-6939, 474-2409.

385-8198
4 BROTHERS — ALL AREAS
FREE ESTIMATES — ANYTIME
Cleanups, hauling, manual labour. Small Bobcat service. Dependable.

RUBBISH REMOVAL
Lawns cut, garden clean up, Regular maintenance service. Fast. Courteous. 479-8807.

NO CHARGE AND UP
Two young responsicle men have large truck. Basement, attics, composts, etc. Very reasonable
Bob's, 386-2451 anytime

CLEANUP, BASEMENTS, GARdens, composts, hauling, reasonable. 652-3758, anytime.

I MAN CLEANUP AND HAULING services. 478-4508.

THREE WAY CLEANUP, REAsonable rates. 383-1866.

**Contractors**

WHEATON CONSTRUCTION LTD.
General Contractors
Building Consultants
385-5702

CLARK'S CONSTRUCTION
Residential and commercial framing, finishing — custom homes, renovations and additions, all types of concrete work. Free estimates. New concrete Strip-easy Forms for rent, 479 5020.

GARY WEBB CONSTRUCTION
"CONCERNED WITH QUALITY"
479-8931

QUALITY FINISHING AND framing, additions, reasonable price, free estimates. Call D. and G. Construction, 656-2646, ask for Gabe, or 592-4880, Bob.

T. & C. BUILDERS LTD.
Framing
385-5293 385-8587

FARMER CONSTRUCTION
Design — Renovations
388-5121

SITE CONSTRUCTION
Framing, renovations, additions, sundecks, free estimates. 382-1585, 474-1660.

FRAMING, FINISHING AND SIDing done. K. Heyde Construction, 479-5640.

WIRING, PLUMBING, CARpentry. Robin Kirkpatrick, 382-5362 after 6 p.m.

INSTALL AND REPAIR ALL types of Ceramics and Quarry tiles. 386-9598 Anytime.

**Drafting**

JUST GRADUATED FROM P.V.I. top student, looking for work. Preferably Victoria. 595-6386 or 382-4813.

**Draperies**

HOURIGAN'S
Floor Covering Specialists
CUSTOM DRAPERIES
—Bedspreads—
PROMPT IN-HOME SERVICE
715 PANDORA AVE. 386-7401

Pacific Draperies
CUSTOM MADE DRAPERIES
Commercial and Residential
Specialists
650 Hillside 388-4613

DRAPES, SLIPCOVERS, camper cushions, boat cushions. Reasonable. Workmanship guaranteed. 595-8340.

DRAPES, SLIP COVERS, BOAT cushions, camper cushions. Workmanship guaranteed. Phone 595-2564.

**Dressmaking**

PROFESSIONAL DRESSMAKING, custom fit, imported fabrics available, specializing in bridal and formal wear, 384-4711.

ALTERATIONS, MEN'S AND WOmen's clothing, 20 years' experience. Phone 382-2805.

DRESSMAKING, KNITTING. Call anytime: Betty, 384-4676. Reasonable.

ALTERATIONS AND REPAIRS, experienced and reasonable. Call Pat 384-7279.

SEWING AND SOME ALTERations done in my home. 479-7925.

**Drywall**

HOLLANDIA DRYWALL — Complete high quality drywall service, 20 years experience. Reasonable price. Please phone 479-7641.

"SPRAYMAN"
Specializing in all types of texture ceilings and walls, satisfaction guaranteed. 652-3601.

BOARDING, TAPING, TEXTURing, repairs, no job too small, 595-7411.

COMPLETE DRYWALL FINISHing, textured ceilings and walls; no job too small. 478-7412.

**Electrical Contractors**

ROBERT G. HELLER ELECTRIC, very reasonable rates on rewiring or new construction, additions, electric heating, residential or commercial. 478-4032.

NEW WIRING, REPAIRS and alterations, $8 per hour. Licensed. 385-2349.

HARPER ELECTRIC
No job too small. Reasonable rates. Free estimates. Evenings 477-9911.

DO YOU HAVE SMALL ELECtrical wiring jobs? No one interested? Please call evenings, 652-5809.

OLDER HOMES REWIRED — NO down payment. We finance at bank rates with approved credit, EDDY'S ELECTRIC — 385-7666

COMPLETE RESIDENTIAL WIRing, electric heat and service changes, very reasonable. Ray English, 382-2473.

HUTTON OSBORNE ELECTRIC Ltd. New wiring, rewiring, electric heat and service calls. Financing available. 386-1094.

LICENSED ELECTRICIAN WILL do new wiring, rewiring, stove repair, 479-9765.

QUALITY ELECTRICAL WORK no job too small, reasonable rates. 385-9019.

ELECTRICIAN, FREE ESTimates. Call Bernie, 386-1094.

**Excavating**

EXCAVATING, LAND CLEARing, road building, demolition, sand and gravel equipment rentals, 24-hour service. Radio controlled.
O.K. Trucking Co. Ltd.
Bus. Office, 3240 Nanaimo, V8T 4T4
Dispatcher, 2720 Turner, 382-4436.

385-8198
4 BROTHERS — ALL AREAS
FREE ESTIMATES — ANYTIME
Levelling, backfilling, lawn preparations, filling, Bobcat Service.

DICK MORTON EXCAVATING
Quality work — reasonable rates, backhoe rental, septic fields, sewers and drains. 479-8460.

SEWERS, SEPTIC FIELDS, GENeral cleanup. Estimates cheerfully given. Bobcat work a specialty. 478-4784, Trask's Mini Excavating.

ROBERTSONS EXCAVATING — 580 Case, land clearing, bulldozing and backhoe. 595-8530.

JUAN DE FUCA (BOBCAT) SERvices. Landscaping, backfilling, etc. 388-5464. Pager 623.

BISSENDEN EXCAVATING, SEPtic fields, drains, etc. Reasonable. 598-6490.

MCCREDDY BACKHOE — BULLdozing, septic fields, hauling. Good rates. 479-3065.

DITCHWITCH TRENCHING
Hall's Landscape Irrigation
479-9650.

**36 BUSINESS SERVICES and DIRECTORY**

**Fencing**

ISLAND CHAIN LINK FENCING LTD.
Fencing in wire or wood
Small jobs a speciality
477-0332

EUROPEAN CRAFTSMAN
All types of fencing and repairs, free estimates, guaranteed work. Call anytime, 721-3759 - Gordon Head.

LAWNED ARTS
We build fences, trellises and design to suit individual needs. 382-1585, 474-1660.

FENCES, BUILT OR REPAIRED, any style, free estimates, 382-2732, 478-1050.

PACIFIC FENCING 592-4167
Chain link - wood - screen block.

**Flooring and Sanding**

M & M FLOOR
COMPLETE FLOOR CENTRE
Hardwood, Carpets and Lines
532 William St., 384-0343
Nights: Al 386-3078—Mike 652 4308

**Furniture Refinishing**

WILFRED GENEST. REPAIR and refinish all types of furniture. 32 year of experience. 595-1054.

FURNITURE STRIPPED AND/OR refinishing. Ask for Glen. 477-7065.

**Gardening**

385-8198
4 BROTHERS — ALL AREAS
FREE ESTIMATES — ANYTIME
Rototilling, yard cleanups, power racking, aerating, new lawn preparations, etc. Bobcat service.
HAY! Lawns, fields, vacant lot Equipment for all this, we got Weeds, Brush, Short and tall. Call us, we can cut it all. HOURLY RATES OR MONTHLY CONTRACT. DEPENDABLE.

HARVEY'S LANDSCAPING
EXPERIENCED CHINESE LANDSCAPER, ROTOVATING, DESIGNING, NEW LAWNS, POWER RAKING, AERATING, ALL PHASES, FONG 479-7078

Garden Clean-Up
Digging and edging beds, rototilling, power raking, new lawns, garden maintenance and landscaping, 13 years experience, 595-2500.

COMPLETE CLEANUP
Gardener with 10 years experience to do lawns, garden, yard, basement, and garage cleanup, power raking, and hauling. Free estimates. Low rates. 388-4678.

STOCKTON GARDEN SERVICE
Seeks apartment and residential maintenance and clean-up contracts. Also residential landscaping. UVic student operated. 382-5475.

E. JASOBSEN'S GARDENING Maintenance, garden cleanup, rototilling, regular lawn or garden maintenance. Serving Greater Victoria. Personal service only. 479-6422.

DUTCH LANDSCAPERS
New lawns, power raking. Government Certified spraying, cleanups, low maintenance gardens, planting, designing, rockeries. Free estimates. 478-1023.

ROTOTILLING AND LAWN maintenance; small garden tractor; free estimates. Please call Al, 479-3679, between 9 a.m.-6 p.m.

FUTCHER'S GARDEN SERVICE
Complete maintenance, cleanups, garden design, redesign, new lawns etc. 385-4029.

GARDEN CARE, LAWNS, MAINtenance, pruning, cleanup, landscaping, 25 years experience, 652-3758, anytime.

RELIABLE GARDENER FOR maintenance. Apartments, condominiums and private homes. References, 478-6781.

LICENSED GARDENER
Clean up, pruning etc. Gardening year round by contract. G. Barta 474-2680.

ENGLISH GARDENER, FULL maintenance. Pruning. 30 years experience. 656-3259.

LAWN SERVICE. GARDEN clean ups. Regular maintenance. Fast, courteous. 479-8807.

ROTOTILLING, LAWNS MOWED, clean-up, chain saw work, free estimates. 385-5620.

POWER RAKING, GARDEN cleanup, large truck. 479-4067 after 6 p.m.

ED'S TRACTOR SERVICE
Rotovating, levelling, etc., 479-2204.

**Glass and Glazing**

WINDOWS
Change wood to aluminum, single to thermo with Everbrite. Phone 384-1423, 658-8817 evenings.

**Handymen**

WOMEN DO IT THOROUGHLY MAUDE'S MAIDS
Window cleaning, house cleaning, house and grounds maintained, vacation care, gutters cleaned, interior painting, refuse removed, PLUS??? Reasonable and prompt. 384-8694 after 4.

RELIABLE AND TRUSTWORthy, family man will do odd jobs in and around the home. Please phone 598-6203.

JOHN THE HANDYMAN
Journeyman, electrician. "Jack of all trades" phone 595-4842.

RENOVATIONS, CARPENTRY and plumbing, labour only at $6 per hour, phone 383-1233.

**Hauling**

CLEANUPS AND HAULING Gravel, sand, topsoil, Eugene, 383-3528.

HAULING, GRAVEL, SAND, TOPsoil, etc. 652-3758, anytime.

**36 BUSINESS SERVICES and DIRECTORY**

**Home Improvements**

SOMERSBY
Manufacturers of wooden windows, thermo or single glazed. Repairs to anything in wood. Finished lumber and mouldings.
Cr Hillside and Bridge 388-6645

**Janitor Service**

L. AND S. JANITORIAL CLEANUp Services. Floors, lawns, wall-washing, windows, fully experienced, all licenced. 595-8078.

CRYSTAL JANITORIAL SERvice, commercial, industrial, residential. Guaranteed work, phone Sani, 721-3361.

**Landscaping**

BARKER LANDSCAPING LTD.
Dedicated to keeping the Garden City beautiful. May we help you do your part? Professional attention to any landscape - garden needs. Competitive estimates. 595-8323.

JACO LANDSCAPING
Residential and commercial landscaping contractor and designer. Quality, experienced workmanship. Reasonable rates, free estimates. 382-6355 or 479-8111.

385-8198
4 BROTHERS — ALL AREAS
FREE ESTIMATES — ANYTIME
Level lawn preparations, seeding, rototilling. Bobcat service.

COMPLETE LANDSCAPING, stone work of all types. Good prices. Call for Tony anytime 477-3775.

SAANICH LANDSCAPING
Lawns, driveways, patios, stone work, fireplaces. Complete landscaping at lowest prices. 479-6490.

GREEN VALLEY LANDSCAPING New lawns, rock work, patios, fencing and maintenance. Competitive rates, 478-6781.

SCOTIA LANDSCAPING. RETaining walls, facing, patio slate, landscaping, 385-4874.

**Lawnmower Service**

LAWNMOWER REPAIRS TO ALL types of rotary mowers. Free pick up and delivery. 385-8598 or 479-6369.

**Lawn Service**

LAWNED ARTS
Cutting, edging, weed eating, three cuts as low as $25 per month. 382-1585, 474-1660.

STEVE'S SPRINKLER SYSTEM Complete repair and installation service of lawn sprinklers. Reasonable rates. 598-7021.

385-8198 4 BROTHERS
Small lawns to acreages. See our ad under gardening.

**Masonry**

TOP QUALITY MASONRY AT reasonable rates. Fireplaces, chimneys, bricks, block and stonework. Guaranteed. Phone Armando's Masonry, 595-7327.

PORTUGESE MAN WITH 10 years experience. Quality work in landscaping, stone work and brick work. For free estimates call Vic Paulo 477-2831.

SPECIALIZING FIREPLACE, facing, retaining walls, stone work, bricklaying, patio, driveway. 386-2827.

MY SPECIALTY IS FIREplaces, over 20 years experience. 479-5075.

ANYTHING IN BRICK, BLOCK, stone or slate. Chimneys, fireplace facing etc. 382-7975.

**Moving and Storage**

MOVING
J and L Moving and Storage Ltd. Full storage facilities. Boxes supplied at cost. Hourly rates, or firm price. Big or small, we guarantee all. 388-9323 8-5 p.m., 6 days a week.

YOUNG MAN AND TRUCK needs work, small moving jobs, garbage hauled, attics, garages, basements cleaned, some unwanted articles hauled free. $8.50 per hour, 385-1829.

FRANK'S DELIVERY
Move and pickup delivery service. $10 an hour. One man $10, 2 men $15.50. Also parcel and courier service available; $1.95 each delivery under 50 lbs. 382-5275.

VICTORIA CITY MOVERS. Phone day or night, confirmed price or reasonable rates. Dependable and courteous. Free estimates, no obligation. Call 382-1585 or 474-1660.

ECONO MOVERS. PROPER equipment and care, 22' van and 2 men, $17.50 per hour. Because of our price, reserve now. 595-6496.

FLASHBACK CARTAGE. HOUSEhold and apartment moving. $18 per hour. 385-1733, 388-6275 page 607.

G & G MOVERS
Furniture and cartage, experienced and fully insured. 385-6221, eves. 382-4862.

MOVING AND DELIVERIES, Appliances, furniture, households. Eugene, 383-3528.

MOVING? CALL 382-2334 FOR AC-curate estimate and very reasonable rates. Smart Move!

MATTRESS CARTONS-ALL SIZES $2. Save-Way Movers, 483 East Burnside.

LOCKERS AND STORAGE areas $10 per month and up. 824 Johnson St. 388-5714.

WHY PAY BIG PRICES? EXPErienced, reliable, reasonable. Pensioner rates. 382-5525.

**Painters and Decorators**

BROTHERS PAINTING AND DECORATING
Free appraisals, cost consultant. All types of painting. All types of repairs. Commercial, farm, residential. Lowest rates. Terms. Work guaranteed. 383-8112.

**36 BUSINESS SERVICES and DIRECTORY**

**Painters and Decorators**

ISLAND DECORATORS
Painters Paperhangers
Spray Painters
Plaster Repairs
Gyproc Filling
383-9059 Eves. 595-7103

CLARK AND PATTISON PAINTING CONTRACTORS LTD. Specializing in sand blasting, spray painting, wall coverings and special coatings.
"We Cover The Island"
Victoria 384-6831 384-0443
Nanaimo 754-5321
Courtenay 336-2296

TWO UVIC STUDENTS
WITH— EXTENSIVE PAINTING experience in all phases of interior and exterior decoration. Competitive rates. Free estimates. Phone anytime. 383-2425 or 388-9253.

PROFESSIONAL WORKMANSHIP Written guaranteed, inspected yearly. Excellent reputation, 17 years experience. Quality paint. Reasonable rates. L.P.L. Enterprises. 652-3562.

OLD AGE PENSIONERS PREferred, exterior house painting, a quality job at a reasonable price. Phone Garth Glover Painting, for a free estimate, 385-6422.

WESTERN TEX COATING LTD. ALL TYPES OF PAINTING AND REPAIRS. EXCELLENT RATES. WRITTEN GUARANTEE. Free estimates, 595-1233.

W. E. FERRIDAY PAINTING, interior and exterior by experienced tradesmen, no job too small; reasonable rates. Days 384-1513; evenings 477-2843.

EXP. ENGLISH PAINTER Int. and Ext., 26 yrs. exp. Paper-hanging, Minor Repairs Free Estimates. Anytime 478-1810

TWO UVIC STUDENTS, 4 SUMmers experience in interior-exterior painting. Free estimates, call 592-4391 or 592-6768.

DOWSON PAINTING CONTRACTOR, RESIDENTIAL COMMERCIAL WORK GUARANTEED. Free estimates. 385-6042.

B.M.B. PAINTING AND ROOFing Ltd. Residential and commercial, free estimates, reasonable rates. 642-4522.

IMMEDIATE SERVICE Interior, exterior, quality painting and papering. Free estimates. Low rates. 478-0992.

PAINTING AND DECORATING, reasonable rates, satisfaction guaranteed. Terms. 595-1903, 479-2473.

INTERIOR, EXTERIOR, COMmercial, wallpaper and vinyl, ceramic tile, free estimates, 386-9135, 383-3754.

EXTERIOR AND INTERIOR painting, reasonable rates, free estimates. Call after 5 p.m., 383-6153.

EXTERIOR AND INTERIOR painting, prompt, and efficient. Phone Joseph Highton, 477-2839.

EAGLES CONTRACTING. PAINTing, renovations, of all sorts, free estimates. 474-1998.

FULLY QUALIFIED, EXPERIenced painter, free estimates, reasonable rates. 592-9519.

PAINTER AND DECORATOR, 16 years experience, free estimates, guaranteed job. 598-8240.

PAINTING, INSIDE AND OUT. General repairs, reasonable. Free estimates. 479-4446.

WE SPECIALIZE IN PAINTING eaves, trim—careful, reasonable. 386-7097, 385-2820.

INTERIOR EXTERIOR
10 years experience, very reasonable. Call Alexander 388-6585.

SEMI-RETIRED QUALITY work, Albert Roberts, 388-5651.

EXPERT PAINTING REASONable rates, free estimates. 477-0876.

EXPERIENCED INSIDE OR out, free estimates. 652-2176.

**Paving**

BRAD-DICK PAVING, JET SEALing and maintenance. Excellent workmanship with a guarantee. Reasonable rates. Free estimates. 478-2170.

**Plasterers**

STUCCO
New homes, older homes. Reasonable prices. Brook Plastering. Call 478-8775.

STUCCO AND PLASTER PATCHing. 30 years experience. 477-1681.

FRIEDRICH PLASTERING AND stucco. Patching specialists, older home "renewal", 656-2064.

COLEMAN PLASTERING Lath, plaster and stucco 478-9976.

PLASTER, STUCCO, REPAIRS, reasonable. 479-4779, 479-7477.

**Plumbing and Heating**

DAVID'S PLUMBING
Emergency service, hot water tanks, plumbing repairs, sewer cleaning. 386-8881.

RELIABLE PLUMBING AT THE right price. Residential or Commercial. Kevin Laurie, 477-8831.

REPAIRS AND RENOVATIONS. 18 years experience, low rates. 652-5813.

ANY TYPE OF PLUMBING reasonable rates, reliable plumber, 24-hour service. 477-3742.

PENINSULA SHEET METAL Electric forced air, oil and wood, and oil combination furnaces. Also O-Clearance metal fireplaces. 652-3937, Rick Giles 478-5145.

**Roofing and Siding**

ROOFING
SHAKES, SHINGLES AND DUroid, probably lowest prices on Island. Phone 384-5956 after 4 p.m. for appointment.

**36 BUSINESS SERVICES and DIRECTORY**

**Roofing and Siding**

MC TAGGART ROOFING
Cedar shakes, shingles, asphalt shingles, reroofing. Free estimates. 721-5249 after 4.

PARKER JOHNSTON LTD. 1855 BLANSHARD. 382-9181. "Roofing Victoria Since 1935"

**Sundecks**

Duradek
Permanent Sundecks
478-0641
Vinyl sundeck floor covering for old or new decks. Free estimates.

WESTERN TEX COATING LTD. PROFESSIONAL INSTALLATION OF DECK COATING FOR NEW OR OLD DECKS. Free estimates, 595-1233.

SUNDECKS
Reasonable, free estimates. 479-5097

**Tailors**

SUPERIOR VALET SERVICE
Alterations Pressing Dressmaking
Formal Wear Available
616 Admirals Rd. 383-3211

OAK BAY TAILOR
Tailoring, alterations ladies and men Quality leather alterations 1826 Oak Bay Ave. 598-4131

SORENSEN'S TAILOR AND DEsigner, specialist in ladies suits and coats, Men and Ladies alterations. 2228 Oak Bay Ave. 595-2115.

CURT'S CUSTOM TAILORING Alterations, repairs, our specialty. 1122 Blanshard, 388-6724.

BRITISH CUSTOM TAILORS 1311 BLANSHARD 383-7622

**Tree Service**

CEDARDALE TREE SERVICE
FOR YOUR TREE TOPPING, PRUNING, REMOVAL AND SPRAYING, CALL FOR FREE ESTIMATES.
385-9931

SEVEN OAKS TREE SERVICE Removal of dangerous trees and branches, custom topping and selective cut clearing. Fully insured. Free estimates, reasonable rates. 479-3425 (24 hours).

MT. VIEW TREE SERVICE "Everything in Trees" Fully insured. 479-3879 (24 hr.)

BIG WIND TREE SERVICE 388-5115
Low Rates Fully Insured

CUSTOM FALLING AND TOPping. Fully insured. 385-7013 anytime.

TREE WORK, ANY AREA, rates negotiable. 383-4435 anytime.

**Upholstery**

REUPHOLSTER
NOW AND SAVE
20-30% discount on in stock fabrics while stock lasts. For quotations call 383-7621.

RIGA UPHOLSTERY, Market Square
ACE UPHOLSTERY
477-0455
Quality workmanship. European craftsman. Free estimate.

FURNITURE UPHOLSTERED and repaired, workmanship guaranteed, reasonable rates, free estimates. 388-5936, evenings 386-8570.

**Vacuum System**

FILTEX VACUUM SYSTEMS. Now at 576 Yates. 383-0242, 10 - 5. Fred Blake Apex Agencies.

**Window Cleaning**

FAST AND THOROUGH 384-8594 after 4. "MAUDE'S MAIDS" REASONABLE.

WINDOWS CLEANED, RESIDENtial. Prompt service. Thank you. 478-9461.

**Welding**

FOUR SEASONS WELDING, PORtable electric and gas, government certified. Phone 383-6047.

**38 TRAVEL**

GOING ON A HOLIDAY TO MAUI?
Luxurious 1 and 2 bedroom units, fully furnished on beautiful sandy beaches. Off season rates available now. April 15-Dec. 15 '78.
WANT TO RENT A CAR?
Cars available with rental of unit or without unit. Off season rates available now.
For further details phone:
Iolani Holdings Ltd. 382-6042

MAUI
Deluxe 2-bedroom fully furnished condominiums located on a safe sandy beach. Available June 1 to 30; also August and September. OK Trucking Co. Ltd., 386-3414.

MINI HOLIDAYS
To Reno or Las Vegas
2, 3 or 4 Nights from Victoria
WHITTOMES TRAVEL
1111 BLANSHARD ST. 388-4271

MAUI LOW PRICES FOR SUMmer and fall, one-bedroom condominium, excellent view, pool and beach. 478-8007.

WAIKIKI - $369
14 Nights - Air & Hotel
Western Canada Travel 387-6160

WAIKIKI
1-bedroom condo, phone 388-6474

**39 PERSONALS**

WOULD ANYONE KNOWING the present whereabouts of NORAH MORTON, formerly of 565-17th Street, Municipality of West Vancouver, B.C., please contact Mrs. June Laker of the Legal Department of the Public Trustee, 800 Hornby Street, Vancouver, B.C.

"I WILL NOT BE RESPONSIBLE for any debts incurred in any name other than my own and authorized by my written signature." Thomas Frederick Medd, No. 102-1210 Balmoral Ave., Victoria, B.C.

LONELY SINGLE GENT, 32, NON smoker or drinker, excellent job, wishes to meet lady for travel companion this fall; enjoys work, outdoor life, fishing, camper travel and exploring. Victoria Press, Box 178.

PENINSULA PARENTS WHO are divorced, separated, widowed, with or without custody of children are invited to join Sidney Chapter 708 of Parents Without Partners Inc. For more information phone 656-4926 after 6 p.m.

WIDOW, 55, SEEKS COMpanionship of sincere, unattached, respectable gentleman, between 50-55, with car. One who enjoys music, dancing and outings. No triflers please. Victoria Press Box 860.

SENIOR MALE WOULD LIKE TO meet single or widowed lady, sincere and consider she non-smoker, about 120 lbs. between 65 and 70 for companionship, and marriage, Victoria Press Box 174.

REWARD $500 LEADING TO REturn of 1966 Harley Davidson 1200 Shovelhead missing from Colony parking lot Friday 19th between 11 p.m. and 12:30 a.m. E. and E. Cycle, 3475 Quadra St.

MAN, MID-SIXTIES, WITH NICE newly decorated house and car, would like to meet agreeable woman who likes homelife and the outdoors. Victoria Press, Box 183.

SINGLE FEMALE, 24, WISHES to meet single male 24-32 who enjoys watching and participating in a variety of sports and also likes dancing and music. Victoria Press Box 139.

DID YOU GET THE BACKGAMmon Fever yet? If not come and join us every Wednesday from 7 p.m. at Rusty's Restaurant, 769 Fort St. or phone 386-5011. Free instruction for beginners.

ELIGIBLE YOUNG BACHELOR of 27, with much to offer seeks lifetime partner. Easy mark for woman who knows what she wants. Victoria Press, Box 193.

MOST PROBLEMS CAN BE traced to poor timing. For free demonstration write Victoria Press, Box 185.

WHO CARES IF YOU ARE pregnant? Birthright does. Phone 384-1221

PEOPLE LISTENING BUT NO one hearing? We do. NEED Crisis Line — 386-6323.

DIAL-A-PRAYER
Distressed, discouraged, lonely, phone 595-3635.

**40 BUSINESS PERSONALS**

SHAWNIGAN LAKE SPORTS camp for boys and girls, July 9-15 Soccer, field hockey, tennis, swimming, badminton, canoeing. Excellent facilities. For information write 506-1207 Douglas St., Victoria, B.C., V8W 2E7, or phone (112) 746-5895 or 477-3782.

KITCHEN DESIGN
A kitchen designed specifically for you and your family's requirements. Layout, specialized storage, cabinets, colour schemes. Full set of blue prints at a very reasonable cost. Phone Hazel M. Bowman, 658-5928.

OWING TO GREAT DEMAND, British Psychic Les Dukes will continue to be available for private readings, until June 23rd. For appointment please call Mrs. Dukes at 384-8775.

GHOSTWRITER FOR HIRE Accomplished professional novelist will co-author any unwritten ideas for best seller or personal publication. Free interview, estimate, phone 386-5219 10 a.m.-4 p.m.

TEL - ACQUAINT - TELEPHONE friends. Luncheon appointments, person of your approval. Interviews, 1316 Broad St. Appointment, 382-6641 evenings.

ROAN SOUND PRODUCTIONS, Tape Duplication, Recording Services, Weddings, meetings, etc. 384-6110.

SUPER NATURAL PERMAnails, no need for polish, in my home, 385 Your home or office, 535, 385-9019.

EXPERT TYPING, LETTERS, manuscripts, reports, etc., Oak Bay, Fairfield area, after 1 p.m. 595-7764.

HYPNOSIS THERAPY
Tension, weight, smoking
Call INSIGHT 595-8782

ISLAND ESCORT SERVICE Attractive escorts, all occasions. 383-5311.

SUPER NATURAL LOOKING Perma-nails, $20 until June 15. 385-9019.

DIVORCE PAPERS, DOCUments, manuscripts, etc., expertly typed. Phone 386-9617.

LONELY? WRITE ISLAND DATing Agency; confidential, 1412 Quadra St., Victoria.

MRS. PAYN-JONES, TRANCE medium, questions answered. 386-2403.

FLY SCREEN PATIO DOORS fitted, long established. Reasonable. Duncan Ltd. 385-4258.

SEWING AND SOME ALTERations done in my home. 479-7925.

CARD READING IN DEPTH 652-1765

**42 EDUCATION**

VICTORIA R.E.A.D. SOCIETY IS offering small group upgrading programs in basic reading, spelling and math skills. School student as well as adult programs available. 7 week sessions. Phone 388-7225 for more information.

**42 EDUCATION**

ST. PAUL'S PRE-SCHOOL, 1379 Esquimalt Rd. Register for September. Afternoon sessions for 4 year-old children. Phone 385-8313 or 656-1291.

ALTERNATIVE TO PUBLIC KINdergarten. Greater Victoria Nurs

## 70 MUSICAL INSTRUMENTS

**BUDGET MINDED?**
CHECK out our new arrival of GALANTI ORGANS
—Built-in teacher aids, have you playing in minutes.
—Longest warranty, lowest price.
—SOUND is never sacrificed.
—Although NO PROFESSIONAL need teach you, we do give free family lessons.

CASCADE PIANO & ORGAN
EXCLUSIVE agents for GALANTI GULBRANSEN, KIMBALL
In Hillside Mall
**595-4124**

Baldwin
**Music Gallery**
388-4034 (207) 3400 Douglas
CINEMA II
Baldwins Theatre organ NOW ON DISPLAY
Plus 1 only pre-owned Conn 544 excellent condition.

## 71 MUSIC TEACHERS

**LESSONS**
and service. Most instruments
BERNIE PORTER MUSIC
725 CALEDONIA 382-9542

FREE CONCERT DAILY 12:15-12:45 at SCOTT PIANO and ORGAN, Blanshard at Johnson, 386-2434

## 77 MOTORCYCLES

**A.M.F. MOPED HERE NOW**
Only $499
(AMERICAN MADE)

HONDA EXPRESS 50cc $439
See us now at
MULLINS MARINE
SALES LTD.
382-1928 D-00365A
925 Yates St.

KAWASAKI 900Z1, 1013 KIT, 4-1 exhaust, pro stock cam, modified carb jets, double chain, 16" black wheel drilled disc extra chrome, 2,000 miles, $2400 or best offer. 383-0714 after 5.

1977 HONDA CB 550F-4, SADDLE-bags, less than 2500 miles, showroom condition, must be seen, best offer, 479-9684.

1975 HONDA 360T, 2000 MILES, deluxe windshield, crash bar, fiberglass saddle bags, mint condition, 479-1848.

1977 YAMAHA XS 500, BLACK with gold trim, mag wheels, excellent condition, $1475. Phone 477-8254.

HONDA MT 250 ENDURO, EXcellent shape, $700, or best offer, 1976 Mini bike, centrifugal clutch, like new, $200. 383-2614.

WANT A GOOD BUY?
1974 Honda MT125 street Enduro, excellent condition, low mileage, $569. 478-0042.

900 KAW, '74-Z1, CUSTOM DOUbie seat, padded sissy bar, double chain, oil cooler, roll bar, good condition, $1800. 382-6724.

1975 HONDA 550, SUPER SPORT. Low mileage, perfect condition. $1600. 478-6736.

DUCATI MK III 350CC, RARE model in good running order, $695. 652-4194.

K. J. KAWASAKI
2940 DOUGLAS
385-0322 DL-01836A

FOR SALE — 1977 SUZUKI GS 400, good condition, 5,000 miles, 382-1440.

1977 SUZUKI RM 100B, SEMI-modified, best offer or trade in car. 477-5962.

1976 HONDA GOLDWING 1000, like new, only 7,000 miles, open to offers, 383-0411, after 6, 385-6849.

HONDA CB 125, 6,000 MILES, faring, rear carrier, good condition, $500. 383-7881.

1977 XS400 YAMAHA, IMMACULate condition, $1000 or offers. 474-1465.

MINI BIKE FOR SALE. 3½ horsepower. Good condition. Asking $190. 383-5561.

## 77 MOTORCYCLES

**HONDA $BONUS$**
SPRING SPECIALS

$300 BONUS
CB 750 F, $3149
$300 Accessory Bonus Included with Purchase

$250 BONUS
CB 750 K, $2919
$250 Accessory Bonus Included with Purchase

$200 BONUS
CB 550 K, $2449
$200 Accessory Bonus Included with Purchase

$150 BONUS
CB 400 T2, $1789
$150 Accessory Bonus Included with Purchase

$100 BONUS
CB 400 T1, $1539
$100 Accessory Bonus Included with Purchase

$60 BONUS
CM 400 T1, $1249
$60 Accessory Bonus Included with Purchase
ACCESSORY BONUS may include helmets, gloves, rear carriers, safety bars, windshields, etc.

FREIGHT AND P.D.I. Included in ALL PRICES

TRADES WELCOME
SPECIAL ENDS JUNE 15

**HONDA MINI SALE**

77 Z50, 3 only, were $519 now $469
78 LT70, 2 only, were $719 now $639
78 XL75, 4 only, were $769 now $699
78 XR75, 5 only, were $759 now $689

INCLUDES FR. and P.D.I.

SEE US NOW
SALE ENDS JUNE 15 or WHILE STOCK LASTS
See us now at
MULLINS MARINE
SALES LTD.
382-1928 D-00365A
925 YATES ST.

'74 SUZUKI 500. WINDSHIELD, stereo, saddle bags, crash bar, back rest, new tires. 2 helmets and gloves. Tested, in excellent condition. $1250. Consider partial trade. 478-2530.

FOR SALE — 1977 XS750 YAMAha, mint condition, drive shaft, disc brakes, mag wheels, bell helmet, 4,000 miles, must sell $2,100. 386-1804.

REWARD $500 LEADING TO RE-turn of 1966 Harley Davidson 1200 Shovelhead, missing from Colony parking lot, Friday 19th, between 11 p.m. and 12:30 a.m., E. and E. Cycle, 3475 Quadra St.

POWERTOWN M.C.
Service to all Makes. Hi-Performance parts. 384-1249 D199169A.
614 Grenville.

**MOPEDS - 18**
Models. Test ride. Island Motor, 385-3515, 602 Esquimalt. D1920A.

750 KAWASAKI, INCLUDE TOUR package with tank case. New tires. Tuned. Ready to go. 384-9993.

1977 — 400 DL YAMAHA, EXcellent condition, must sell. 478-7229 after 3:30.

'69 TRIUMPH TROPHY, COMpletely restored, top end, new paint, tires. 592-4659.

HONDA TRAIL BIKE, 175, $200 or best offer. 478-2267 after 3 p.m.

'76 YAMAHA TY250 TRAILS. 598-8127 after 7:00 p.m.

## 77 MOTORCYCLES

**YAMAHA TRAIL SALE**

GT80, 4 only, Reg. $679 now $599
YZ80, 3only, Reg. $779 now $699
DT100, 4 only, Reg. $869 now $789
DT175, 4 only, Reg. $1339 now $1239
DT250, 1 only, Reg. $1579 now $1449

INCLUDES FR. and P.D.I.

SEE US NOW
AND
STILL A FEW '77 MODELS AT EVEN
GREATER SAVINGS
See us now at
MULLINS MARINE
SALES LTD.
382-1928 D-00365A
925 YATES ST.

**HONDA ENDUROS**
Special Prices
This Week On
XL 75 reg. $ 739 Now $ 699
XL 100 reg. $ 959 Now $ 899
XL 125 reg. $1159 Now $1099
XL 175 reg. $1299 Now $1249
1 ONLY - 77 XL125 $999

Don't Miss Out
See Us This Week!!
VICTORIA HONDA
2851 Douglas St. 386-8364
DL-01953A

Belstaff Jackets
Available Now
Limited Supply
See Us Soon at
BROOKLANDS MOTORCYCLES
937 Fort St. 383-5926
DL-1271

MOTORCYCLES CONSIDERED FOR TRADE-IN on our good selection of used cars at GARDEN CITY AUTO SALES LTD. 2978 Douglas 382-9111. D-00319A.

'73 HONDA 70CC AUTOMATIC, 1 owner, low mileage, mint condition, $350. 478-9706.

1976 HONDA MR175 ELSINORE 900 miles, best offer over $700. 478-2831 between 8 a.m. and noon.

'70 TRIUMPH CHOPPER, GOOD running, clean machine, $1200 or best offer. 382-2334.

1978 YAMAHA 175 ENDURO, 650 miles. Asking $900. Phone after 6, 384-7482.

1977 YAMAHA RD200, LIKE NEW, excellent condition $1,000 or best offer. 592-4758.

73 HONDA 500 AND FOUR; ASKing $1300, excellent condition. 382-0326.

'74 HONDA 750, 22,000 MILES; $1,400 or best offer. 479-9220.

1977 HONDA, 750 K, AS NEW, $2300, firm. Phone 478-6619, after 5.

SUZUKI 500 ROADRACER $800. or offers, 386-9351 evenings.

AVON FULL FAIRING, $100. 478-9450

1975 HONDA 400-4 SUPER Sports, $1000 or offers. 652-1709.

CHIBI MINI BIKE, EXCELLENT condition. Phone 386-9102.

MUST SELL: 1969 MONTESA 250 trials, $700 or best offer. 478-7693.

1973 SPORTSTER, EXCELLENT condition, 382-0248.

'65 305 HONDA DREAM, MEchanically sound. 479-1390.

75 SUZUKI TS100, 400 MILES. $600 brand new. 658-8893.

FOR SALE: '70 HONDA TRAILbike, $250. 656-2316.

1975 YAMAHA 125, EXCELLENT conditon, $500, or offers. 477-5584.

## 78 BICYCLES

BUY, SELL, TRADE, REPAIRS. New and used bikes. Qualified mechanic operating own business. Lowest prices. (Expert bucked wheel). Open 9 a.m.-8 p.m., Sun. 12-5 p.m. Reno Bikes, 2519 Gov't., 384-5514. Dealers CCM — Raleigh — B.C.R. — Shields — Nishiki. Same day service.

$25 REWARD
to anyone finding or providing information leading to the recovery of man's purple "Monshee" 10-speed bicycle, lost in the Cook-Maplewood area. Please phone 384-1089.

3-SPEED BICYCLE WITH CARRier, ideal for paper route, excellent condition, $65. Call 477-1321 after 5.

MEN'S 3 SPEED WITH LIGHT and generator, good condition, $35. 382-5095.

10 SPEEDS, PEUGEOT 23", AS new, $115; Italian Bianchi, as new, $110; Sekine, $85. 386-7797.

TRIUMPH TRIKE ADULT SIZE. $75. 385-6280.

23" 10 SPEED, EXCELLENT condition, $100. 479-2488.

MAN'S GITANE 10-SPEED, EXcellent condition, $100. 479-2488.

THREE WHEEL BIKE, LIKE new. Will sell for $100, 592-2074.

## 80 BOATS and MARINE

**NATIONAL**
presents an interesting selection of NEW and BROKERAGE BOATS at a
**BOAT SHOW AFLOAT**
27th, 28th MAY, '78

NEW CRAFT
GRAND BANKS 42
ALBIN VEGA 27
CATALINA 27
CATALINA 22
SEIDELMANN 25
PACIFIC PILOT 21
SURFER 24
and
for the first time in CANADA
ALBIN 36 TRAWLER

BROKERAGE
will include such quality craft as . . .

HONEY BUN, a 47' bridge deck cruiser with memories of the rum running days.

POWINDAH, the Tahiti ketch that sailed here from Engltnd via Tahiti.

GRAND IDEA, a beautiful Grand Banks 36 equipped with everything.

And many, many more down to a humble Calglass 17.

NATIONAL
BOAT SALES LTD.
2060 White Birch Rd.,
Sidney, B.C.
V8L 2R1 Tel. (604) 656-3966
AND ALSO AT
False Creek Vancouver

21' STARCRAFT, Volvo, low hours $6,000

21' CAMPION Comm. Br., Mercruiser

24' BAJA, Mercruiser, many extras

26' REINELL Com. Br. Mercruiser

30' CHRIS hardtop Express

30' SEMI-DISP. Cruiser, Chrysler

32' TROJAN Sedan, Com. Br., twins

33' SEMI-DISP., extensively rebilt.

40' CRUISE-A-HOME, new interior

41' CANOE COVE Sedan, exceptional inventory.

NEW 41 CANOE COVE
Sports Sedan on Display
CANOE COVE
YACHT SALES
Open 7 Days a Week
656-5711 656-3918
Eves. 652-4386

**WANTED**
Are you looking for a larger new or used boat?
Thunderbird Yacht Sales
will allow excellent trade-in allowance on new and used inventory, or factory orders.
BAYLINER 28' to 40'
SANGSTER 18' to 23'
Cruise-a-Home 31' and 40'
CHB 34' long range diesel
CARRER 25' to 33'
BAYLINER 30'-32' motor sail
RANGER 22-33' sail
Used boat inventory
656-5832
Thunderbird Yacht Sales — Westport Marina next to Swartz Bay Terminal — Sidney, B.C.

BOATERS!
SEE OUR large display of appliances, plumbing and electrical supplies.
PEDEN R.V. LTD.
2855 Quesnel 386-3464
Behind Empress Pontiac Buick

225 H.P. 327 CID, FWC, V8, GREY marine motor, 1½:1 reduction Warner Velvet-drive gear, $450 or best offer; two 20-lb. propane tanks, $20 each; FW keel cooling pipes with fittings, $45; 12V portable generator with 1½ h.p. gas motor, $25. 592-9076.

1976 23½' FIBREFORM HARDtop with sliding door, 165 Mercruiser, many extras, downriggers, fully equipped for sport fishing and cruising. Call 656-4454 or 656-2069. Will consider sports car and cash as trade.

GOLDSTREAM MARINE
REDUCED PRICES
19 Campion. New. F-G hardtop, Volvo power. Sale price $11,500. Sale Fri., Sat., Sun. DL 01279 — 478-8361 — 2994 Jacklin Road.

15' CHRYSLER SKI BOAT, 50 horsepower Mercury motor, excellent condition. Asking $1,500. 598-8396.

25' ALBIN DIESEL. EXCELLENT condition, sleeps 4. $23,500. 479-1920.

17' FIBRE-PLY BOAT, BUNK, sink, accessories. $250. Moored locally; call 112-731-4882 (Vancouver)

16' BRUNSWICK WITH 90 HP Johnson and trailer, full top, $2495. 382-4461.

STURDY 14' WOODEN BOAT, solid trailer for only $200 or best offer, 386-7477, 27 Moss.

27' CABIN CRUISER, BRAND new inboard, Ready to go. Selling cheap. $1,800 or offers. 385-6853.

24' REINELL CRUISER, 188 Merc. new top, $11,000. 656-1588 to view.

2 — 1957 75 HORSEPOWER Evinrudes, excellent running, $250. 478-8444.

22' BOAT SHELL, REINELL DEsign. $300. 592-4198.

## 80 BOATS and MARINE

"It's The Service That Sets Us Apart"
**TRADES**

2250 Bayliner
SKAGIT Offshore HTP.
—Rebuilt 225 Volvo
—Trim tabs, sounder
—New camper back
—New anti-fouling paint
$11,995

21' Reinell
(2270 Sedan)
—188 Mercruiser, f.w.c.
—Full galley, head
$8,995

BAYLINER
HOURSTON GLASSCRAFT
MIRRO CRAFT
JOHNSON outboards
VOLVO — OMC
Sterndrives — Trailers
Accessories
All at
GIBSON
Powercraft Centre Ltd.
2520 Gov't St. (Near Bay)
382-8291

PELAGIC
PACIFIC INDUSTRIES (1974) LTD.
A COMPLETE STOCK OF FIBERGLASS AND EPOXY MATERIALS
Z SPAR
MARINE PAINTS
428 E. Burnside
VICTORIA
386-1811 386-7814

DOUBLE EAGLE CAMPION
JOHNSON — ROAD RUNNER
bob whyte marine ltd.
SALES AND SERVICE
Corner Harbour and Resthaven
656-7286 SIDNEY
OPEN 9-6 TUES. - SUN.

D J YACHTS
1975 28' Comm. Br. K&C. F.W.C. TW. Merc. 188. 394 hrs. Sleeps 5, shower, H&C water, 3-burner prop with oven, 110 and 12 volt fridge, interior heat, many extras. Better than new — must be seen. Trades consfdered. Asking $27,795.
Joyce Omlid or Don White — Bosun's Marina 656-3558
Randy Boyle — Oak Bay Marina — 598-3366.

Repower
At Sea Power
COMPLETE ENGINE REBUILDING facilities for all makes gas and diesel — reasonable rates. All work fully guaranteed. 656-4341.

ELSKA MARINE SERVICES
478-8250
Hull Maintenance
Custom Woodwork
Fiberglass Repair

GOLDSTREAM MARINE
REDUCED PRICES
15.6 Hourston, New, F-G, one left. Will sell at this price $7250 or offers. Sale Fri., Sat., Sun. DL 01279 - 478-8361 - 2994 Jacklin.

24' REINELL, FAST READY TO go, loads of equipment, i.e. 2 batteries, depth sounder, CB, double wiring, sleeps 5, stand-up head. Would be willing to take smaller boat and cash. Phone 382-5941.

GOLDSTREAM MARINE
REDUCED PRICES
21' Lund, New, F-G cruiser Merc. Power. A steal at $13,000 or offer. DL 01279 — 478-8361 — 2994 Jacklin.

20' CABIN CRUISER, FACTORY built, laminated ply hull, hard top, depth sounder, Volvo Penta 10, Very clean, offers to $3500. 642-5285 after 6 p.m.

17' CABIN CRUISER, FIBERGlass over plywood, 75 and 7½ Johnson outboard, $1,600 or best offer, 656-5785.

16'6" BRANDLMAYR 1,800-pound Roadrunner trailer, 75 Johnson 5½ Evinrude, $2,650 or offers. 478-6627.

LISTINGS NEEDED
We can sell your good used boat quickly, commercial or pleasure. Squire Boat Brokerage, 384-3363.

14' GLASS OVER WOOD 40 JOHNson and trailer, $900, or trade for hardtop camper trailer. 386-9869 after 4.

SIDNEY OUTBOARD STERNDRIVE
Mercury Sales and Service
2320 Beacon 656-3221

WANTED — A LICENSED COMmercial trailer for charter immediately. 383-8092.

20' WOODEN CABIN CRUISER. Live-board or weekender, $8000 or best offer. Call Kathy, 386-3880.

WANTED INBOARD CLINKER, 15' or longer, must be in good condition. 592-1428.

26' CRUISER, APPRAISED REplacement $25,000. Sell $9,000. Offers. 745-3747. FWC.

50 HORSE POWER JOHNSON Seahorse, manual start. Good condition $200 firm, 656-5785.

17' BOAT, TRAILER, AND motor, asking $3200. Phone between 8 and 5:30. 383-7115.

PAID BOAT MOORAGE FOR 22' boat till April 79, will sell cheap. 652-3058.

33' CHRIS CRAFT CRUISING houseboat, superb live-aboard. Asking $22,500. 382-2577.

11' FAST SPEEDBOAT, NICE lines, speedometer, steering etc., $575 or will trade on car. 477-8275.

CROWN 23' FAST, STABLE racer-cruiser. Well equipped and maintained. 477-0055.

YACHT OWNERS CHARTER POOL. Power or Sail, skippered or U-Drive, 24'-110'. 382-4633.

FOR CUSTOM BOAT UPHOLstery call Riga Upholstery 383-7621 or 384-6013 eves.

CANOES FOR RENTAL, REAsonable rates. Phone 656-5507 leave message for Coupland.

22' REINELL HARDTOP CRUISer, hardly used, extras, $9000. 477-8631.

160 MERCRUISER COMPLETE with leg, less controls in boat, $1500. 6-9, 652-3105.

12' ALUMINUM BOAT, WIDE and deep. 656-4148.

18 HP EVINRUDE WITH FUEL tank, $400 firm, 385-1955.

1977 EZE-LOADER TANDEM boat trailer. Call 595-4886 after 5.

19' STARCRAFT WITH TANDEM trailer, many extras, 478-6733.

18' BRANDLMAYR INBOARD-outboard, must sell. 652-1462.

12 h.p. GALE MOTOR, RUNS well, $100 or closest offer, 479-2304.

WANTED: 14' TO 16' CANOE, good condition. Phone 642-5869.

## 80 BOATS and MARINE

**SPECIALS PACKAGE**

14' DOUBLE EAGLE
—camper top
—wiper
—1200 lb. galv. EZ-loader
—40 hp Merc elec.
SPECIAL $4515

16' SILVERLINE
—built-in tank
—walk-thru windshield
—full top
—1600 lb. EZ-loader
—70 hp Merc elec.
SPECIAL $5945

16' SILVERLINE
—deluxe model
—120 Merc I.O.
—1800 lb. kalv. EZ-loader
SPECIAL $8170

17' DOUBLE EAGLE
—hardtop
—built-in tank
—2 wipers
—2200 lb. galv. EZ-loader, brakes
SPECIAL $7978

SEE US NOW AT
MULLINS MARINE
SALES LTD.
925 Yates St. D-00365A
382-1928 382-4515

**WANTED**
Good Used Boats!!
Thunderbird Yacht Sales are in need of good used boats for resale. We have many serious buyers looking for the used boat you have considered selling.
—Victoria-Vancouver market area
—3 on water locations
—Free extensive advertising.
Net price to you or 10% brokerage fee negotiable on larger yachts.
Ask for Len Ravnor
656-5832
THUNDERBIRD YACHT SALES
Westport Marina
next to Swartz Bay Terminal
Sidney, B.C.

**WANTED**
New owners for . . .
19' CUDDY O-B $ 2695
24' FIBERFORM $ 6295
22' SANGSTER $ 7495
22' REINELL $ 7495
27' RICHARDSON (Diesel) $10,900
24' BELL Buoy $11,500
25' STARCRAFT $14,500
28' GLEN L. diesel $15,800
26' Custom Craft $15,500
27' TROJAN (200 hrs) $23,000
35' Diesel Duck $23,500
Others not listed here.
656-5832
THUNDERBIRD YACHT SALES
Westport Marina—Sidney, B.C.
Next to Swartz Bay Terminal

**ZODIAC**
Inflatable boats for safety and versatility. 105-1208 Wharf St. lower level Hartwig Court.
Sales and Service
388-7444
Rental and Leasing
388-5462
Zodiac Marine Ltd.

Van Isle Marina
DEKS OLJE
The new efficient way to treat and finish your teak and other woods. Obtainable also at SAILTREND, BOSUN' LOCKER, McQUADES, MITCHELL and ANDERSON (SIDNEY).
VAN ISLE MARINA CO. LTD.
Tsehum Harbour
Box 2130 Sidney, B.C.

HARBOUR MACHINE LTD.
Complete Propeller repair service. One day service when necessary. All makes and types up to 5 ft. dia. Good stock of new and used Propellers and shafts.
31 ERIE STREET 383-6555

McQUADE'S MARINE SUPPLY
For your boating safety and comfort we have charts, navigational instruments, books, life jackets, cushions, anchors and more.
1252 Wharf St. 388-4343

4 STROKE HONDA
The new 9.9 horse outboard is now in stock. Uses straight gas. Has built-in 12-volt, 60-watt generator. Demonstrator available.
ALL BAY MARINA
2238 HARBOUR RD.
SIDNEY 656-3167
Open 6 days — Closed Mondays

17½' CAL GLASS 120 INBOARD-outboard, 189 hours, CB radio, depth sounder, AM radio, roadrunner trailer, engine completely tuned up, teg just completely serviced. Open to serious offers. 479-7810.

AS NEW 1976 24' REINELL COMmand Bridge Weekender package, sleeps 4, trim tabs, sounder, CB etc. 188 Mercruiser run 40 hours. 4500 lb. Roadrunner tandem trailer, $16,000. Will sell boat separately. 656-4383 after 6 and weekends.

14' PETERBOROUGH CORSAIR aluminum boat. Top, remote controls, 20 h.p. Chrysler, new tilt trailer. $1295 o.b.o. 386-3770 evenings.

27' FAIRLINER CABIN CRUISER, V-8, f.w.c., large galley, dinette, private head, 4 berths, recently reconditioned, nice shape, $11,500. Bob Whyte Marine, 656-7286.

MARINE REPAIR
Gas, diesel, Yanmar sales and service. Days, 652-1231, evenings 652-3803.

19' BELLBOY HARDTOP, 120 Mercruiser inboard-outboard, full canvas, also trailer, all good condition. 656-2387.

BARGAIN! ECONOMICAL, EXcellent, 1976 22' K & C Thermoglass; 188 Mercruiser. Loaded with extras. Particulars, 652-3802.

SUMMER MOORAGE AVAILable for 30' Slip, electricity and water included. June 3rd to Sept. 3rd, $135. 383-8668 after 5 p.m.

24' PLYWOOD HULL, GLASS TO waterline, Will make good fishing boat. $500 or offers. 642-4412 days. 642-4101 evenings.

14' CEDAR BOAT FOR SALE with tilt boom trailer, 30 hp Johnson. $750. 595-0650, 386-7574.

FOR SALE 1976 40 H.P. JOHNSON electric, controls, less than 100 hours. $1,000. 478-1154 after 5 p.m.

19' FIBERFORM, 165 H.P., NEW canvas, table, sink, head, A-1 shape; trailer. $7400. 477-1051.

PLYWOOD AND FIBERGLASS boat, 2 Johnson motors, good condition. 478-2162.

17' DOUBLE EAGLE HARD TOP, Volvo Penta 270. Custom built trailer, many extras. 477-6009.

30' BOATHOUSE FOR RENT AT Sidney Marina, available August 1st. 477-2223.

38' DIESEL EX-TROLLER, SUITable conversion, $12,000. 386-0456.

$250, 12' BOAT AND TRAILER, great all round boat, 592-7730.

24' SLOOP, BEST OFFER OVER $5,000. 656-6478, 748-1039.

16' INBOARD SKI BOAT, WITH trailer, $3000. 392-1039, 598-1331.

10' FIBERGLASS AND OARS, $150. 595-7416, 2570 Asquith.

## 80 BOATS and MARINE

**K & C AVON MERCURY BELL BOY CALKINS Road Runner Canaventure**
All These and more at
**Mercury Marine**
800 Cloverdale
385-1457

**HONDA OUTBOARD SALE**

| | | |
|---|---|---|
| 7½ std. | now | $719 |
| 7½ long | now | $739 |
| 9.9 std. | now | $839 |
| 9.9 long | now | $859 |

Includes gas tank, hose, tool kit. Full serviced and 1 year warrant.

"All Hondas are 4 cycle and require NO gas-oil mixing.

Sale ends June 15th or while stocks last.

SEE US NOW AT
MULLINS MARINE
SALES LTD.
925 Yates St. D-00365A
382-1928 382-4515

Boats Boats Boats

21' CAMPION Monashee, 200 Volvo $14,769

18' SANGSTER Texada, 120 h.p. OMC trailer $8,995

USED 13' LIVINGSTONE with 18 h.p. Evinrude, controls, steering $1,495

1 ONLY 1200 DIC WILL Trailer $495

**BIG RED**
2 cycle outboard oil $14.50 per case

OAK BAY MARINE
SALES AND SRVICE
598-3393 1207 Beach
Summer hours from May 1
8 a.m.-6 p.m. 6 days

25' ALL FIBREGLASS 1974 CHRIS Craft express cruiser. Fresh water cooled, 215 h.p., Chris Craft marine engine, with low hours, 1977 electric start 10 h.p. Mercury outboard, as auxiliary. Equipment includes depth sounder, compass, ship-to-shore radio telephone, 8' Sportyak, and much more. Stand-up head. Sleeps 4 persons comfortably, with room for more on fully canvassed aft deck. Must be seen to appreciate. Asking price $22,500. To view, call 477-5055 or 477-1561.

WATER SKIERS HERE IT IS
19 FT. GLEN COE Custom made runabout with complete convertible top, walk through windshield, tuffed upholstery, twin tanks, metal flake paint, powered by 155 hp Waukesha inboard-outboard, heavy duty trailer with spare tire. Trades welcome. GARDEN CITY AUTO SALES LTD. 2978 Douglas, 382-9111. D-00319A.

BRAND NEW
TANZER
SAILBOATS ON DISPLAY
22'—7.5 metres (24½)—26'
at
BOB WHYTE MARINE
Sales and Service
656-7286
Corner Harbour and Resthaven

17' DOUBLE EAGLE HARDTOP 302-V-8 FWC, Volvo 270 leg, Bennet trim tabs. Full instruments, Roadrunner 2800-lb. trailer, and electric winch. All as new, $6,995. 656-2427 days, 656-5403 eves. Sunday after 4 p.m.

18' CABIN BOAT, 50 MERCURY outboard, commercial type downriggers. Adjustable trim plates. Heavy duty trailer with brakes, safety inspected. $800 worth of fishing extras. 425 Forward Drive, 478-5126.

GOLDSTREAM MARINE
REDUCED PRICES
14' new Lund ski boat. A Beauty. F-G Deep V. Price to sell $2100 or offers. Sale Fri., Sat., Sun. DL 01279 — 478-8361 — 2994 Jacklin.

24' FIBERFORM CRUISER, self-contained, 225 H.P. Stern drive. Also 28' Steel cruiser, 130 H.P. diesel. For information call 478-3688.

1958 COMPLETELY REBUILT, 6 h.p. Chrysler engine, complete, $400. Complete boat building fiberglass supplies, going cheap. 477-7719.

LIKE NEW, 14' MIRROCRAFT deep fisherman, tilt trailer, 20 h.p. Merc, downrigger, all new in '76. Asking $1950. 478-6996.

THE SHIP SHOP
BOATERS EXCHANGE
Nautical gifts and accessories. Market Square. 383-6211.

2-MAN RUBBER DINGHY, 8 FT. fiberglass boat, suitable for small motor; heat exchanger for 140, 165 OMC. 656-4971 after 7 p.m.

30 LBS. U.S. NAVY ANCHOR, $70. 24" Monsanto life ring, dot approved, $25. 5 gal. OMC gas tank, $28. 385-6280.

I WILL TAKE OVER PAYMENTS on your late model 24' or 26' Fiberform "Baja" with low hours. 652-3756 after 6.

$125 QUICK SALE! 25 H.P. OUTboard. Professionally overhauled lower unit. Needs gas tank. 477-8275.

1976 BAYLINER SKAGIT, 200 HP Volvo, Cuddy cabin, galley, trim tabs, sounder, CB, anchor, 4,000 lb. Roadrunner trailer. 478-6626.

1977 6000 LB. EZ LOADER TANdem trailer. Surge brakes, power winch, handles boats to 26', $2650. Bob Whyte Marine 656-7286.

WANTED
Mercury motor 65 h.p. or larger and 6 h.p. Johnson or Evinrude. Also boat accessories. Phone Peter 479-4453.

WANTED
Old boat or hull. Minimum 30', any condition, but must float 658-8471.

25' CHRISCRAFT CABIN CRUISer, fully equipped, very well maintained; a steal for only $11,900. Phone 477-8430.

19' G-W CABIN BOAT, NEW full canvas, 90 h.p. Johnson, $1100. 12' fiberglass cartopper with 9.9 Merc. top shape, $650. 743-4488.

15½' RUNABOUT, 40 H.P. JOHNson, full canopy, like new EZ loader. Phone after 5:30 p.m. 592-0343.

15'6" FIBERGLASS OVER WOOD. Tilt trailer, 40 h.p. Johnson, electric start, $800 or sell separate. Phone 479-0505.

'77 16' DEEP V DOUBLE EAGLE hardtop, full canvas, down rigger, E-Z Loader trailer. Used one season. $5200. 652-1629.

SAND BLASTING WILL MAKE your trailer like new again! 385-3171, 479-1160.

4 CYLINDER GRAY MARINE engine, $250 or offer. 656-2309.

1975 ADMIRALTY BAYLINER, 165 OMC, 210 hours. Phone 652-9917.

## 80 BOATS and MARINE

1969 19' SANGSTER 160 INboard-outboard Merc. Cruiser, full canvas, combass, anchor, C.B., docking lights, spare prop., good shape. 5000-lb. Galvanized Road Runner trailer, power winch, spare tire, $3500. 112-245-4093.

RADIOS—SOUNDERS—RADAR
VHF — Single Sideband — CB radio — Flasher depth sounders — Radar — Chart recording sounders Sales — Service — Installation.
Ball and Shemitt Electronics Ltd.
1 West Burnside Rd. 386-9414

Chrysler—Seagull
OUTBOARDS
Sales — Parts — Service
KEN PRASING EQUIPMENT
478-9313 934 Goldstream

TOTAL BOAT SERVICES LTD.
656-5826
Marine Surveyors
Underwater Inspections
Compass Adjusting

**Allstate**
MARINE INSURANCE
Excellent Rates. Low deductibles.
HENDERSON REALTY 385-9741

GOLDSTREAM MARINE
REDUCED PRICES
19 Campion. New F-G Merc power. Ideal for fishing or cruising. Price to sell at $12,000 or offers. DL 01279 — 478-8361 — 2994 Jacklin.

32' DANISH TWIN DIESEL cruiser, fully equipped and immaculate, boathouse kept. Appointment to seriously interested only. Reply Victoria Press, Box 73.

21' CAMPION — 19 O.M.C. C.B., sounder, anchor pack, dinghy, sleeps 5. Covered "moorage available. Like new. Must sell. Asking $10,500. 479-5613.

EXPERIENCED MARINE MEchanic, inboard-outboard. Excellent references. Reasonable rates. Call Bob 112-743-4201.

17' KC DELUXE HARDTOP camper seats 6, 85 Evinrude E-Z trailer, many extras $4595. 386-2559.

## 81 SAILBOATS

COLUMBIAS
Both priced to sell
COLUMBIA 26. Very roomy, three sails, dodger, sounder and many extras. $13,900.
COLUMBIA 23. Little use since new. Loaded including tandem trailer all for only $9,900.
Both on display at Gypsy Yacht Sales 2270 Harbour Rd. Sidney 656-5591.

ROPE CLEARANCE SALE
SAMSON "Trophy" dacron brand ½" - ½" dia. from $17.50 per 100 ft. (100 ft. min.).
SAILTREND
1157 Newport
592-2711

**Island Drifter**
25' Motor Sailer
Hit of the Vancouver Boat Show. May be seen at Squire Boat Brokerage, Outer Harbour, Marina Ways, 525 Head St., 384-3363.

HOBIES ARE HERE
Zodiac Marine is now Victoria's Hobie-cat dealer. Large stock of 14s and 16s on hand with Demo boats in the Inner Harbour. Watch for them at the Oak Bay Tea Party.
HAVE A HOBIE DAY!
105-1208 Wharf St. lower level

18' OVERNIGHTER, $2100, 6 years old, very stable, good storage, Dacron sails, stainless fittings and riggings, 300 lb. Retractable steel keel for trailering, dependable outboard. 477-8460.

23' RANGER SAILBOAT, 1977 model, excellent condition, brand new 9.8 h.p. Seagull outboard, fully equipped, custom interior, sleeps 4; asking $15,000. Call 479-4297 after 4:30.

26' GRAMPION SLOOP, INboard diesel, 3 sails, depth sounder, knot meter, compass, shore power, propane oven, sleeps 5. Asking $19,500. 385-4954 or 384-0640.

The best outboard for the sailor. HONDA 4 stroke — 7½ HP and 9.9 HP in stock. See us before you buy.
VICTORIA HONDA
2851 Douglas 386-8364

ERICSON YACHTS
Alex Chisholm Yacht Sales
Anglers Anchorage Marina
933 Marchant, Brentwood Bay
652-3531

FORCED SALE: 40' PIVER TRI, ocean proven, 4 cylinder auxiliary diesel. Tall sloop rig. Excellent live-aboard. First $20,000 sails away. See at Fisherman's Wharf, Victoria.

DRASCOMBE LUGGER 18'9" Fiberglass, open yawl, complete with 6 H.P. Evinrude trailer, boat cover etc. Excellent condition, 477-3218 evenings.

22' SLOOP, 3 NEW SAILS, GALley, heads, dinette, sleeps 4-6, 6 h.p. Evinrude, Fixed keel drop centre board, lots of extras. $7500. 383-2966.

A LITTLE SWEETHEART; 20' Kits sailboat, main and jib sails, galley, head, 4 berths, 4.5 Merc outboard, all in good condition. $3950. Bob Whyte Marine, 656-7286.

26' GRAMPION, COMPLETE sail inventory near new. Merc power, full standing headroom, 5 berths. Contact John Watson, Cedar Grove Marina. 656-2580.

RANGER 26. FULL RACE, FULL cruise deluxe, full galley, W.C., 4 sails, inc. Spinnaker. Asking $18,900. Victoria Boat Mart, 453 Head St., 383-3324.

IDEAL LIVE-ABOARD, 32' DOUble End Cutter, Ferro hull, diesel power, needs work and new mast. $25,000 or best offer. 385-9195.

28' RED CEDAR PLANK MOTORsailer, 2 years old, Volvo 7½-h.p. Diesel, survey available. Ready to go at sacrifice $7900. 384-6029

27' CATAMARAN, TRAILER, 2 motors, dacron sails, ground tackle etc., moorage, $2,000. 385-4097.

14' ENTERPRISE COMPLETE with blue Dacron sails and trailer, all in excellent condition, $700. Call 642-5009 after 6 p.m.

33' DOUBLE ENDED DIESEL auxiliary sailboat, fully equipped for extended cruising, sleeps 7, $15,500. 112-743-2336.

SWIFTSURE 24, BEAUTIFUL condition, bargain price. Phone Huntly Gordon 733-2848 or 687-2711 before Sunday.

15' SEAFLY SAILBOAT, WITH trailer, excellent condition, asking $1,200. 595-6645.

76 '23' PACESHIP, COMPLETE, plus tandem trailer or sell separate; offers. 652-5895.

MIRROR DINGHY, 11' SAILING dinghy, 1 year old, $600. 477-3218 evenings.

23' STAR WITH SMALL CABIN conversion, complete inventory. 598-1390, Rhys.

24' SHARK; EXTRAS, OFFERS. 479-4951. 8' fiberglass dinghy, offers.

H-28 KETCH WITH 8 SAILS, TAYlor built, $16,000 or best offer. 592-7566.

27' CATALINA, MANY EXTRAS, moorage until April 1979. Offers. 652-1607.

RANGER 23, IDEAL FOR CRUISing or racing. Quality throughout. $13,500. 592-4011 evenings.

18' CORSAIR SAILBOAT, SLEEPS 4; berthed at Oak Bay Marina C-31, $3,500 or best offer. 479-5587.

18' CRUISING SLOOP, FULLY equipped. 382-1850 before 8:30 a.m., or evenings.

24' SLOOP, BEST OFFER OVER $5,000. 656-6478, 748-1039.

WANTED: SAIL FOR CANOE. 382-8443.

18' CROWN SAILBOAT. $4500 OR offers. 658-5636.

SHARK WITH 4 SAILS, JOHNSON 6 h.p. Call 245-2637, 65500.

ERICSON 24', EXCELLENT CONdition, 5 sails, $14,000. 537-2597.

8' SABOT COMPLETE, $125. 479-4824, 479-6496.

## 92 SPORTING GOODS

MAN'S RIGHT-HAND MACGREgor golf clubs and bag. 386-6252.

12 GAUGE BROWNING AUTO load, $150. 383-7371.

WEIGHT SET FOR SALE. 383-1072.

W

97 FURNITURE

# GRAND OPENING

Colwood Corners
WATERBEDS
B-310 Goldstream Ave.
in Colwood
DELUXE WATERBEDS
from
$439
complete
On the Spot Financing OAC

# MATTRESSES

INVEST IN THE BEST
INVEST IN REST
B. F. Goodrich foam rubber mattresses guaranteed for 20 years. Latex foam rubber automatically adjusts to variations in weight giving even support the full length of the spine. They are comfortable, cool, hygenic and are made in a fire retardant ticking. 3'3" $159 — 4'6" $189 — Queen, $229 — King, $299. Box springs to match. Polyfoam mattress topper pads, single $8.55, double $11.65. Queen $14, King $17.75. Angle iron bed frames with rug rollers $34.
IMMEDIATE DELIVERY
GREGG FURNITURE
2300 Douglas 388-7365

CANADIANA ROUND SOLID OAK table and five chairs, reg. $795, clearance $399.95. Oak marble top washstand now $99.95. Oak triple mirrored dresser $99.95. Small oak wardrobe $69.95. Bar for rec room or den, near new at $99.95. 2 black swivel bar stools with backs now $29.95 and $39.95. Simmons beautyrest back care III Queen size mattress, used one week, original cost $300, a steal at $169.95. Golden oak roll up desk, refinished including backs reg. $1295, now $895. Pre-inventory clearance sale, beat the weekend rush, open nights, only 15 min. from town, 10 from Woolco. Financing avail. OAC. Pete's Place, 786 Goldstream, 478-6000.

SALE SALE SALE
Last chance to take advantage of our drastically reduced prices before our new shipment arrives from England. Dressers, tables, chairs, buffets, wash stands plus other items large and small. Shop at Axiom Antiques, 546 Herald St. next door to Sager's and save.

3 WALL SHELVING UNITS, $125 each; 3-piece mahogany bedroom suite, also good spring and mattress, (double), refinished walnut coffee table, asking $135; 2-piece chesterfield suite, $175; teak desk, $250; 3 teak chairs; 10x14 British India embossed rug; etc. Phone 598-3974.

BEAUTIFUL FRENCH PROVINCIAL bedroom set, solid Fruitwood, 9 drawer dresser, large mirror, 3 drawer bedside table. Twin beds — framed. 382-4122.

SELLING ALL FURNISHINGS, complete 2 bedroom apartment furniture, lots of teak and contemporary. Many pictures, ornaments etc. 386-6676 after 5.

SEALY MATTRESS, $45; TWO corner sofas with coffee table, $65; large chair, $20; stand-up lamp, $15; metal shelf, $2. Phone 477-6647 or 656-7097.

BEAUTIFUL ORNATE BRASS bed, $450. Lane cedar chest, $175. 3029 Carroll St. Just off the Gorge. 382-5939.

7' TUXEDO STYLE COUCH AND matching chair, rust and black tweed, herculon fabric, $250. 383-9349, 505-1445.

NIAGARA CYCLE MASSAGE VIbrating chair. Brand new condition. Cost $400. Sacrifice $450 or best offer. 385-2715.

MAPLE 5 DRAWER CHEST, desk and ¾ size bed. Needs repair. Odd chairs all very cheap. Phone after 6:30, 652-5572.

WANTED: 2 NIGHT TABLES, not modern, but with a bit of character, in the line of Spanish. 642-3713.

WALNUT WOODGRAIN CHROME suite, 6 chairs, excellent condition, $130. 478-2342.

PROVINCIAL COFFEE TABLE, $50; 2 double shelf end tables, $30 each; firm, 479-5317.

MODERN BLUE TONED 4 seater chesterfield and chair, as is, $100. 383-6994.

SOLID WALNUT CHINA CABInet, $150; Delcraft occasional table, $50. 388-6965.

MAPLE BUNK BEDS WITH mattresses, good condition, $145. 478-2162.

FIVE PIECE DELUXE DINETTE suite, swivel bucket chairs, excellent conditon, $130. 656-6544.

CHESTERFIELD SUITE, EXcellent condition, $125, phone 477-8884.

FRENCH PROVINCIAL CHERRY fruit wood table and four ladderback chairs, $345. Phone 383-5901.

7 DRAWER DOUBLE PEDESTAL desk, walnut, 24"x48", like new, $95. 598-5722.

QUEEN-SIZE BED AND HEADboard. 595-0998.

26" RCA COLOUR TV, LARGE Coswell rocker, green. 595-5259.

## 98 TV, STEREO, RADIO SALES and SERVICE

# CAR STEREO

Indash cassette player with am-fm stereo radio and top quality coaxial speakers. Complete package $189.95. Installation available.
B.C. SOUND & RADIO SERVICE
931 FORT 383-4731

ELECTRON TV
100 BURNSIDE W.
NEW FROM PHILIPS
MAGNOVOX
Colour TV by Philips. Special introductory prices.
383-5432

CONSOLE STEREO PHONOgraph with AM-FM radio includes pair of remote speakers, ideal for rec. room, $75. Call 477-9321 after 5.

CB PROBLEMS?
Professional CB repairs. Phone Gord Bjornson, 477-4830.

USED 25" ADMIRAL TV, GOOD working condition. To clear $125.
ATLAS STEREO and TV
763 Fort Street 385-2712

CB RADIOS, 478-2548. BORTON'S Enterprises, CP 400, $385; Citizen CM president antennas and marine.

SONY STEREO AMP AND DUAL 1218 turntable with Shure cartridge, $250. Dave: 385-1708, 386-1931.

WILSON Y-QUAD BEAM ANTENna, 40' push up mast, rotor, coax, etc. New $370 offers on $190. 478-7444.

EXCELLENT CONDITION TV'S, black and white $45; color $150. With guarantee. 383-8774 or 382-1234.

DUAL 1216 TURNTABLE, NORESco receiver and speaker, a good family stereo. 478-0877.

PRO-LINEAR STAGE 200 SPEAKers, only 6 months old, $300; Upgrading. Phone 479-9627.

22" PANASONIC COLOUR T.V. console, good condition, $200. 477-2430.

14" HITACHI PORTABLE TV, AS new, $350. Beautiful colour, 656-4148

SOLID WALNUT CONSOLE, AM-FM stereo, excellent condition, reasonable. Phone after 5, 595-8868.

OPTION TO PURCHASE when you rent a COLOR TV at Butler Brothers, 1720 Douglas, 385-3832.

WANTED: TO CONTACT A HAM who is using a YAESU FT200, re loading procedure. 385-2391.

ALLIED PATROLMAN PRO-7 HF scanning receiver. $70. 479-6584.

NAKAMICHI 500 TAPE DECK, 10 hours use, 1 year guarantee, $495. 721-3409.

PRE WORLD WAR II OBSOLETE radio tubes, for sale, 386-2582.

19" COLOUR TV FOR SALE, $110. Phone 592-1804.

## 98 TV, STEREO, RADIO SALES and SERVICE

# 385-5555

Open Til 9 Nightly
Buy The Best And
Reduce Costly Service Calls
YES, WE TAKE TRADES!
No Down Payment Free Delivery!
Free Parking! Chargex — Bank Financing
Color TVs—Stereos
HI-FI EQUIPMENT
Clearance Prices On All Panasonic Color TVs (All Sizes).
TRADE-INS PRICED TO CLEAR
Brand new Pioneer Receiver model SX 980 (Reg. $850) Special $649.
YAMAHA CA610 AMP (As New) $299
MARANTZ 2220 Receiver, Special $209
HARMON KARDON 330C Receiver (As New), $299.
ALTEC LANSING 725 Receiver, $288.
Specials Galore, Dynaco Dynakit, JBL speakers, Harmon Kardon, Citation.
Clearance Prices on all Technics Hi-Fi Equipment. Low monthly payments.
CAR STEREOS
Panasonic - Pioneer
Jensen
Independent Buyers
Discount Service Ltd.
939-C Esquimalt Rd.
385-5555

# RENT TO OWN

1978 20"
ELECTROHOME
COLOR TV
NOTE: Rent to own also available for 26" Console TV.
3 year 100% warranty on all parts, labour and picture tube. Call
CITY CENTRE TV
OPEN 10 A.M. - 9 P.M.
6 DAYS A WEEK
477-6971
Next to K Mart in the Mall

## 99 GROCERIES, MEAT and PRODUCE

WILLIAMS
QUALITY MEATS 785 FORT ST.
384-8525 — 384-8526
GRADE "A" FREEZER BEEF
Sides—$1.49 lb. Hinds—$1.69 lb.
Full Baron—$1.59
Cut, Wrapped and Frozen
Price per pound increase due to trim, bone, etc.

GOVERNMENT INSPECTED Spring Lamb ready now. $2.35 per pound. Cut, wrapped and frozen. 652-2803.

## 100 MISCELLANEOUS FOR SALE

ORCHIDS IN BLOOM
Plantarium, lower Commerce Mall, Douglas at View next to View Parkade, 383-6222. Free delivery.

RENOVATION SALE. WOODEN doors and windows, sliding glass door, hot water tank, stove, furnace, oil tank, tub, sink, odd tables and riding lawn mower. Phone: 656-3161.

UNIVERSAL TRADING CENTRE 584 Johnson, Upstairs Warehouse. Bargains, Tools, furniture and fridges, curios, glasswear, pictures, stereos, cameras and jewellery. 383-9512. We Buy, Sell and Trade

USED TYPEWRITERS
Manuals $99 to $159
Electric $175 to $299
Capital City Office Machines
2727 Quadra St. 383-5700

8' INSULATED CANOPY, CAB height, factory made, $250, 2 horsepower Johnson outboard, $90, Granada Monarch trailer hitch $25; chrome sideplates to fit 250 Ford pick-up, $100. 658-5566.

ELECTRIC KETTLE, SUNPROOF hose, wire plant stands, ice jug, 9x12 rug, 12' gold hall runner, folding chrome highchair, no tray, curtain material, invalid bath grip, afghan kit, 382-4879 after 5:15.

SUPER GARAGE SALE. LEAVing B.C. Quality furniture, appliances, crystal, household effects. Saturday June 3, 11 a.m. to 4 p.m.: 2858 Admirals Rd. 385-9195.

SALE: COTTAGE HIDE-A-BED, $50; swivel rocker, $50; single bed, $25; two childs dressers, $10-$15. Pottery table lamps, $20-$30. 477-4769.

JUPITER D=50 MM F=600 MM telescope, $45. Baby Walker, $12. Baby lounge rocker, $10. Swivel wheel stroller, $30. Jolly Jumper, $5. All items like new. 382-6546.

WE SELL DEPENDABLE MAYTAG WASHER, DRYERS, DISHWASHERS. This week our low, low price on built-in Model WU401 only $579.

WAREHOUSE SALE AT 629 Chatham St. — behind Victoria Tire, June 2 and 3 — Big discounts on appliances and Color TV Butler Brothers 1720 Douglas st. 383-6911.

McDONALD SUPPLY
Amana RadarRange
307 GORGE RD. 386-6745

SAFES FOR HOME OR OFFICE. From under $100.
PRICE'S LOCK AND SAFE LTD.
847 Fort Street 384-4105

BABY CARRIAGE, $20; INFANT car seat, $8; Baby back pack, $3; Wooden table, $15. Solid door and frame, $20. 595-7776.

TABLE SAW, 9" BEAVER ROCKwell, ¾ hp, carbide blade, adjustable dado, worth $450, $325 or best offer. 382-8048.

RCA 20" COLOUR PORTABLE TV and stand $125. Colonial chesterfield and chair, brown, excellent condition, $200, 479-5384.

LONG, WHITE GRADUATION gown. Beautiful evening gowns, sizes 13-15. Alterations available. Evening shoes and bags. 385-2718.

DINETTE SUITE WITH LARGE oval table, 4 highback chairs, $170; 22 cubic ft. chest freezer, 4 years old, $160 or offers. 477-2115.

STUDIO LOUNGE AND CHAIR avocado $50; shop vacuum cleaner $15, single brush floor polisher $25. 382-2965.

GARAGE SALE: GOLF CLUBS, vacuum, carpets chesterfield, chairs, TV, kitchen misc., much more. 2571 Empire St. Sat. 10-3.

HAVE PURCHASED SEARS KENmore swing machine selling Kenmore zig zag, case, $70. 598-4236.

SEWING MACHINE, ELECTRIC scissors and cutting board for $100. 477-8140.

INGLIS HEAVY DUTY WASHER and dryer $550 or best offer, white, call 479-9446 after 6 p.m.

INDIA WOOL CARPET, ONEyear-old, antique rose background. 721-3472.

NEW VITAMIX SUPER 3600 MAchine, cooks, juices, freezes. Worth $260, asking $150 firm. 595-1086.

VINYL SMALL TEARS, HOLES repaired. Phone mornings, 383-2450.

SMALL BOAT, SMALL WASHER, car, and household items, 592-7723 evenings.

SPA MEMBERSHIP, 10 YEARS, $15 month, $300 outstanding. 474-2842 anytime.

BEDROOM SUITE, KITCHEN set, living room suite, dishwasher, misc. household items. 386-0286.

21" CUBIC FOOT FREEZER FOR sale, good condition, $200, 477-6583.

GOLD RUGS, 10X12, $45; 7X10, $30; good condition, 479-6051.

## 100 MISCELLANEOUS FOR SALE

SCARCE ITEMS
2 pc French Provincial chesterfield suite $559; Nest of tables $149; Bent wood rocking chair $129; Duncan Phyfe coffee table $139; 28" drum table $129; Duncan Phyfe dining table and 6 chairs $607.50; Matching buffet and hutch $529; Corner china cabinet $339; Round rock maple table and 4 chairs $549; Cedar chest $139; Tea wagons $159 to $299; China cabinets $95 to $359; British India rug 9x14 $299; Simmons studio couch $119; Sets of 4 dining chairs $99 to $259; Queen size bedroom suite complete $432.95; Oak Dresser $139; Pine chest of drawers $149; Maple dresser $159; Compact vacuum $69. Use your Chargex or Master Charge.
PANDORA FURNITURE LTD.
1050 Pandora Ave. 383-6319

MOFFAT
ACTIVE FURNITURE
596 DAVID 382-8274

# FREEZERS

SAVE MONEY
8 cu. ft. $220
12 cu. ft. $250
16 cu. ft. $292
19 cu. ft. $299
23 cu. ft. $329
TERMS AVAILABLE

OFFICE EQUIPMENT SALE
Fantastic savings on all stock.
Savings from 15% to 50%
Desks, chairs, typewriters, calculators, cash registers, photo copiers, etc.
If we don't have it in stock, we will order it at sale price. Phone and ask for our flyer, Pacific Business Equipment Ltd., 1006 Hillside, 388-7033, 388-5711.

PRE-INVENTORY CLEARANCE sale, beat the weekend rush, Double pedestal golden oak roll top desk, completely refinished, including back, regular $1,295. A deal at below landed cost $895. Ornate Edwardian mirrored back sideboard, reg. $599.95, now $299.95. Canadiana round oak table plus five oak chairs reg. $795, now $399.95. Cut glass Victorian dresser sets from $29.95, Oak library table or dining table, now $179.95. Open nights, financing avail. OAC. 15 min. from town, 10 from Woolco, Pete's Place, 786 Goldstream, 478-6000.

Mel's BARGAINS
USD UNITURE
2 pc brown vinyl chesterfield suite $225; 7 pc cream and gold dinette $175; Viking portable colour TV $225; Youth bed with mattress $30. 3460 Quadra, 384-3152. Chargex available.

ANTIQUES, WARDROBE, OAK, mahogany, pine, hall tables, treadle sewing machine, sideboards, used modern furniture, single bed, $25 and up. Appliances, large and small, books, dishes, baby items. Reconditioned bicycles. Lawnmowers, garden tools, mechanic's tools. Misc. items. Bill's Bargain Barn, Craigflower and Tillicum, 384-5235.

# CRAFTSMEN

Island Crafts Supply is now accepting locally made crafts on consignment for summer only. Low commission rate. 384-0421, 2506 Douglas Street.

PS
"THE PLASTIC SHOP"
2105 DOUGLAS ST., 386-1477. ONE STOP SHOPPING FOR ALL PLASTIC PRODUCTS, Industrial Plastics.

DOUBLE CLOTHES RACK ON wheels, $30. Wagon wheel maple bunk beds (complete), $79. Coffee table with bottom shelf, $16.95. Lawn chairs, $3.98. Chaise lawn chairs, $8.50 and $10.50. Girls bicycle, $28. Childs school desks, $7.50. Pogo stick, like new, many Fisher Price toys. All items in good condition. Vi's Thrift Shop, 1500 Haultain.

SUPER NEIGHBORHOOD Garage Sale. Tent trailer, dishwasher, chainsaw, utility trailer, tools and much more. Saturday, Sunday, June 3, 4, 10 to 5. 4477 Annette Pl., off Longacre, in Gordon Head.

1974 FORD ¾-TON, 31,000 MILES, 250 amp Lincoln welder and cables. Torch, gauges and bottle racks. Tool box and vice. $5500. Phone 478-7130. Can be seen at Sparton and West Saanich Road, behind large shop.

10X14 BRITISH INDIA EMbossed rug and rubber underlay, (ivory), beautiful condition, asking $750 or offers; 2 blue mats, 4x6; 2 pieces mushroom coloured carpeting, phone 508-3974.

GARAGE SALE, 2126 SPRING RD. Saturday only, 9-6. Spiritual books, science fiction, small bathtub, electric motors, antiques, beds, beaded jewelry and jewelry, and much more.

AUTOMATIC DRYER (NORGE). Luxury line 7 heat selectors, excellent condition, $125; Fridge, 12 cu. ft. excellent condition, gold inside, white outside, (Frigidaire), $125; 386-9983, 382-0781.

NEW PAINTED PLYWOOD dinghy, 7 ft. 9 in. fitted oar locks. Also, 120 bass Pagani piano accordion, perfect condition, new straps, asking $150. 971 Sluggett Rd. Brentwood Bay.

ELECTRIC LAWNMOWER WITH cord, $45. Good condition. Lady's white golf shoes, size 7, like new, $15. G.E. Washer and dryer, apartment size, like new, $300. 592-6485.

COLEMAN STOVE, 28" EXTENsion ladder, Chrishmas tree, Sunbeam toaster, China Royal Doulton (Refliection), Everware pots, punch bowl and glasses, 652-5514.

GARAGE SALE! GESTETNER, $100. Miscellaneous articles and collectables. 477-0631. 4131 San Ardo. Saturday 10 a.m.-4 p.m.

EXTRA LONG BAYCREST BED, deluxe, 39" by 78" $165. Sealy Corbinet, 9" by 72", $120, both with headboards. 388-5708.

5-DRAWER METAL CABINET, drafting type table and chair, 5 cu. ft. counter top fridge, new rocking chair. 592-4506 after 5 p.m.

HIDE-A-BED, $160. HIGH CHAIR, $20, Crib and mattress, $50. Sooke, 642-3998.

ADD-A-ROOM TENT FOR WESTphalia VW camper; gas furnace. 479-6630.

BRUNSWICK CELEBRITY POOL table $250. Large airline type wire kennel, $20. 598-6237.

McCLARY REFRIGERATOR, 24" wide, 56" high, good condition. 656-3498.

GOLD SHAG CARPET AND UNderpad, approximately 60 sq. yds., offers on $125. 592-2849.

DOUBLE BED HEADBOARD and box springs, electric waffler and mailbox. 477-8465.

WOODGRAIN ARBORITE TABLE, 6 chairs, $85; trunk $9. 1039 Hillside Ave.

WASHERS, DRYERS AND ranges, $25 and up, fully guaranteed. 1729 Cook St. 385-2033.

CLOTHES DRYER, $75. GAS lawn mower. Single bed. 10 speed bike. 388-6297.

GARAGE SALE: SAT. 10-4. 1809 Jade (Off Garnet). Housewares, rugs, baby items, misc.

PING PONG TABLE, DRAPES, black and white TV and stand, misc. 478-0083.

COMMERCIAL
Photo copier, Bunn coffee maker, as new, 383-8131 or 382-9388.

DOUBLE LAUNDRY TUB, 384-9581.

CCM ROWING EXERCISER, nearly new, 478-2860.

FJALLRAVEN BACK PACK, TWO brass lanterns, 721-3409.

POWER TOOLS FOR SALE phone 382-0605

WOODEN SCREEN DOOR WITH removable glass. 598-3266.

VIKING SPIN-DRY WASHER, A-1 condition, $175, 479-8128.

COMPLETE HOUSEHOLD FURnishings sale. Call 384-2394 after

## 100 MISCELLANEOUS FOR SALE

THIS SATURDAY, JUNE 3, 1168-1176 Highrock Place, a fantastic cul-de-sac Sale. 18' fiberglass over wood inboard boat, with trailer, new tires, new battery and water pump, $2100; Smaller boat with outboard. Old-fashioned writing desk, inlaid design. One set of sliding closet doors complete with hardware. New firescreen $25; suitcases, clothing, jigsaw, puzzles, children's toys, games, picture frames, old dishes, 3 gals. of Olympic stain, 2 brush floor polisher, AM-FM clock radio $15; 5 heavy pressed cardboard clothes closets. Two 16x60 mirrors. Tools, electrical appliances; 2 typewriters, portable sewing machine. Large dog travelling case. Excellent collection of books on recreation, sports and hunting. Much, much more. Sale starts at 10 a.m. Saturday at four houses. Free coffee courtesy of Cairo Coffee Merchants.

FRIGIDAIRE AVOCADO FRIDGE, $175; Fuzzy sofa and loveseat, $100; Mcclary Easy 2-door fridge, $100; gold tween 3-position recliner, $75; AMC fridge, $39.95; gold tweed hi-back armchair, $69.95.

TheTraders
388-6264 715 Finlayson
Open nights 'til 9 p.m.
Sat. 'til 6, Sun. 12-5

Laminating
MATERIALS FROM $9.50 UP
Also laminating of photographs, ID cards, documents, letters, etc. Brought in by noon, usually out by 4 P.M. ROLEX PLASTIC LAMINATING, 624 Broughton St. 382-4455.

DO IT YOURSELF UPHOLSTERY
Supplies, tools and materials. Rubber or poly by the sheet or piece. Huge selection of upholstery fabrics in stock at lowest prices. 478-0522, Tillicum Upholstery, 2612 Sooke Rd.

2 MODEL A 2-DOOR CAR bodies, some flathead Ford engine parts, 4" Mercury 4-inch fender, as new, antique oak desk, mahogany dining table, very large, electric mangler, walkers (handicapped), oak and commode chair. Miscellaneous wooden chairs. 478-3030.

14'5" BRANDLMAYR, 1971, 50 horse Merc outboard with trailer, offers on $1500. '74 Pontiac Astre station wagon, offers on $1500. 2½" propane stove with oven, two 100 pound tanks with double regulator and one propane hot water tank, $350. 478-2618.

FAWCETT OIL STOVE, 45 GALlon tank and stand, old wine couch and 2 matching chairs, wringer washer, black and white TV, iron double bed with mattress. All in good condition. 474-1397.

26-INCH REGL TYPE LAWN mower, self-propelled, 24-inch riding lawn mower, 12-gauge Remington Model 1100, auto loading, with carrying case, 656-4971 after 7 p.m.

SOME USED 100 AMP AND 200 amp breaker panel boards and electric base boards available; can install same at reasonable price. 478-4032.

LARGE DRIVEWAY SALE. EVerything from soup to nuts. 3 days only, Tuesday, Wednesday, Thursday, 3 p.m. dark. 3077 Carroll St. (Off Gorge Road).

HALF PRICE SALE ON ALL clothing, May 29-June 10. St. Vincent de Paul Store, 840 View Street, 382-3213. We are doing our part in fighting inflation.

HOUSEHOLD SALE, EVERYthing must go, cheap, cheap, offers on everything. Living room, bedroom, washer, dryer, fridge and stove. Baby furniture. 479-4970.

GET IN ON OUR G.E. FLOOR model appliances Sellout. Call in or phone for more details. WOLF'S Home Appliance Centre, 709 Johnson, 386-1032.

WATERBEDS
478-7345 DAY OR NIGHT
Kitchen Aid dishwashers for sale. KENYON Sales, 386-1214.

INCINERATOR BARRELS, $6 DEliver, screens and covers, extra. Old barrels removed, reasonable, 479-4067 after 6, before 8 a.m.

NEVER USED TRUCK CHAINS, size 7.25x15 also fully serviced 7.5 HP Merc outboard, longshaft, few hours. 656-5324.

GARAGE SALE
Two trunks and lots of small items, some silver, glass and collectables. 644 Moss.

BEAUTIFUL ORNATE BRASS bed, $450. Lane cedar chest, $175. 3029 Carroll St. Just off the Gorge. 382-5939.

GARAGE SALE. FRIDGE, LAWN mower, boat motor, carpets, and miscellaneous. Any day, 12-8. 3035 Balfour.

ONE STEEL DESK, 60"X36"; one construction transit head; like new, one set of construction stilts. 656-4310.

TVS, COLOUR AND BLACK AND white. Vacuums, bikes, lawn mowers, single bed, kitchen table and chairs. 386-6297.

CHAINSAWS
Alf Becker and Son Ltd.
2961 Tillicum 384-6414

LADY'S GENUINE DIAMOND and blue sapphire ring, almost new. Appraised $1525. Asking $1000 or best offer. Must sell. 478-6686.

3 PIECE SILVER TEA SERVICE and tray. Grape design. 35 years old. $200 or nearest cash offer. 385-4204.

4-PIECE BEDROOM SET PAINTed antique white $100. Gold vinyl daybed $50. 10 gallon aquarium, fish and stand, $40. 478-3508.

16 CUBIC FEET GIBSON, FROST free refrigerator-freezer, side-by-side, Harvest Gold. Used 2 years, as new. Offers on $700. 477-5095.

21" THREE SPEED BIKE, TWIN blade Sunbeam mower, misc garden tools, 3x5 filed table, odds and ends. 592-0601.

CUSTOM DRAPES FOR STANdard front room and dining area. Viking fridge, Moffat deluxe stove. 592-4878.

REGIONAL APPLIANCE
SERVICE guaranteed, sales parts. 386-3117 464 BURNSIDE E.

1976 BAY CREST, POT SCRUBber dishwasher, mowing, asking $350, 383-0289.

ONE BERKLEY OIL STOVE, with chrome smoke pipes, offers. One 15' plywood boat $50, 383-7905.

KITCHEN-AID GARBURATOR, never used $150 or best offer, 479-7746.

FOR YOUR SHRUBS — SOLID oak ½-barrel planters, $10, 383-1328.

GARAGE SALE: 730 POWderley Ave. Miscellaneous articles, Fri., Sat., Sun.

LADY'S FUN FUR COAT, black, real fur cuff (grey) size 12. Excellent condition, $100. 383-0583.

TENT TRAILER, OLD WOOD stove, TV, cupboard, bookcase, box spring. 598-2319.

USED FLUORESCENT FIXtures for sale. From $8 up. Phone after 5, 478-3974.

TORO POWER HANDLE, EDGER and 10 gallon spraying outfit. 592-3311.

CINE DOG HOUSE FOR SALE, $10. One rotary mower, $50. 184-9107.

SANYO PROTABLE WASHER — spin dryer, like new, ideal for apartment or trailer. $110. 478-9605.

SCREEN REPAIRS
B.C. ALUMINUM 3930 DOUGLAS

Office Desks
30"x60", new. Private. 656-5929.

DANISH MODERN SIDEBOARD, beautiful condition, 6' long, $165. 592-7140.

HAMILTON HOPS and GRAPES WINE AND BEER SUPPLIES
464A Burnside Rd. E. 389-4511

OUTDOOR INCINERATOR BARrels. Ready for use, $5.95 delivered. 383-1328.

45-GALLON OAK WHISKEY BARrels, good condition, $15. 383-1328.

2 HP ROTOTILLER FOR SALE, new condition, $125. 386-9814.

CAR TOP LUGGAGE CARRIER, enclosed, $30. 477-4005, after 6 p.m.

130 ROCK LPS FOR SALE, offers. 383-3250 after 6 p.m.

BOZ SCRAGG LITLE RIVER Band, tickets June 12. 112-433-1386.

## 100 MISCELLANEOUS FOR SALE

# BARGAIN ANNEX

(Lower Main Floor of STANDARD FURNITURE)

USED
Oval braided rugs, 8'6"x11'6" $ 39
Hide-a-beds from $199
2-pce. chesterfield suites from $125
Hostess chairs from $ 15
3-pce. corner sectional, show wood arms $399
Dining room suites from $249
Teak dinink room drop leaf tables from $ 89
Teak dining room drop leaf $149
Recliners from $ 11
Wood chairs from $399
Bedroom suite, dresser and mirror, 4-drawer chest, 2-3'3" headboard, footboard and rails, all for
Green 8-pce. dinette, buffet, table, 6 chairs $179
FREE DELIVERY
Come In - Browse Around
Trade-Ins Accepted
CREDIT TERMS AVAILABLE

737 YATES
382-5111
KILSHAWS
1115 FORT
Cash Guaranteed
APPRASALS for Sale Purposes
AUCTIONS
Friday-7:00
Kilshaws Auctioneers Ltd.
384-6441

MUST SELL
1965 Mercury Comet, mechanically excellent $300 firm. Pioneer stereo with dual turntables and 35" high speakers $300. Washer and dryer $300. Four-draw filing cabinet $50, 3'x5' oak desk and chair $75. 4 year crib $15. Unitrex Print and Display Electonic desk calculator $75. Other miscellaneous furniture and household items, 361 Old Island Highway, downstairs, noon to 6 p.m. only.

EATON'S WAREHOUSE STORE
749 View St.

VACUUM CLEANERS
Over 200 reconditioned and guaranteed from $25-$300. Current models: Electrolux, Kirby, Filtergueen, Hoover, 2 Compact demos, 2 used Compacts. We take trade-ins. Air Sweeper, 2 stores: 906 Esquimalt Rd. at Head St. and 8-310 Goldstream, New Commerce Mall, 474-1011, 386-3717.

TWO CONNECTING SLEEPING bags, used once, brand new. Gay nineties black moire taffeta long evening dress. Exercise bicycle, all accessories. Maiden hair fern for reception room only. Birkdale luggage, 3 pieces. Miss Clairol wavy hair setter. Other misc. items, 386-0313.

KITCHEN SET, ARBORITE table and 4 chairs, $35. 54" mattress, $5. Twin box spring mattress and headboard, $20. Ingils dryer, $20. Brown lounge, $25. Metal closet, $25. Miscellaneous articles. 301 Old Island Highway.

ELECTROHOME 19" COLOUR T.V., $200. Water skiing equipment; Torque slalom ski, wetsuit top, 2 other skis and other goodies, $150 the lot, or will split. Coleman stove, $10. 386-8160 after 6 p.m.

VIKING DISHWASHER $225; Wicker top cocktail table and matching end table $250; Teak desk $150; baby carriage $35; folding firescreen $20; Mel's Bargains, 3460 Quadra, 384-2152. Chargex available.

GIANT GARAGE SALE: MOVing, everything for sale, fridge, stove, washer, colour TV, beds, rugs, Old over-stuffed furniture, lamps pictures, fireplace screens, end tables, dishes, pots dresser, etc. 385-8385, 3270 Whittier.

UPHOLSTERY FABRICS
Retail materials at wholesale prices. Hardwearing nylon and Herculon. Reg. $7.95-$11.95, Sale price $4.99. 478-0522 Tillicum Upholstery, 2612 Sooke Rd.

GUARANTEED USED APPLIances. Older fridge $55, 30" stove $65, G.E. dryer $50. Medium size freezer $165; McClary washer as new $165. Hoover washer $75. 592-4222.

2 DRESSERS $30 EACH, ORANGE and bronze kitchen table and chairs $30. Wrought iron and glass end table $25. Brown and blue stoneware dishes $15. Assorted drapes, cheap. 479-0442.

TABLE AND CHAIRS, COLOUR TV, black and white T.V., vacuum, double bed, bike, sewing machine, old chair, Coleman stove, 8 track, 388-6297.

15 CU. FT. AVOCADO FROST free fridge, 30" coppertone range, both available June 22nd, 21" rotary mower, amber swag lamp, 385-6344.

CAST IRON BATH, WALL BAISN and taps, medicine cabinet, double cement laundry tub, $20 the lot. 592-7764.

15' OF 7" VIA FLEXIBLE HOSE, 18' of 28" via smokepipe, 386-8881, 658-8893.

ASSORTED HAND AND POWER mowers Marine 8 h. p. B-S engine. 388-6941 between 8:30-4:30.

USED 54" BEDS AND HIDE-Abeds. See at Oxford Castle Inn, 133 Gorge East.

STEREO FIREPLACE, 3 months old, excellent working order, $200. 652-3409.

MACRAME HANGERS, CROcheted blankets and other crafts for sale. 479-9883.

TAPPAN 30" STOVE, $65. 15 CU. ft. fridge, $45. Garage sale, June 3rd, 2501 Cook St. 386-3622.

DAVID WHITE DUMPY LEVEL, $100; 20 concrete wedges, $50. 382-3847 after 5.

27" SWEDISH TABLE LOOM with warping board and accessories. $250 complete. 479-4829.

ROCKWELL DRILL PRESS, LIKE new plus smaller tools. 384-0790.

LADIES SCHICK HAIRDRYER, excellent condition, $15. 652-1681.

20 CU. FT. VIKING FRIDGE, call after 5, 384-1936.

SMALL SIZE WEEDEATER, $20; ten speed bike, $60. 383-6994.

GO ART FOR SALE, PHONE 598-8159.

MCCLARY REFRIGERATOR, very quiet, $100. 478-2414.

GAS MOWER, MEN'S 10 SPEED, bike, single bed, 385-5475.

MAYTAG CLOTHES DRYER $125, please phone: 385-8014.

COOKWARE, STAINLESS STEEL, multi-ply, 598-8682.

CARPET, 12X13, ALMOST NEW tent. 595-3803.

TEMPORARY POWER POLE, 8-110 2-220 plugs, $200. 478-7234.

TWO SPEED SIMPLICITY AGItator washer, $175. 474-1093.

VIKING VACUUM CLEANER, good working order, $40. 382-0137.

## 100 MISCELLANEOUS FOR SALE

8' ELECTRIC BASEBOARD heater, $30; metal "storage shed, approx. size 6'x5'x4', $35; dresser with mirror $35; dressers $30, $20; box spring and headboard, single, $15; carpet oval, 9'7" x 12' $35; beige carpets 9x12 and 8x6, $50 set. Moffat gas stove 40", ¾ white rabbit, leather coat, size 10-12, $60; 12" black and white TV, $45; desk $40; single bed and spring, $18. 595-3528 or 1733 Foul Bay Road.

24 YEARS ACCUMULATION garage sale, Parker shotgun. Savage rifle, new Kohler 36 HP 2 cycle engine, bike parts, tires, carpets, feather mattress, skis, tins, spring and mattress, clothing and much more. 115 Moss St., Thursday 1-6, Friday 9-6, Sat. 9-1.

USED CERAMIC MOLDS FROM $2. Tandem bike, $25. Franklin stove, as new $85. '69 Sunbeam Lime runs good, gas saver $275. '60 Cadillac good shape, tested to 75, $575. Sleeper camper, factory built to fit Volkswagen Bug, $275. 382-9818.

SEVERAL 9X12 BRITISH INDIA carpets, clearing at $199.95 and $149.95. Pre-inventory clearance sale, beat the weekend rush. Open nights. Financing avail. O.A.C. Depl. store rates. 15 min. from town 10 from Woolco. Pete's Place, 786 Goldstream, 478-6000.

GARAGE SALE, JUNE 3, 4, 5 12 noon 'til 8 p.m. 1975 Austin Marina, 4 door; black and white TV; chesterfield and chair; dining room table and 4 chairs; carpet; lamps; end tables; misc items. 100 Chancellor Ave., 479-9676.

GARAGE SALE
Neighborhood clearout. Collectables, stereo, electric organ, old post cards, old books, pictures, frames, household goods, lots more. Saturday, June 3rd, 10-3. No presale. Mid 3200 block Wickiow.

STREET SALE
THE "BYRON STREET BUNCH"
Lots of miscellaneous goodies for sale on Sat., June 3rd, 10-4, at 2068, 2090, 2094, 2078, 2083, 2089, 2091 Bryon St., off Foul Bay Rd.

PHYSIOTHERAPY EQUIPMENT, also, medical bedside adjustable table and lamp, reasonably priced. 598-4079.

## 103 MISCELLANEOUS WANTED

THE SALVATION ARMY Needs your re-usable clothing, furniture and household goods. "Help us to help others." Family Thrift Stores. Victoria, Sidney and Langford. For pickup — 386-3295.

Robinson's
CASH!!!
FOR USED GUNS
1307 BROAD 385-3429

WANTED USED INDUSTRIAL FLOOR MACHINES
W/D VACUUMS
ISLAND JANITOR SUPPLIES
2519 Douglas Street
386-5434

WE BUY
Used furniture, TVs and appliances for cash. Mals Furniture, 385-2435, 1821 Cook.

KENMORE, INGLIS, WHIRLPOOL, SPEED QUEEN, SIMPLICITY WASHERS & DRYERS, SQUARE CORNERED FRIDGES, WORKING OR NOT. 478-6000 or 478-5449.

WANTED: COLECO FAMILY table hockey game, Model No. 5583. Parts, teams and tables, new or used. 383-0680 or 479-0508 after 6 p.m.

CASH
For old clothes, old linen, old china, old furniture and collectables. 385-9878.

$ MONEY PAID $
Books, comics, magazines, Snowden's Books, 610 Johnson Street, 383-8131.

SQUARE DEAL BUY
Aluminum — lead — copper — brass—BEER bottles—pop bottles. 383-1221, 1126 Hillside. 383-1601

HIGHEST PRICES PAID FOR all your household items. Universal Trading Centre, 584 Johnson St., 383-9512.

NEEDED IMMEDIATELY
Reasonably priced furniture. 386-0286 day or night.

WANTED — OLDER TOYS, some mechanical, also, dolls. 383-0405, 386-0911.

LEFT DOOR FRIDGE, MAX. 28" wide, 65" high, 642-5703 after 6 p.m.

STERLING SILVER FINE ARTS, Normandy rose pattern, phone 658-1003.

24 HORSEPOWER AIR COOLED motor, in good condition, 382-4834, leave message.

WANTED REFRIGERATOR, range, washer, dryer, dish washer, bedroom furniture. 592-4222.

WANTED: OLD OIL PAINTINGS and water colors. Also small collection of older dolls. 382-4636.

OLD CAR BATTERIES, RADIAtors, copper, brass, lead, 383-1328, 526 David.

W

150 CARS FOR SALE

**Brian Holley MOTORS LTD.**
SUBARU
VOLVO

# LAST CHANCE

Final Opportunity to pick up your

## '78 VOLVO

before existing stock runs out
(price increase imminent)

VOLVO TRADES

'77 244 Grand Lux. overdrive, power steering, blue metallic, black leather, AM-FM, Quartz lights, etc. Replacement cost $9588 $7495

'74 144 Grand Lux automatic, 1 owner car, B.R. green, tan leather, radio, radials $4695

'73 145 wagon, auto, Michelins, local car $4395

'73 145 wagon, fuel injected 4-spd., Michelins, radio, hitch, etc. $4495

'72 144 auto, 4-dr sedan. Complete overhaul by us — an exceptional example $3995

'72 144 4-spd., light green, green cloth interior, BCAA inspected and reconditioned $3695

'69 142 S 2-dr., auto, light blue, blue cloth interior, 2 local owners, exceptional $1995

MANY MORE! TO CHOOSE FROM

**Brian Holley**
MOTORS LTD.
3319 DOUGLAS
Between Woodwards and Woolco
DL 00903A 384-1161

**Wille Motors**

CARS

| | |
|---|---|
| 77 ASPEN 4 Dr. | $4795 |
| 77 VOLARE 2 Dr. | $4595 |
| 77 ASPEN 2 Dr., V-8 | $4795 |
| 77 MAZDA GLC 4,200 MI | $4495 |
| 76 CHEVETTE Woody | $3295 |
| 76 ARROW Hatchback | $3295 |
| 75 PINTO Hatchback | $3795 |
| 75 DODGE Crestwood Wgn. | $5195 |
| 75 FORD Custom HT. Air | $3295 |
| 74 BOBCAT Hatchback | $2295 |
| 73 CHARGER SE Mags | $2795 |
| 71 HORNET 4-Dr. Special | $ 895 |
| 70 MAVERICK 2-Dr., 6 Cyl. | $1095 |
| 69 FORD Stn. Wgn. | $ 795 |
| 69 PLYMOUTH V.I.P. 2-Dr. | $1395 |
| 66 FALCON Wgn. 6 cyl. | $ 795 |

TRUCKS

| | |
|---|---|
| 76 GMC SIERRA 4x4, V-8, auto, PS, PB, 8,000 lb. winch, white spoke mags, wide tires, W-11 CAMPLAXIE Camper, Boat rack. | $9995 |
| 75 DODGE Club Cab | $4295 |
| 73 BRONCO 4x4 | $3495 |
| 73 CHEV crew cab 1-ton | $5495 |
| 67 FORD ½ ton pickup | $ 995 |

VANS AND MOTOR HOMES

| | |
|---|---|
| 78 SECURITY 23' M-Home | $11,900 |
| 78 SECURITY 20½' M-home | $10,950 |
| 77 WINNEBAGO 21' Brave. Fully self-contained, air, power plant, sleeps 8. | $17,450 |
| 77 MAXI-VAN CONVERSIONS, from | $11,700 |
| 77 GMC VAN 350 auto | $5695 |
| 76 FORD F-200 van auto | $4995 |
| 75 DODGE Win. Van B-200 | $4595 |
| 74 WINNEBAGO 19' Brave | $12,750 |
| 71 WESTFALIA Camper | $4295 |
| 71 CHEV. Van V-8 auto | $2695 |

Dlr. D-00840A
3240 Douglas at Cloverdale
382-2313
OPEN 9 'TIL 9 P.M.

## '75 IMPALA STATION WAGON

V-8 auto., power steering, power brakes, power windows. Radio. Tilt steering. For a test drive please call DANNY JEWERS AT CORNELL-CHEV-OLDS LTD., 3050 Douglas, 385-5777, D-00681A.

THE BIGGEST SMALL STATION wagon on the market — Ford wouldn't let it compete against the Pinto and stop importing. 1972 Cortina. Yellow, 4 doors, 53,000 miles, tested, good order, extra snow tires and trailer hitch. An ideal second car and a bargain at $1350. Check the price on new wagons. Phone 477-5469.

MUST SELL MY SPORTY LOOKing 1976 Pontiac Astre hatchback, clean with brown and tan interior, 4-speed, radials, rear window defrost, power steering, very good condition. Priced to sell at $2200. Phone 382-0801 evenings.

74 FORD LTD BROUGHAM, GOLD with black vinyl top, dark brown velour interior, P.S., P.B., radio, tilt steering, cruise control, air shocks, ideal for trailer towing vehicle. GARDEN CITY AUTO SALES LTD. 2978 Douglas 382-9111 D-00319A.

ESTATE SALE
1976 Datsun B210, low mileage, well maintained, 4 speed transradio, $2,500 firm price. Ray 384-1144 local 57 days, or 595-5644 after 6 p.m.

1975 BUICK LANDAU SPORTS, hardtop, power brakes and steering, air conditioned, cruise control, 31,000 miles, one owner, offers, 477-8764.

'72 BUICK CENTURIAN, 4-DOOR, fully equipped including air conditioning, 70,000 miles, good condition, $2,995 or best offer. 598-6446.

EXCELLENT LADIES CAR, '72 Capri, 2000 auto., 45,000 miles, good shape, mechanically and body. $2,100 or best offer. 383-6718.

'68 DART GTS, 340 3 SPEED, AUtomatic, rebuilt, transmission, new brakes, new electrical system, $1550 or best offer, 642-3429.

'67 CAMARO 327, 2500 MILES ON rebuilt. Phone 386-4412 between 3-4 p.m. (please leave number), Gary Chan.

1970 MERCURY MARQUIS, FULL power, 429 police interceptor, new paint, and tires, excellent mechanically, best offers, 478-9727.

'70 PONTIAC LEMANS, 2-DOOR, new paint, new Mags, just tested, will take smaller car on trade. $1900, 595-3603.

1974 CHEVY NOVA SS 350, NEW brakes, tires, and trans, high performance, loaded with extras, offers to $3,000, 479-0519.

1973 FIAT, GOOD RUNNING order. Perfect condition, $1700 or best offer. 417 QUEBEC ST., 382-2219 after 5 p.m.

SACRIFICE CHARGER 1971 383 3-speed, automatic. $1100 firm. 479-4917.

'69 BUICK SKYLARK, POWER steering and brakes, city inspected. $975. 385-8282.

1975 TOYOTA LADY'S CAR 22,000 miles, excellent condition, $2,500. 385-9089.

150 CARS FOR SALE

**ENSIGN** CHRYSLER PLYMOUTH

WE HAVE A FANTASTIC SELECTION OF CARS AND TRUCKS CHECKED BY CAR CLINIC DIAGNOSTIC CENTRE

GOV'T TESTED PLUS 2-YEAR WRITTEN WARRANTY

# ON SALE NOW!!!

NO DOWN PAYMENT.
100% BANK FINANCING INCLUDING AUTO INSURANCE O.A.C.

77 Royal Monaco
75 Dodge Coronet
73 International Travelall
74 Dart S.E.
77 Dodge Monaco
76 A.M.C. Hornet
78 Ford Fairmont S.W.
74 A.M.C. Matador
75 Plymouth Fury S.W.
74 Austin Marina
74 Cricket Formula S
67 Olds Cutlass
75 Chrysler Cordoba
77 Dodge Arrow
74 Pontiac Grand Prix
76 Volks Rabbit
73 Gran Torino, 4-speed
77 Chrysler Newport
78 Camaro Z28
78 Chrysler LeBaron
77 Pontiac Trans-Am
75 Dodge Kary Van
78 Chevrolet Monte Carlo
75 Ford Granada Ghia
76 Chrysler New Yorker
75 Cougar XR7
76 Pontiac Grand Prix
74 Mustang II Ghia
77 Camaro Z 28
77 Firebird Formula 400
74 Dodge Swinger
74 Valiant Scamp
77 Pontiac Gran Prix
75 Dodge Ramcharger
75 Chrysler Imperial
77 Volare Custom
73 Buick Centurion
77 Mercury Cougar XR7
75 Dodge Colt S.W.
76 Cougar XR7
75 Plymouth Gran Fury
77 Aspen Custom
75 Fiat 124
77 Chrysler Cordoba
74 Charger SE

Plus Many More

Also:
Huge Selection of Trucks and Vans
All Diagnostic Checked

# ON SALE NOW!!!

Test Drive Them Today

**ENSIGN**
Chrysler-Plymouth Ltd.
DOWNTOWN
YATES AT COOK
Dealer licence number D495A
386-2411
Open Weekdays Till 9:00

## '73 EL CAMINO

This GMC Sprint Vehicle is absolutely like brand new, must be seen to be appreciated. 350 auto., mags, wide tires and vinyl roof. YATES AUTO SALES LTD. 950 Yates. 388-7722. D-01610A.

1966 CHEVELLE MALIBU, REbuilt 283, automatic, Michelin radials on mags, nice condition throughout, sacrifice at $1,450. 656-2364.

MUST SELL — '72 TOYOTA COrolla 1600, 2-door sport coupe, 4-speed, excellent condition, offers on $1400. 388-6998.

VERY GOOD 1969 DODGE CORONet, automatic, 2-door hardtop, 77,000 miles, tested, $600 or nearest offer. 477-2193.

1970 PLYMOUTH FURY II, AUtomatic, power steering, power brakes, excellent condition, $1350. Phone 385-4117, 9-5:30.

1967 FORD XL, 2 DOOR, 1970 Vega, excellent running condition, best offer, 383-3263.

'65 PONTIAC 8 AUTOMATIC, runs. Clean. 598-7566, after 6 p.m. Offers.

'70 COUGAR XR7, 351, 4-SPEED, mags, excellent condition, $2500. 595-0236.

'75 GREMLIN, MUST SELL, PERfect condition, $2500, 386-0678 or 386-0681.

'76 HONDA CVCC 5 SPEED. RAdials, snows, radio, exc. cond. $3850. 478-1980.

1972 CORTINA, GOOD CONDItion, 1 owner car, 478-9388.

1975 OLDS CUTLASS 4-DOOR p.b., p.s., t.s., V-8, $3700 642-3157.

1966 FORD FAIRLANE STATION Wagon, standard, $275, 479-9266.

VOLVOS: '69 144 ASKING, $1650. '68 144 automatic, $1375. 592-7792.

1963 VALIANT, EXCELLENT condition, $900 or offers. 477-5349.

CONVERTIBLE 69 VOLKSWAGEN $1200. 2310 Wark St., No. 8, Gina.

1970 TOYOTA COROLLA, $900 OR best offer, 478-0537.

150 CARS FOR SALE

**De Pape**

# INDOORS AT 779 PANDORA

75 TRIUMPH TR-7
4 spd. Radio. Low miles. Sharp.

'76 Mercedes 300D
4-DR. 5 cyl. Diesel, auto., P.S., P.B., sunroof, air conditioning, power windows, cruise control, stereo. Immaculate.

77 280Z 2+2
Datsun sports coupe, fuel injected, 6 cyl. engine, rear seats, auto., air conditioning, AM-FM radio, rear window louvre, sport wheels. Beautiful looking with only 9000 mi.

'76 CADILLAC CONVERTIBLE
Eldorado all luxury options. Fuel injection. Beautifully kept. LAST chance for LAST of a breed. A rare breed that appreciates yearly.

77 CADILLAC
4-DR. Sedan de Ville. All luxury options including: air, stereo. 12,000 miles. Immaculate.

74 JENSEN Interceptor III
J-Series Coupe, air conditioning, multi-plex 8-track stereo system, power windows, leather interior, one owner, beautiful condition.

'78 TRANS AM
Auto P.S., P.B. Power windows 8-track GORGEOUS!!

'73 CORVETTE
454, 4-speed, Mags.

'78 JIMMY 4X4
V8 auto., P.S., P.B., P.W., door locks, optional wheels and tires, loaded and beautiful with 5000 mi.

'73 JAGUAR
4 dr., air conditioning, fully powered, leather interior. Local one owner with only 40,000 mi.

68 DODGE 500
Monaco 2 door HT, 318 V8, auto., PS, PB. Beautifully kept. 1 owner with only 60,000 mi. Must be seen.

'71 Olds 98, Loaded
67 Rolls Royce
72 Pinto
72 Ford Convert
76 TR-6, O'drive
'72 Toyota 1600
'68 Datsun Wagon
'66 Olds Toronado

OPEN 8:30 to 5:30
CLOSED SAT-SUN

DePape Motors Ltd.
779 Pandora D-00264A
384-8035

**S&H TOYOTA**

NEW '78 COROLLA ONLY $3685

LIMITED SUPPLY

77 COROLLA
2 dr. 4 spd. 15,000 mi. $2995

77 VENTURA
4 dr., V6 auto. P.S. $4995.

77 VOLARE
2 dr. auto. P.S. $4895

77 TOYOTA
MARK II 4 dr. auto. P.S., air conditioning, 3600 mi. $5895

77 FORD
½ ton P.U., V8 auto. $4895

76 TOYOTA
HILUX auto. $4395

76 CELICA
Liftback, 5 spd. 9000 mi. $5495

75 ASTRE
Hatchback auto. Radio $2795

75 DODGE
½-ton P.U., V-8, auto., P.S., P.B., custom fibreglass canopy $3995

74 VOLKSWAGEN
SUPER BEETLE 44,000 mi. $2795

74 TOYOTA
MARK II 2 dr. HT auto. PS, 41,000 mi. $4295

73 COROLLA
2 dr. 4 spd. $2495

71 DATSUN
510 SW 4 spd. $1395

71 COMET
4 dr. auto, very clean. $1995

SAUNDERS AND HITCHMAN LTD.
2040 Cadboro Bay Road
at Fort and Foul Bay
Dealer Licence D01751A

592-2471

**S&H TOYOTA**

'77 BOBCAT STN-WGN, 4-SPEED, Radio, radials, 4,000 miles. PAINTER MOTORS LTD. D-00346A
2936 Douglas 385-1155
After Hours 385-0122

69 DODGE, 4-DOOR, 318 AUTOmatic, power steering, $600. 479-2629.

1973 CAPRI, ONE OWNER, EXcellent condition, extras, must sell. 479-5236.

1954 DODGE REGENT, 4 DOOR, flat six automatic, 77,000 miles, offers on $400. 479-3468.

MUST SELL, '69 VW BEETLE, automatic, new tires, radio, mechanically sound, 385-4934.

1975 4 DOOR VALIANT SPECIAL edition, only 32,000 miles, $4300. 382-2004.

66 ACADIAN STATION WAGON. Extras. 652-1541.

150 CARS FOR SALE

We've Got 'Em AT

**VICTORIA DODGE CHRYSLER**
ON YATES

# EX-POLICE CAR

1 ONLY
'75 TORINO
$1150

| | |
|---|---|
| 77 CORDOBA, blue | $6995 |
| 77 TOYOTA Celica | $6895 |
| 77 ASPEN, white | $5295 |
| 77 ASPEN, blue | $5295 |
| 77 VOLARE, green | $5295 |
| 77 VOLARE, blue | $5295 |
| 77 VOLARE, white | $5295 |
| 77 HONDA S.W. | $4995 |
| 77 ASPEN, red | $5295 |
| 77 DATSUN 200 SX | $5195 |
| 76 PONTIAC, red | $3995 |
| 76 NEWPORT, grey | $4995 |
| 76 HONDA, silver | $3695 |
| 76 ASPEN | $3995 |
| 73 VW, green | $3495 |
| 75 BOBCAT, white | $3495 |
| 75 TORINO, black | $3495 |
| 75 TORINO, black | $1150 |
| 75 MUSTANG, gold | $4395 |
| 75 ASTRE, brown | $2495 |
| 75 DODGE P.U. | $3395 |
| 75 SUBURBAN, blue | $4295 |
| 75 DART, beige | $2995 |
| 75 GREMLIN, blue | $2695 |
| 75 MERCURY Montego | $3995 |
| 74 PLYMOUTH, green | $2495 |
| 74 VW Van, blue | $3495 |
| 74 CHEV P.U., green | $3295 |
| 74 DATSUN SW. red | $3395 |
| 73 OLDS, blue | $3495 |
| 73 AUDI, red | $2995 |
| 73 I.H.C. 4x4 | $3295 |
| 73 PINTO S.W. | $2395 |
| 73 DODGE Van | $3295 |
| 72 VOLVO, blue | $2395 |
| 72 DART, blue | $1995 |
| 71 PINTO, white | $1695 |
| 71 DART, green | $2295 |
| 71 CHALLENGER | $2995 |
| 68 WILDCAT | $ 995 |
| 64 PONTIAC | $ 595 |

30-DAY 100 Per Cent POWER TRAIN WARRANTY (1973 and NEWER)
—12-month extended power train warranty available.
—3-year oil changes at manufacturer's specifications in all used cars at no cost to you.

PICK YOUR CAR PICK YOUR PAYMENT

EXAMPLE:

| | |
|---|---|
| Amount | $1000 |
| Months | 12 |
| Interest | $68.96 |
| Payment | $89.08 |

Other amounts available up to 48 months. Above example computed at annual percentage rate of 12.5 per cent on approved credit.

# VICTORIA
DODGE-CHRYSLER
384-8174
Hours: Mon.-Fri. 9-9
SAT. 9-6
DL No. D00687A

## '73 TOYOTA 1600

Excellent low cost transportation in good condition. For more details please call BILL BOND at CORNELL CHEV-OLDS LTD., 3050 Douglas, 385-5777, D-00681A.

1974 PONTIAC GT ASTRA hatchback, automatic, 21,000 miles, undercoated, block heater, defogger, tinted glass, custom interior radio, etc. Ladies' second car, like new. $3,000. 592-3137.

1971 MAZDA 2 DOOR R100, RECLINING seat, 4 speed, new clutch, new brakes, 25,000 miles, immaculate shape, inside and out. Tested, $1750 or closest offer. Phone after 5, 474-1819.

2-LITRE 2-DOOR, STANDARD, brown, 71 Pinto with roof rack, AM-FM cassette recorder, high mileage but engine still strong, new retreads on 2 wheels; $750 or nearest offer. 384-3954 after 5 p.m.

69 OLDS 442 CONVERTIBLE Bucket seats, console, V-8 auto, PS, PB, radio, new valve grind, new paint, GARDEN CITY AUTO SALES LTD. 2978 Douglas 382-9111. D-00319A.

'71 VW STATION WAGON, GOOD mechanical condition, also body good, sunroof, tested till Oct. offers to $1200 will be considered. 656-1283, 656-7281.

1974 FIAT 124 TC, NEW RADIals, radi, good condition, $1995 or best offer, trades considered. 479-3360.

1978 HONDA ACCORD, 5 SPEED, must sell; will consider trade on older small car; asking $5800. 479-2178.

65 COOPER, NEW MOTOR, brakes, transmission, racing equipped; best offer to $1000. 382-6366 between 6-7:30.

1970 TOYOTA COROLLA Sprinter. Good running condition. Tested until 1979. 3925. 383-2663.

1950 ZEPHYR ZODIAC, EXcellent working condition. 383-9479 evenings.

73 MUSTANG
Immaculate condition $3195, offers. 595-5650.

1977 BLACK MONTE CARLO Landeau, fully loaded, beautiful condition. Sacrifice $6900. 386-9418.

1970 BUICK ELECTRA 225, FULL power (needs trans work) $1000 or best offer, 478-4424.

LADY MUST SELL, '70 COUGAR 350, auto., $1800. Call after 5, 384-3238.

1970 CORTINA 1600 GT, JUST tested, asking $950. 656-5810.

1968 TOYOTA CORONA, RUNS well, tested; reasonable. 386-9071.

RARE MODEL IN RARE CONDItion, Pontiac T37, $2,000. 595-3967.

MONTE CARLO 76, 27,000 MILES. $4,700. 595-3056.

1970 CAMARO, GOOD CONDItion, offers. 385-4371 or 479-2088.

'59 METEOR, 4 DOOR, RUNS, reasonable, needs work, 385-0657.

1965 PONTIAC WAGON, DEPENdable car, offers. 477-0906, Gary.

1978 RANCHERO, 3000 MILES, traditional red in colour, 382-3649.

'64 VW, REBUILT MOTOR, NEW clutch, tape deck, $450. 598-1582.

150 CARS FOR SALE

**REG. MIDGLEY**
AMC Jeep FIAT

# GREAT PRICES!

# GREAT GREMLINS!

Brand New GREMLINS From $4299

# JUNE Is Gremlin MONTH!

ALL NEW AMC GREMLINS
Backed By The AMC Buyer Protection Plan

AND CHECK OUT THESE GUARANTEED USED GREMLINS!

'74 GREMLIN "X" V8, 3 Spd. $2495.

'74 gremlin "X" 6 Cyl. 3 Spd. $2695

'76 GREMLIN 2 DR. 6 Cyl. Automatic $3295.

'76 GERMLIN 2 DR. 6 Cyl. 3 Spd. $2895

— GUARANTEED
— SAFETY TESTED!

**REG. MIDGLEY**
AMC Jeep FIAT

736 Cloverdale 385-8756
D.L. 00247A

# PAINTER
MOTORS LTD.
1513 Quadra
AT PANDORA

| | |
|---|---|
| 77 HONDA hatchback | |
| 76 MONTEGO MX Wgn. air | |
| 74 DATSUN 610, 2 dr. | |
| 74 SCAMP Slant 6, auto., P.S. | |
| 73 VW BUG clean | |
| 73 CHALLENGER Mags, tires | |
| 72 MUSTANG fastback | |
| 71 COUGAR V8 auto, PS, PB | |
| 71 DEMON 340 auto | |
| 71 JAVELIN SST, auto | |
| 71 TOYOTA Crown Wgn. Auto. | |
| 71 DUSTER slant 6 auto P.S. | |
| 70 DUSTER 318 auto | |
| 70 CHARGER Stock auto. | |
| 69 FIREBIRD 4-spd., mags, tires | |
| 67 COUGAR V-8, 4-spd., P.S. | |

SPECIALS

| | |
|---|---|
| 66 POLARA convertible | $ 495 |
| 66 VALIANT Signet V-8 | $1068 |
| 68 RIVIERA, new paint | $1670 |
| 72 FORD Courier Pickup | $1195 |
| 72 PINTO SQUIRE Wgn. | $1640 |
| 73 MAZDA RX 3 | $ 997 |
| 73 VEGA, 37,000 miles | $1050 |

100% BANK FINANCING O.A.C.
D00346A 385-0122
AFTER HOURS: 478-0790

## '73 Chevelle Laguna

4-dr., V-8 auto., power steering, power brakes, radio. Nice family car. For further information please call DANNY JEWERS at CORNELL-CHEV-OLDS LTD., 3050 Douglas, 385-5777. D-00681A.

1975 MONTE CARLO, LOW MILEage, silver with vinyl roof, power steering, power brakes, tilt wheel, immaculate condition; $3995 or best offer. 388-5261 or 384-5651 after 5 p.m.

FOR SALE, AS IS; RARE 1956 Stude LoBoy 394 Olds, turbo mags, new G60s and F78s, brakes, exhaust, 650 Holley, elec. fuel pump, B and M shifter, tach, trans., cooler, black vinyl int., needs paint, $1200 o.b.o. 385-7460 after 5 p.m.

'75 GREMLIN X, 6 CYLINDER, 28,000 miles, radial tires, racing stripes, vinyl sunroof and top, A-1 shape, $3100. 382-6592.

'69 VOLVO STATIONWAGON, AUtomatic, radials, custom roof rack. Excellent condition $2,500 or best offer, 479-7746.

CARS FOR SALE. 1968 VOLVO 122S. 1968 Volvo 142S. 1969 Mercury Montego. 1973 Ford Courier truck. Call after 6, 382-6538.

NEED EXPERT KNOWLEDGE about buying a used car? Phone Dr. John between 1-5 p.m. 10 years experience, 598-3063.

1968 MERCURY MONTEGO, 2 door hard-top, 302 — 4 bbl, Needs head gasket, minor body work and paint, $500 or best offer, 478-2606.

1969 CADILLAC COUPE DE ville, excellent condition, full power with air, $2000 or best offer, Phone 478-4424.

73 VOLKSWAGEN SUPER BEEtle, tested, $1595. Two 15" mag wheels $25, two 14" Chrome $25. 388-3357 days, 479-7821 evenings.

63 FORD FAIRLANE, FAIR CONdition, offers, phone between 4-8, 656-5856.

MUST SELL '76 CELICA ST LIFTback, 5-speed, sunroof, AM-FM, offers. 382-0686.

1972 CELICA. IMMACULATE. Must be seen. Best offer takes. 479-2912.

'71 CORTINA GT, 4-SPEED, 55,000 miles, new radials $750 or best offer, 479-7746.

TOYOTA 1973 CORONA DELUXE, 37,000 miles, $2100 or offers. 477-7150.

1969 DODGE, POWER OPTIONS, 318 motor, $1,250. Top condition. 2006 Saltair Crescent.

1974 PLYMOUTH VALIANT 6 cylinder, automatic, 40,000 miles, immaculate, 746-4572 after 5 p.m.

70 HORNET AUTOMATIC 2-door, new paint, low mileage, $875. 595-2653 after 6.

1967 CORTINA GT, NEW GENERator, good rubber, runs well. 383-7638.

66 METEOR, LIKE NEW INSIDE and out, 4 door, 390 motor, trailer hitch, $600 cash. 383-0393.

RARE '67 BARRACUDA FORMUla S 340, restored, mint shape, must see. Phone 478-3974 after 5 p.m.

'65 COMET, TESTED, NEW brakes, head, starter, etc., $425. 363-6318.

1972 MAVERICK 4 DOOR, 6 CYLinder automatic; open to offers. 383-0411; after 6, 385-6849.

1963 ACADIAN 4 DOOR, VERY good condition, radio, $475. 656-1978.

'75 BUICK REGAL, EVERYthing but power seats, $4500. Phone after 1 p.m. 478-8816.

1973 TRANS AM, 455 4 SPEED, beautiful condition, loaded with extras, only $4295. 477-8430.

1972 DATSUN 510, HIGH PERformance; '62 Mini wagon; '56 Chevy, 2-door. 479-6101.

EPIC STATION WAGON, 1969, clean, tested. 385-2364.

150 CARS FOR SALE

**McCallum** DATSUN VOLVO
McCallum Motors Ltd.

# LOOKING FOR A GOOD RELIABLE SMALL CAR?

CHECK AND COMPARE THESE VALUES

78 AUDI FOX
78 VOLVO 242 GT
75 VOLVO 164 AT
77 DATSUN B210, AT
77 CELICA GT Liftback
76 DATSUN PU and canopy
74 VOLVO 144, 4 dr., AT
76 DATSUN B210 Special
75 TOYOTA Corolla 2 dr.
75 TOYOTA Corolla 4 dr. AT
74 VOLKSWAGEN Beetle
74 CRICKET 2 dr AT
71 VOLVO 142E 4 spd.
73 CAPRI 2000 coupe
73 DATSUN 510 AT
72 CORTINA 4 dr, AT
71 DATSUN PU 4 spd.
71 DATSUN 510 S.W.
69 VW Westfalia camper
74 CHEVY Vega hatchback

# B.C.A.A. INSPECTED

DOWNTOWN
1101 YATES AT COOK
382-6122 Dlr. Loc. 0085A

COLWOOD
1856 Island Highway
478-1741 Dlr. Lic. D-0850

**EMPRESS**
PONTIAC BUICK GMC

YOU CAN NOT Buy A Better Car Than An EMPRESS CROWN SEAL USED CAR with a 30-day 100 PER CENT MECHANICAL WARRANTY!

| | |
|---|---|
| 77 Volare, 4 dr. | $4895 |
| 74 Comet, 2 dr. | $3295 |
| 72 Ranchero | $3495 |
| 74 Blazer, 4X4 | $5895 |

OPEN
Mon.-Thurs. 9-9
Fri.-Sat. 9-6
2867 Douglas at Topaz
382-7121 D.L. D01227A

73 CHEV. LAGUNA ESTATE 9 passenger wagon, V-8 auto, P.S., P.B., radio, tapedeck, power windows, tilt wheel, radial tires. $2875. GARDEN CITY AUTO SALES LTD. 2978 Douglas 382-9111 D-00319A.

75 DODGE COLT WAGON, 2000CC, automatic, radio, roof rack. This unit has been completely tested by the Esso Car Clinic and is sale priced at $3995. Ensign Chrysler Plymouth, Yates at Cook, 386-2411. DL495A.

75 DODGE DART SWINGER 2-DR. ht. slant 6 auto, p.s., radio low mileage, maroon with white vinyl top $3450. GARDEN CITY AUTO SALES LTD. 2978 Douglas 382-9111. D-00319A.

'73 CELICA ST. AUTO., RADIO, only 55,000 miles, vinyl top, good clean car. GARDEN CITY AUTO SALES LTD., 2978 Douglas, 382-9111. D00319A.

'62 FALCON STATION WAGON, tested, radio, runs well, $175; '63 Falcon Station Wagon, runs excellent, $175. Both for $300. 383-6158.

1971 VOLKSWAGEN, LOW MILEage, new tires, recent tune-up, clean condition, $1500 or best offer. 1961 Morris Oxford for parts, offers, $200 Maximum, 479-4708.

75 MUSTANG II LIFTBBACK, V-6 4-speed, radio, mag wheels, nice condition $3450. GARDEN CITY AUTO SALES LTD. 2978 Douglas 382-9111 D-00319A.

1974 DODGE CHARGER, LIKE new, only 21,000 miles, 318 V-8 automatic, power brakes, power steering, console, high bucket seats, extras. $3900. 477-6875.

1 OWNER 1964 FORD CUSTOM, 4 door sedan, V-8 standard, 75,000 original miles. Very good condition, $550, 592-7879.

1973 MONTEGO, 46,000 MILES, good running condition, $2,300 or best offer, call 479-8497 or 383-1796 after 5:30.

1978 DATSUN B210 DELUXE, 4 speed, am-fm, 5000 Kilometers, female driver, $4000, 385-9886 after 5 p.m.

DODGE CORONET 500, '67 2 door hardtop, automatic V8, buckets, console, 85,000 miles, good condition, 386-1251.

1977 CAMARO, SILVER GREY, deluxe black interior, 350 cubic inch, 4 barrel, 4 speed, like new, $6000. 479-3945.

73 DATSUN 1200 SPORTS COUPE, auto, clean condition, $1375. GARDEN CITY AUTO SALES LTD. 2978 Douglas 382-9111 D-00319A.

1968 COUNTRY SQUIRE FORD LTD S.W. Good condition. Phone 479-5013.

'75 CORDOVA, 32,000 MILES, steel grey, red vinyl roof, $5,000 firm. 595-3558.

'77 MUSTANG, V8 4 SPEED, black, 384-9238.

1965 VALIANT 2 DOOR HARDtop, $400. 1963 Ford, $225. 382-0603.

150 CARS FOR SALE

**SUBURBAN MOTORS**

# SOLID VALUE!!

1977
Cougar XR7
V-8, A.T., P.S., P.B., radio, 15,000 one-owner miles!
$6495

1977
Mercury BOBCAT
Station wagon, 4 cylinder, 4 speed, radio, only 4,700 miles.
$4295

1977
Mercury BOBCAT
4 cylinder, automatic, radio and 14,000 miles!
$3995

All Cars and Trucks are Price Tagged at SUBURBAN For Your Inspection!

# YOUR CHOICE!!

USED TRUCKS

1978
Ford Courier
1800, 4 speed

1977
Ford ¾-Ton
XLT Saper Cab

1976
Ford Econoline
V-8, automatic, power steering.

1975
Ford ½-Ton
6 cylinder, 3 speed.

1973
Ford ¾-Ton
V-8, automatic, power steering, power brakes.

TRADE UP! or TRADE DOWN! We PAY CASH FOR CARS AND TRUCKS!

AT SUBURBAN
All Vehicles Are Price Tagged For Your Inspection!

# SUBURBAN MOTORS
3377 Douglas St.
386-6131
Dealer Lic. 00403A

ONE AND ONLY RICH'S Stay Cool Special

I have a brand new Datsun 510, 4 dr. auto. with air conditioning also included AM radio, side mouldings and undercoat. Reg. price is $6673, including dealer prep. My special price is $5998. Remember there is only one, so take advantage of this offer now and beat the heat this summer. For more information and service call:
RICH LARKIN
at McCallum Motors Ltd.
382-6122. DL00850A

## '71 CUDA

A RARE GRAN COUPE MODEL, with 383 magnum slap stick auto., P.S., P.B., owned by a Doctor. This automobile is beautifully finished with a dazzling black with complementing vinyl roof and interior. Plus wire wheels. YATES AUTO SALES LTD. 950 Yates St. 388-7722 D-01610A.

## '75 NOVA SS

350-400, 4-speed. This unit has only 23,000 miles. All extras including steel wheels. For a test drive please call BILL BOND at CORNELL CHEV-OLDS LTD., 3050 Douglas, 385-5777. D-00681A.

SIDNEY CAR MART
Shop in Sidney and SAVE
Extra Clean
Late Model Cars
Trucks and Vans
9757 5th St, D01591A. 656-2432

'69 MUSTANG, V-8, HEADERS, air schocks. Excellent body. Excellent mechanical. $2500 firm. 479-1766 anytime.

1969 AUSTIN AMERICA, APproximately 57,000 miles, standard transmission, runs well, $695. 595-7446.

MUST SEE
1969 Mazda 1500, 73,000 miles, good condition. 592-0556.

EXCELLENT 1974 VOLKSWAGEN beetle, 37,000 miles. First $2395. 384-8215.

1966 CHRYSLER, TESTED, REbuilt motor. Runs great. First $400. 384-8215.

150 CARS FOR SALE

**METRO HONDA**

# NEW '78 HONDAS

Super Deals!
Good Supply!
Immediate Delivery!

WE NEED YOUR TRADE!

—SO—

# Guaranteed Good Deals!

USED CAR SPECIALS!

77 PONTIAC TRANS AM. Black with white interior. Power steering, power brakes, AM-8 track, air conditioning, tilt steering, power windows, mags — and only 12,000 miles!

77 TOYOTA GT Liftback. Black, with sunroof, AM-FM radio, mags. Excellent condition!

77 CORVETTE STING RAY. Silver with white leather interior, air conditioning, cruise control.

EXTRA SPECIAL!
71 FORD TORINO
2-door hardtop
$1395

ALL At Our Central LOCATION
Next to the ARENA

BANK FINANCING
100 PER CENT, O.A.C., AT 12½ PER CENT PER ANNUM

388-6921
9 A.M. TO 9 P.M.
2151 Blanshard
NEXT TO THE ARENA
Dealer Lic. D.01627A

**METRO HONDA**

## '71 Sports Satellite

Fully reconditioned, a beautiful Arctic white with blue leatherette interior and black vinyl top. YATES AUTO SALES LTD. 950 Yates 388-7722. D-01610A.

## 1977 Camaro Z28

1977 CAMARO Z28 — 350, 4-speed, tilt steering, power windows, many extras, will consider trades. Phone 382-0264, 6 p.m.-7 p.m.

1972 CHEV KINGSWOOD ESTATE wagon, one owner with 54,000 original miles. Excellent condition, with many extras including stereo and air conditioning. Must sell, leaving country. Best offer this week. 478-1277.

## 76 GRAN PRIX-LJ

All options sunroof, 22,000 miles, showroom condition. $6900 or best offer. 388-9188.

'68 VOLVO 142 EXCELLENT shape, Michelin radials, new brake pads, water pump and exhaust system. $1,595. 477-0591.

1965 PARISIENNE INTERIOR excellent, power steering, power brakes, V8, automatic, 478-3845 ask for Eric.

'73 PLYMOUTH SCAMP FOR sale. V-8, new paint job, automatic. 592-0393.

1971 MAZDA 1800 DELUXE, 4 door sedan. Radio, a pleasure to drive. Asking $950. 383-0403.

1973 MAVERICK 302, 53,000 miles, clean and in excellent condition; $2200 or best offer. 595-8803.

73 2000 CAPRI, SUNROOF, SPORT interior, immaculate condition, 1 owner, $2950. Phone 385-9195.

77 MARQUIS BROUGHAM, IMmaculate condition, loaded, 20,000 miles. Inquire 598-8682.

1968 RIVIERA, GOOD, CLEAN, sell or trade for pickup. 721-3680 (Victoria).

NEED A SECOND CAR?
'71 Cougar XR7, excellent condition, 595-5141.

1975 VOLVO 164E, 20,000 MILES, fully-equipped. $6,600 or offers. 385-8092.

1969 OLDS CUTLASS SUPREME, 2-door hardtop, automatic trans 68,000 miles. 384-8903 after 6 p.m.

73 RX3 MAZDA WAGON. EXcellent condition. Low mileage. $1600, 6-7 p.m., 474-2070.

QUICK SALE
1970 Rebel SST, 232, 46,000 miles, good condition. $850, 479-2482.

1971 VEGA, GOOD CONDITION, automatic, 89,000 miles, $850 or best offer. 384-5803.

1973 MARK IV LINCOLN, MUST sell. 721-3680 (Victoria).

1968 T-BIRD, $1,400. PHONE: 479-6698 after 6 p.m.

71 CHEV 2-DOOR HARDTOP, $800 or best offer. 382-2462.

68 OLDSMOBILE, NEW PAINT, 425 4 barrel. $650. 386-0375.

150 CARS FOR SALE

**Speedway** MOTORS LTD.
VOLKSWAGEN
PORSCHE
AUDI

# DIESEL RABBIT

LIMITED SUPPLY
Ready for immediate delivery

—

# DEMO SPECIAL

1978 VW 7 passenger bus, automatic, special striping with side molding, radio, less than 8000 Km, balance of factory warranty.

# SPECIALITY
Low Mileage
# CARS

'69 MERCEDES
280S - 10,900 documented miles. 1 owner car. True '69 Mercedes craftsmanship.

'77 AUDI 100
6,000 miles, air conditioning, am-fm stereo 8 track, front wheel drive, fuel injected German luxury.

—

AUDI 5000
GOOD SELECTION now available. Test drive one today.

—

VANCOUVER ISLAND'S EXCLUSIVE Porsche Dealer

DOWNTOWN
971 Yates Street at Vancouver
Dealer Licence No. D-00486
385-2415

**Millstream** CHEVROLET

76 CHEVETTE Scooter, 4 cylinder, 4 speed. Finished in white with beige trim. Exceptionally clean little car $2600

76 LEMANS 2 door, V-8 automatic, power steering, brakes, radio. Finished in blue with blue vinyl trim $4350

75 DODGE Dart 2 door, 6 cylinder automatic, power steering. Finished in green with matching interior $3650

75 OLDS CUTLASS

150 CARS FOR SALE

YOU CAN TRUST

THREE POINT MOTORS

THESE 14 CARS COVERED BY 12-MONTH 12,000-MILE WARRANTY

77 DATSUN B210
Four-door automatic, radio $3,895

76 DATSUN 710
Only 6,000 miles on this two-door automatic, radio, radial tires $4,295

76 TOYOTA 1200
Two-door, radials $3,495

75 VOLVO 245 DL WAGON
Automatic, custom roof rack. radial tires, radio $5,995

75 AUDI FOX
Spotless brown two-door automatic, radio $3,995

75 TOYOTA 1200
Two-door, radial tires, radio $2,995

74 VOLVO 144
Four-door automatic, radio $4,195

74 DATSUN 710
Two-door automatic, radio, radial tires $3,495

74 VOLKSWAGEN
Radial tires, radio $2,995

74 DATSUN B210
Four-door sedan $2,895

74 FORD PINTO
Runabout hatchback, radial tires, radio $2,595

73 DATSUN 610 WAGON
Spotless! Radio $3,195

73 MERCURY COMET
Four-door automatic, Michelin tires, radio $2,995

73 DATSUN 610 COUPE
Automatic. radio $2,595

THREE POINT MOTORS

UNDER $1,500

70 CHEVY II $795
69 TOYOTA $1095
69 AUSTIN $1195
69 RAMBER $1495
65 RAMBLER $1095
65 RAMBLER $ 795

Government at Hillside
385-6737
Dealer Licence D00740A

Palm Motors

'74 GALAXIE 500 AT $2710
'71 LTD Conv't $2704
'74 PINTO auto $2685
'73 DATSUN auto $1835
'71 IMPALA auto $1650
'72 TOYOTA pickup $1585
'71 PINTO $ 822
'71 PINTO $1573
'70 VW BEETLE $1304
'72 DATSUN 510 $1187
'70 LTD HT auto $1042
'69 REBEL auto $ 881
'69 PONTIAC auto $ 732
'68 FAIRLANE auto $ 600
'66 COMET auto $ 600
'67 METEOR HT auto $ 500
'70 MAZDA Sprint $ 425
'68 OLDS Cutlass $ 300

Instant "NO-RED-TAPE" Credit

3342 OAK ST.
(BETWEEN: Mayfair and Town and Country Shopping Centres.)
D 00641A 386-8385

DESPERATE. MUST SELL BY Friday. Cougar XR7. Power door locks, windows, steering and brakes, AM-FM. Air conditioning. Lighted vanity mirror. Factory deluxe wheels. $5700 but no reasonable offer refused. 656-7095.

CADILLAC
1970 Cadillac Coupe de Ville, power equipped, stereo, air conditioning. Days 385-9725, nights 477-7775.

'77 COUGAR XR-7
Personal luxury car. 20,000 miles, best offer on $5,900. Many options. 478-3730.

1974 RIVIERA, EXCELLENT condition, power seats, air conditioning and other options, 386-6676 after 5.

'74 VW SUPER BEETLE, APproximately 50,000 miles. Good running condition. Vinyl roof, AM radio. $2,000. 385-8206 or 382-3463.

'74 GRAND TORINO BROUGHAM, excellent condition. Asking $2,500. 477-8831.

66 VW STATION WAGON, GOOD condition, offers to $750. 656-4970.

LINCOLN CONTINENTAL, 2 door. 1968. $1300. 385-7037.

1976 SILVER TRANS AM, $6895 or offers. 595-2925.

'63 OLDSMOBILE, MOTOR RUNS well, $150, offers. 5988663.

'67 CHEVELLE, 2 DOOR HARDtop, $875, 382-3728 after 6 p.m.

150 CARS FOR SALE

Cornell CHEV/OLDS Cadillac CHEVROLET TRUCKS Sales/Service 385-5777

Count On CORNELL for SELECTION and QUALITY

STOCK NO. C376A
'76 MONZA
V-8 4-speed, P.S., P.B., radio, tape deck. Yellow in colour. Excellent condition.

STOCK NO. 82437
'77 VW Rabbit 4-Dr.
Diesel 4-speed, radio, tape deck, brown in colour. Excellent condition.

'78 RAM CHARGER
4 wheel drive. V-8 auto., P.S., P.B., radio. Deluxe interior. Swing-a-way spare tire. 3500 km. Excellent condition.

STOCK NO. C373A
'73 Buick Century
STATION WAGON
V-8 Auto, P.S., P.B., Radio. Blue in colour.

STOCK NO. C371A
'73 Chev ½-ton Van
6 cyl. auto. White in colour.

STOCK NO. C336A
'74 VEGA PANEL
(DELIVERY MODEL), auto., radio, white in color. Excellent condition.

STOCK NO. 268C
'74 LINCOLN
(TOWN SEDAN MODEL), Loaded with options. Silver in color. Excellent condition.

STOCK NO. 83740A
'73 CHEV 5½-ton
26 FT. ALUMINUM VAN-BOX, P.S., P.B., red in color. Excellent condition.

OVER 150 UNITS To Choose From
GMAC and BANK FINANCING AVAILABLE

CORNELL CHEV-OLDS LTD.
3050 Douglas—385-5777
Dealer Licence D-00681A

METRO TOYOTA

ECONO LOT

3 ONLY
1977 TOYOTA COROLLA'S 1200 CC, 2 dr. 4 spd. with AM radio. $2999

SPORTY
74 MUSTANG II, V6 auto. $3399
67 MG MIDGET. Clean, good running $1299
69 AUSTIN AMERICA 4 spd. $999

TRANSPORTATION SPECIALS
65 HILLMAN $99
65 CUDA $499
68 PLYMOUTH $499
70 FORD 4 dr. $499

100% Financing Available O.A.C.
OPEN 9-10
386-3516
METRO TOYOTA LTD.
645 FINLAYSON
DEALER LIC 00413A

'72 RIVIERA GS
This local car must be seen and driven to be appreciated. Loaded with extras including air, power seats, windows and door locks, cruise control, tilt steering, stereo, radials with factory mags. $3995.
PAINTER MOTORS LTD.
1513 QUADRA at PANDORA
D-00346A 385-0122

70 TORINO 9-PASS. STN. WAGON V-8 auto., P.S., P.B., radio, tested, roof rack, 3-way tailgate, $1475.
GARDEN CITY AUTO SALES LTD., 2978 Douglas, 382-9111. D-00319A.

'77 PLYMOUTH VOLARE CUSTOM, 6 automatic, power steering, power brakes, radio, vinyl roof, air-conditioning, factory warranty. Sale price $5795. Ensign Chrysler Plymouth, Yates at Cook, 386-2411. D.L.495A.

71 CHEVELLE MALIBU convertible V-8 auto, p.s., p.b., radio, new tires. GARDEN CITY AUTO SALES LTD. 2978 Douglas 382-9111. D-00319A.

73 DATSUN B210, EXCELLENT condition, 4 speed, good mileage, mounted snow tires. $2300. 384-5335.

'64 RAMBLER AMERICAN STATIONWAGON, needs starter, $125, 477-8425.

'76 HONDA CIVIC 4-SPEED, RADials, very good condition, $2800. 382-1149.

1975 HONDA CIVIC, STANDARD transmission, 29,000 miles, radio, inspected, $2400. 478-5110.

1970 CHARGER SE. MUST BE seen. $3,000 or best offer. 385-3175 or 656-4768.

1971 VAUXHALL WAGON, AUTOmatic, tested, 32 mpg, good condition. $600. 595-3628.

1970 TORINO 351 CLEVELAND, mags, new tires and paint $1,600. View 828 Obed.

1973 FORD PINTO STATION wagon, automatic, air conditioned, only 36,000 miles, $2100. 382-2004.

X-TAXI 1974 DODGE CORONET, runs good. Reasonable. Daytime 386-6511,— Nights 652-5686, Bud.

1972 CAPRI 2000, FOUR-SPEED, 43,000 miles, like new, $1,950, 598-4936.

1968 FALCON, 6 CYLINDER, 3 speed, call evenings. $225, 383-0243.

1964 METEOR, CLEAN, FAIR condition, 478-2337 after 5. Offers.

150 CARS FOR SALE

DOUGLA VOLKSWAGEN AUDI

Your Largest Volkswagen Audi Dealer On The Island!

PREMIUM SPECIALS

75 Datsun 710 wgn. $2795
74 Toyota Corolla 4 spd. $1995
74 VW Beetle, 4 spd. $2495
74 Econoline Cmpr. $5395
73 Datsun 1200, 4 spd. $1295
72 Corolla Wgn., AT $1795

SPECIALS!

73 Ford 2 dr., h.t. $1695
73 Fiat 128 wgn. $1295
73 Cricket wgn. 4 spd. $1795
72 Pinto H-B $1195
72 Mazda 2 dr., 4 spd. $1195
71 Mazda 1200 Wgn. $1195
67 Isuzu, 4 spd. $795

DELUXE DIESEL RABBITS
For Immediate Delivery!
ACT NOW! LIMITED STOCK!

100% Financing on Approved Credit Scotia Plan!

Douglas Volkswagen Ltd.
3329 Douglas Street
388-5466
Dealer Licence 00341A

B. MADSEN MOTORS
478-5011

'75 HONDA CIVIC, 4 spd., radio $2895
'74 MERCURY BOBCAT, 3 dr. $2495
'74 CRICKET Auto. $2495
'73 VALIANT 2 dr., 6 cyl. $2195
'73 DATSUN 510, 4 dr. $1995
'72 PINTO S.W., auto. $2195
'70 PONTIAC 4 dr. $1395
'69 OLDS 442 Bucket seats $2195
'69 OLDS CUTLASS 4 dr. $1695
'64 CHEVY NOVA, auto., 4 dr. $ 595
'63 VALIANT 2 dr. $ 595
2691 SOOKE RD. DL 00569A

PLIMLEY
BRITISH LEYLAND
1010 Yates 382-9121

BRAND NEW '78 MINIS ONLY $3545

75 DODGE Dart $3395
74 TOYOTA Corona $2195
73 CAPRI V6, mags $3295
73 CORTINA $1325
72 RENAULT A.T. $1395
72 MAZDA P.U. $2195
71 VALIANT $1895
68 DODGE S.W. $ 995
MANY MORE TO CHOOSE FROM $295 AND UP

Open 8:30 to 6:00
Dealer Licence 572A

'77 Monte Carlo

A dazzling black with crimson interior. A beautiful car. YATES AUTO SALES LTD. 950 Yates St. 388-7722. D-01610A.

78 CADILLAC SEVILLE UNIQUE d'Elegance package, (only 5,000 built), real wire wheels. $23,900. GARDEN CITY AUTO SALES LTD. 2978 Douglas, 382-9111. D-00319A.

71 FORD LTD COUNTRY Squire, station wagon, 10 passenger, excellent condition. Tested till April '79, new tires, etc. $2295. Phone 479-6259.

1972 MAVERICK 2 DOOR, V8 automatic, power steering, mags and tires, good condition, tested, $1,600 or offers, 382-3026.

1964 FORD STATION WAGON, good shape, $450. View at Canoe Cove Yacht Sales, Sidney, 656-5711.

1965 DATSUN 4-DOOR, GOOD condition, $00 or best offer, 479-0671.

'70 DATSUN 510, 4-DOOR SEDAN, offers to $450, 384-2517 evenings and weekends.

1973 CAPRI, V-6 4-SPEED, EXcellent condition, $2,000. 656-8222.

150 CARS FOR SALE

'74 GREMLIN X, HIGH PERformance 304 V8, lots of extras. Must sell. No reasonable offer refused, around $2200. Phone collect 722-2558 after 6 p.m. or 754-7641 weekdays.

EXCELLENT 1968 PLYMOUTH fury 2 door hardtop, small V8 automatic, power steering, power brakes, second owner, very good mileage, $895. 478-6996.

1974 CENTURY LUXUS, 4-DOOR hardtop, all power, air conditioning, radio-tape, power trunk, Michelin radials, 35,000 miles, $3,000. 477-5266 after 5.

1964 CHRYSLER SARATOGA 4-door, 8-cylinder, power steering and brakes, excellent body work, needs transmission work; offers. 477-3290.

1972 DODGE, POLARA, 2-DOOR hardtop, vinyl roof, 360 V-8, good condition, 20-25 miles per gallon; asking $1250. 478-3902.

1968 MERCURY MONTEGO MX, 4-door, excellent condition, needs paint; $600 or best offer. 477-9608, Greg.

1968 MUSTANG 302 V-8 AUTOmatic, double barrel, power steering, power brakes; offers. 477-8140 after 5 p.m.

EXECUTIVE DRIVEN '77 COUgar XR7, loaded, white on white; offers. Dave 385-7737, evenings, 385-8455.

1953 DESOTO POWERMASTER 4-door sedan. 120,000 original miles, good condition. Collector's item. $900. 479-0506.

'71 PONTIAC LAURENTIAN, 6 cylinder, 2 door hardtop, automatic, power steering, power brakes, $1750. 479-0643.

1973 PINTO WAGON, VERY good condition, 65,000 miles, just tested, new tires and paint job. $1000. 477-2193.

CUSTOM 1970 MUSTANG, 351 Cleveland, LR 50 TA's, vector wheels, flared fenders, after 5 p.m. 652-4536.

'71 FORD PINTO, LOW MILEage, excellent condition, must sell due to posting:. 384-8586 after 4 p.m.

AN EXCELLENT VALUE, 76 Rabbit, 4 speed, 22,000 miles, showroom condition, $3800 obo, 478-0023.

1977 DODGE ROYAL MONACO, 4 door sedan, like new, low mileage, $5800 or best offer, 385-0386 after 4 p.m.

'69 COLONY PARK STATIONwagon, $775 or trade for boat. 598-5722.

'76 HONDA CIVIC, 22,000 MILES, excellent condition, tested, radio, snow tires, $3200. 479-5678.

1975 HONDA CIVIC HATCHBACK, radio, snow tires, excellent condition, 1 owner. 652-5678.

$65 OLDS F-85 4 DOOR SEDAN, good runner, $300 or nearest offer. Call after, 5, 382-7070.

68 MUSTANG, EXCELLENT CONdition, new paint, new auto trans. Phone after 6, 479-4697.

66 GALAXIE 500, CANDY APPLE red, mags, refinished interior, very nice, 479-4240 after 4.

'72 BARRACUDA, NEW PAINT, rebuilt motor, 479-7985.

'69 FIAT 850 COUPE, CLEAN, $400, runs well, 386-0664.

1968 TOYOTA, $200. 385-3280.

151 SPORT, IMPORT CARS

COLLECTORS
'51 MG—TD Model
Completely restored and in beautiful condition. FUN TO DRIVE. Appreciates every year. Must be seen. Asking $7,000.
DePAPE MOTORS LTD.
779 Pandora D-00264A
384-8035

AUSTIN 1100, REBUILT ENgine, new clutch, twin S.U. carbs, headers, cam, planed heads, Cooper trans., mags, radials, sunroof, new paint, pin striped, flared fenders, tape deck, modified suspension, must be seen, call today, Rod, 477-2814, $1200 or offers.

SILVER TRANS AM
'77 automatic, 400 cubic inch motor, tilt power steering, brakes, windows; radio-tape deck, positraction, burgundy vinyl interior, tinted glass. New car condition. Price: $6,700 firm, 382-0486.

'73 MGB, OVERDRIVE, RADIO, 6 rims, michelins and snows, new top, paint, brakes shocks, batteries, exhaust, and U-joints, excellent condition, original owner, $3,000. 478-9490.

1975 MGB. PUT SOME FUN IN your summer with this freshly tuned, one-owner convertible; splendid condition throughout. Offers 479-3270.

1977 PORSCHE 924, 4300 KILOMEters, warranty until November, excellent condition, $14,500 or offers, Isaac, 384-6809; evenings, 388-4516 days.

'76 VOLVO
Excellent condition, automatic, 17,000 miles, 244 DL, evenings, 388-9415.

1973 FIAT SPYDER. MAGS, NEW paint job. New top. Good shape. Low mileage. $3,295. 595-4183 after 5 p.m.

1971 DATSUN, 240Z, SUPERB condition, 3-speed automatic, Michelins, Cibies, $2,995. Parksville, 112-248-9203.

1966 TR4A TRIUMPH, LOW mileage, excellent shape, one owner car. Mechanic reference available, $2,000. 479-3945.

1964 PORSCHE SC REBUILT ENgine, brakes, new clutch, tires, spare parts and more. $4,500. 595-4933.

ALFA ROMEO
EUROCAR
731 Pembroke 383-3626

1968 MG MIDGET, A-1 BODY and engine. Woman driver. 382-4586.

73 MGB NEW TOP, NEW clutch, excellent condition $3,000 firm. 592-1790.

1970 MG MIDGET, 35,000 MILES. Tonneau. Excellent condition, $1,700. 658-8536.

1973 DATSUN 240Z, AUTOMATIC, less than 33,000 miles. $3500 firm. 479-9274.

BUYING A HOME, MUST SELL Peugeot 504, excellent condition, low mileage; offers. 592-3713.

1966 VOLVO, 122 MODEL, NEW engine, new paint, new tires, excellent interior, $1600. 474-2807.

'71 TR6, GOOD SHAPE, OPEN TO reasonable offers. Dave, 385-1708, 386-1931.

DATSUN 240Z, A-1 CONDITION, reasonable price. Phone after 5, 112—749-6497 collect.

1972 BLACK SPITFIRE WITH 1975 1500cc engine, new transmission, brakes and paint. $2600. 383-7626.

'71 MGB, RECENTLY REBUILT engine, hardtop, radials, good running order, best offer. 382-2305.

65 JAGUAR SEDAN, SPOKE wheels, radials, excellent condition, offers, 598-1521.

63 CORVAIR TURBOCHARGED Spyder Coupe, good condition. Best offer, 595-8791.

'73 KARMANN GHIA CONVERTible, excellent condition, must sell soon. 382-2703.

'74 MG MIDGET, GOOD CONDITION, woman driver, $2500. Call 595-7284.

1975 FIAT 128. 1976 MODEL. EXcellent condition. Must sell, $2500. Offers. 595-7477.

ME AND MY 1977 ARROW MUST part, 384-1824 if you want a low mileage, immaculate car.

1975 MG MIDGET, EXCELLENT condition. 3 tops. 30,000 miles, $2,995, 383-8071 after 5.

1070 TRIUMPH TR 6. VIEW AT 64 San Jose.

TRIUMPH SPITFIRE SOFT TOP, $250. Call 748-0550 Duncan.

1975 MG MIDGET, SHOWROOM condition, asking $3,200. 385-5236.

1973 AUSTIN MINI, $1200 OR best offer. 478-9780.

1966 MG
Good condition, offers. 592-7662.

1976 CORVETTE, 10,000 MILES. Phone 658-5857 after 6 p.m.

1973 MINI, DUAL CARBS, GREAT shape, and speed, $1900. 384-0064.

1977 MGB MARK IV. ALL extras, call after 6. 384-8885.

1956 T-BIRD, SHOULD BE RESTored, $4,750, 382-2560, 592-2217.

CORVETTE '56 CORVETTES 592-4843 or 384-6927

1965 GINETTA G4 SPORTS CAR, mags, all fiberglass body. 478-7313.

73 FIAT 128 FOUR DOOR, 3,000 miles, $1200. 598-3279 after 6 p.m.

154 TRUCKS, BUSES AND VANS

'74 GMC Jimmy
4x4, V-8 auto., power steering, power brakes, radio, blue and white in colour. Nice unit. For personalized service please call DANNY JEWERS at CORNELL CHEV-OLDS LTD., 3050 Douglas, 385-5777. D-00681A.

74 DATSUN PICK-UP, 4 CYLINder, 4 speed, heavy duty bumper, extremely low mileage. This truck has been completely tested by the Esso Car Clinic diagnostic centre and may be test driven by appointment. Call Tom Cino or Greg Smith at Ensign Chrysler Plymouth, Quadra at Caledonia, 386-2411. D.L.495A.

1975 GMC VAN, SHORT WHEEL base, heavy duty suspension, 350 V-8 automatic, power steering, power brakes, high back bucket seats, chrome grill and bumpers, very good condition, $3800 or nearest offer. Call weekdays after 6 p.m. anytime weekends. 656-3252.

'74 GMC Sprint
454 4-speed, tilt wheel, swivel bucket seats, boots and mags. Black on black. A real rare beauty. $4695. EAQUIMALT AUTOMART LTD., 480 Esquimalt Rd., 382-7195. D-00855A.

75 DODGE ¾-TON ADVENTURer, automatic 318, power steering power brakes, radio, 26,000 miles, tinted glass; custom mirrors, seat, dual farks and split rear window; ready for camper or heavy duty utility, excellent condition, $3850. 388-7248 after 5 p.m.

'78 JIMMY 4x4
V8 400 auto, PS, PB, PW, CB, door locks, optional wheels and tires, balance of factory warranty, loaded and beautiful with 5000 miles, phone 652-1972 or 595-8611.

70 FORD ECONOLINE LONG wheel base van, completely camperized, with 3-way fridge, 3 burner stove, propane furnace, sink, tape deck, tested. $2895. GARDEN CITY AUTO SALES LTD., 2978 Douglas, 382-9111. D-00319A.

76 FORD COURIER 5-SPEED, only 29 000 miles, radio, tape, heavy duty bumper. Deluxe condition, $3325. GARDEN CITY AUTO SALES LTD. 2978 Douglas 382-9111 D-00319A.

1974 GMC JIMMY, CUSTOM 4X4, automatic, power steering, power brakes, new transmission. Very little used off road. Excellent shape. Asking $4500. Must be seen to appreciate. 388-9065.

1972 FORD ¾ TON CAMPER special pick-up. V8 automatic, power steering, power brakes, 28,000 miles, dual tanks, one owner, 383-1080.

1975 FORD F250 ¾, 1-TON camper suspension, 390 V-8 automatic, power steering, brakes, new 8-ply tires and brakes, tested May 79; excellent shape, $3500. 656-6806.

QUICK SALE '74 DODGE ¾ TON panel van. V8, air conditioning, cruise control, highway sanks, electrical brake system for trailer. $3350. 479-9243.

'76 FORD F250 PU
Heavy duty suspension, 390, V-8, 4 speed, P.S., P.B., tested May '79, $4250. 385-3716 or 479-4966.

1970 INTERNATIONAL ¾ TON crew cab, pickup, with canopy, city-tested, in good running condition. First $2,200 takes it away. 388-4412 after 5 p.m.

1975 DODGE MAXI VAN, V8, 318 motor, power steering, power brakes, partially camperized. City tested, 78-79. Phone 658-8068 after 5 p.m. $5500 or offers.

73 FORD ¾ TON, V8 AUTOMATIC, power steering and brakes, dual tanks; stepside box, $2,800. Will take small car trade, 478-5466, 478-2021.

MUST SELL. 68 CHEV HEAVY duty ½ ton, V8 standard. Extra rims. Carrying rack. Inspected. All reasonable offers considered. 478-9256.

BOTH MUST GO
1969 Chev ½ ton. Loaded with factory options, $1200. 1955 Fargo ½ ton, $150. 478-2264.

1974 CAMPERIZED MAZDA pick-up, factory canopy, two spare wheels with winter studs, new condition, 20,000 miles, $3250. 652-3058.

1974 GMC 4X4, ¾ TON, AUTOmatic, 350 engine, spare gas tank $3800 or nearest offer. After 5, 382-7070.

LAST CHANCE. 1975 FORD ¾ ton, P.S., P.B., V8, heavy duty, camper equipped, $4800 Phone 112-746-4663.

'65 FORD 4X4, STEEL BOX AND bumpers, rebuilt motor, new clutch and hubs and other new parts, $1,600. Phone 642-3078.

75 DODGE TRADESMAN B100 van, V-8, automatic, power steering, power brakes, 20,000 miles, $3995. 383-2638.

BEDFORD VAN, NEEDS SOME work, sink and water tank installed, priced to sell at $350. Call 384-1856 or 383-3019.

45 ADULT PASSENGER BUS, 1971 international Harvester, first class condition. Just tested. $5,000. 478-8793.

1974 FORD F250. FACTORY canopy, V8 automatic, split rims, radio-tape, only 35,000 original miles, 479-0092.

'71 VW WINDOW VAN, SEMIcustom, 2-tone, new tires, excellent codition. Moving — must sell, 383-3281 o revenings 656-3829.

'72 VOLKSWAGEN MICRO BUS, one owner, very clean, AM-FM stereo radio, $3250. 478-2716, 383-3724.

1977 DODGE VAN, 360, AUTOmatic, heavy duty suspension, power steering and brakes. 595-6141.

'77 GMC 4X4, MUST SELL, EXcellent condition, roll bar, power steering, power brakes, $7,100 or best offer. 385-5886.

1972 DODGE ADVENTURE 100 pick-up, 1 318 engine, 4 speed trans, accept any reasonable offer. 384-3003.

1975 DODGE B100 VAN, 6-CYLINder automatic, low mileage, good condition; $3500 or nearest offer. 388-6636 days, 598-4173 nights.

'71 GMC VAN, VERY GOOD CONdition; asking $3175. 384-1539 after 4 p.m.

1968 FORD ¾-TON, GOOD RUNning order. $850 or offers. 477-6219 after 5.

1972 DATSUN 1600 PICKUP, 41,00 miles, extraordinarily clean, well cared for, $1575. 592-3121.

1976 DODGE VAN, COMperized, low mileage, good tires, 478-6733.

'65 CHEV ½-TON PICKUP, GOOD condition. $700 or best offer. 656-4650.

AS-IS CONDITION — 1963 FORD F500, V8, 14x7 flatdeck or stakeside, GVW 21,000. 383-2243.

1977 DODGE MAXI VAN camper, fully equipped for $11,500. Phone 753-6826.

'71 VW WESTPHALIA, 58,000 miles, winter tires, good sheape, asking $3,300. 595-5555.

'69 FORD ¾-TON, OUTSTANDING condition, $2900 or best offer, 385-9017.

1975 DODGE ¾-TON VAN, SLANT six, automatic, P.B. Offers on $3,995, 384-4824.

1975 GMC HEAVY DUTY, V8, speed, 6 ply tires, new paint, $3195. 642-5895.

1972 MAZDA, HEAD, CLUTCH and brakes rebuilt. Canopy, tires, 70,000 miles, $1700, offers. 474-1097.

1974 MAZDA PICKUP, 30,000 miles, good condition, offers. 384-1955.

FORD MERCURY ½-TON TRUCK for sale, good condition, 1967. Phone 595-2966 or 383-9175.

'64 CHEV ¾-TON, GOOD MOTOR and gears, rough body. $450 or best offer 479-5897 after 5 p.m.

1959 CHEV 1-TON, DUAL wheels, in good condition, $1000. 595-2465.

'66 CHEVY ¾, HOMEMADE duals, needs motor work, call after 5, 478-5409.

72 ECONOLINE VAN, 6 STANdard.; '75 Vega Hatchback, real clean. 112-749-3792.

'74 FORD CAMPER SPECIAL, loaded 383-9512 477-3039

1962 GMC PANEL 386-7827

'77 JEEP CJ5, 6000 MILES, $5800, excellent condition. 477-4164.

1975 F250 4X4 WHEELS AND tires. 477-7340.

1977 GMC GYPSY VAN. EXTRAS $5800, 652-5832.

'68 GMC 1-TON, V-8 AUTOMATIC, good work truck, $800. 658-5377.

1969 FARGO WINDOW VAN, A-1 shape, $1650. 479-6289.

73 GMC HEAVY DUTY PICKUP, $2350 or offers. 385-4548.

154 TRUCKS, BUSES AND VANS

'74 CUSTOM DODGE VAN (Sema) very tasteful air brush work, full custom interior, with Yamaha and Sanyo sound system, spoiler, Cibies, beautiful wood bumpers, 60 series tires and mags, 55,000 original miles, a definite must see! $5500 firm. 384-3150, 479-3740.

SPECIALS
73 Toyota pickup, canopy $2495
70 Mazda pickup, 51,000 mi. $1495
69 Ford ½-ton 6 cyl. $ 995
PAINTER MOTORS LTD.
2936 Douglas St. 385-1155
D-00346B (after hours 385-0122)

'69 V.W BUS
9 passenger, in good condition with only 37,000 miles. To see please call BILL BOND at CORNELL-CHEV-OLDS LTD., 3050 Douglas, 385-5777. D-00681A.

1975 EL CAMINO
350 Auto, P.S., P.B., cruise, tilt wheel, bucket seats, vinyl top, Gem top canopy, 26,500 miles, 386-1422 leave message for Tom. $4500. O.B.O.

1971 FORD RANGER XLT ½-TON pickup, 360 V-8, 3-speed standard, 66,000 miles, very clean, black paint, chromies, chrome rails, excellent rubber; best offer. 658-1037.

1976 DODGE SPORTSMAN Royal B300, 12 seater maxi van, 360 automatic, P.S., radio, rear heater. One owner. Excellent condition Phone 112-743-5185

'77 GMC ¾ TON VAN, 7700 miles, tinted windows, both sides and back, bench seat, trailer hitch, $6,400. 478-7367.

GMC VAN, '73, V-8 AUTO, LOW miles, mags, flares, sunroof, CB, beautiful with 5000 miles, phone 652-1972 or 595-8611.

1974 TOYOTA PICKUP, CUSTOM canopy, mags, Michelins, tape deck, excellent condition, must sell. 383-7667.

1975 INTERNATIONAL, MODEL 2070, dump truck. 12 yard aluminum box with H Plate and work. 478-6351, 598-8921.

1966 PARTIALLY CAMPERIZED VW window van. 1600 cc engine, must sell. $1300 or offers. 382-0158 after 6.

'69 FORD SUPER VAN CAMperized, rebuilt motor, stereos, new tires, tested till May '79, $2000. 595-0723.

69 FARGO VAN, LONG WHEEL base, 6 cylinder, partially camperized, $2200 or reasonable offer. 388-5263.

1970 INTERNATIONAL ½ TON truck, good condition, as is, $675 or best offer. Apply 532 Dunbar Cres.

1974 FORD SUPERVAN, STANdard transmission, power steering, V8, 28,000 miles. Raised top, camperized, $6,000, 386-6986.

'64 CORVAIR WINDOW VAN, ENgine runs very well, needs work, $350. 595-3364, 1505 Morrison No. 2 or No. 4

1965 FARGO VAN, COMPLETELY reconditioned, new motor, transmission, ets, $600 or best offer. 388-6931.

1976 FORD F250 4X4, 24,000 miles, or swap for Super Cab. 382-8469.

'76 GMC ½ TON, 6 CYLDINDER standard, style side box, priced to sell. Call 479-8445.

STREET VAN
1976 Dodge B-200. Many, many extras, $5600, 477-0832.

MUST SELL — '63 VW VAN, regulit motor, sunroof, $1000 or best offer. 470-0587 after 4.

'51 CHEV 2-TON TRUCK, STEEL deck, duals, 4-speed, good condition. $600 or offers. 642-3320.

1963 FORD ECONOLINE, MAGS, crushed velvet interior and more, $1550. 384-4697.

'72 FORD ¾ TON, CAMPER SPEcial, good condition, $3000 or offers. 478-2293.

1956 MERCURY ½-TON, ECOnomical six standard, $895. Trade? 382-5277.

66 VOLKSWAGEN VAN. FOR sale or trade. Phone after 5, 386-7417.

'72 DATSUN PICKUP WITH CAMperette, $1750 without camperette $1500. 478-6301.

ARMY POWER WAGON, 4X4 ¾-ton panel, good condition, best offer. 477-4528.

DESPERATE. BEST OFFER takes. 1971 Chev. Panel. View at 3017 Quadra.

1974 RENEGADE, GOOD CONDItion, trade for van or $4200. 478-3627.

1970 F-250. IMMACULATE. UNdercoat. 56,000. 652-1541.

1972 TOYOTA LANDCRUISER, new clutch, $2650. 383-9701.

'65 MERC ½-TON, $350 478-1417

62 CHEV, EXCELLENT WORK truck, good running order. 595-2727.

73 CHEV SUPER CHEYENNE, loaded. 652-1720.

FOR SALE — 1955 FARGO ½-ton, $200 firm. 388-7307.

'77 GMC SHORT VAN, A beauty. 595-0412 after 5.

1976 SUPER CAB F150, $4,700. Phone after 6, 642-3693.

1974 GMC 350 V-8, WINDOW VAN, excellent condition, call 642-5845.

'64 CHEV ¾ TON, V8 283, 4-speed standard, $600, 479-0505.

158 TIRES

NOW AVAILABLE "GENERAL" Jet Radial
POLYESTER-FIBERGLASS
TUBELESS - WHITEWALL
All Sizes in Stock
See This New Tire Today

D & D TIRE
1620 BLANSHARD
382-7283

TWO FIRESTONE G78-14, NEAR new, on Ford rims, will fit most Chrysler products, $50 pair. 384-8334.

4 NEW KEYSTONE DAYTONA mags, with Goodyear steel guard radials, balanced, beautiful, $495 firm. Anytime 383-4527.

2 BOBBY UNSER SPECIALS, N50-15 on, chrome reversal, 2F-78-14 generally on Keystone Mags, 478-9727.

TIRES — FIVE 13" HONDA tires. Only 4,000 miles — new spare, $75, 388-5422 days, 656-6229 evenings.

FOUR TOYOTA RIMS, TIRES, beauty rings, lugs, low mileage. $250? 384-5115.

TWO 650X16" SNOW TIRES ON 5-stud rims, for Ford Truck. $50. Andy, 385-5040.

FOUR 11-15 CONCORDS ON 8" rims, fits Bronco, $25 each. 383-1295 or 477-0821.

4—15X7 ET BLACK SPOKE Mags, $25 each, 1—15x8 black spoke Mag, $30; 656-6083.

TWO 2 PLY 6.00-13, ONE 4 PLY 6.15.13 whitewalls. 721-3409.

TWO 14X10" LOW PROFILE tires on Unilug mags. 478-9470.

160 PARTS, ACCESSORIES

ASSOCIATED TIRES, 1031 HILLside, your total performance store. Large selection of mags and tires, cams, carbs, side pipes, van flares and add on goodies. Used wheels and tires, retreads and a big selection of off road tires. Also roll bars, winches, push bars and other off road goodies. We also have a full line of Gabriel shocks and a fully qualified front end man, Jon Wilson. Free front end checks, free alignment with the purchase of 4 shocks. Come in and see our specialist and talk about your car needs. Information is also free. 386-0214.

TWO 351 WINDSORS (4BBL), one 289, one 283 Bored 30 over, one 283-stock, 289-302 headers, miscellaneous Chev small block parts, (283-307-327), 14" retreads on Chev rims. 1962 Cadillac parts, 1956 Olds 88 4 door sedan, needs work, best offer over $150 takes. 1965 Olds Cutlass parts. Chev. 3 speed full synchro., complete with fly wheel and pressure plate. VW Formula V shifter, -73 Vega hatchback, 2300 4 speed parts or whole, 1969 Montego Villager wagon, parts. All parts priced to clear, 478-2606 or 478-2601.

202 SMALL BLOCK CHEV heads, oversized 205 Manley intake and exhaust valves, Titanium retainers, have been done on flow bench, fresh. Complete crane roller cam shaft, roller lifters, roller rockers, and rev kits, Morose stud girdle, scorpion II manifold, Morose oil pan, Hurst ram 4 shifter, 3 sets used 10.5 slicks, 598-7565 after 5.

SPRINGS
SPECIALIZING IN overloads for pickups (including imports). Booster and helper springs (leaf and coil) for cars.
Prompt Repairs — Free Estimates
Phone 384-0213
LOGAN'S RV SERVICE CENTRE
850 Burnside East near Douglas

SANFORD & SONS AUTO PARTS LTD.
2605 BRIDGE ST. 384-2143
Save money on used parts and accessories!

REBUILT 235 CHEV 6-CYLINder, new rings and bearings, headers, race cam, dual carbs, too many more items to list; worth about $1600, sell for $600 or closest offer. Please phone 382-0797 after 4 p.m.

Why Sell Your Car?
Have your import or domestic engine done by professional rebuilders. Rebuilt engines available. Sea Power and Machine, 656-4341.

TURBO 400 TRANSMISSION, $225. Turbo 350, $150. 2 speed automatic, $35. 454 Chev motor, 360 horsepower, $350. 12 bolt positraction, $75. 479-0135.

B. C. AUTO WRECKING LTD.
Now wrecking most make of cars and pickups, 652-1181.

VW MOTORS
Used and rebuilt $150 and up, plus all areas of VW repairs. Beetle Auto Haus, 509 Ellice St. 382-1815.

SELLING CHEVY 250 6-CYLINder, 37,000 original miles, complete engine plus heavy duty clutch and 3-speed synchromesh transmission. Phone 595-0908 after 4 p.m.

4 14X6 CRAGAR SS MAGS AND Michelin radials, 456 gears in Dodge 8¾ posi. Offers, 340 (10,000 miles), $350 or offers. 479-4215.

VICTORIA 4-WHEEL DRIVE FREE WHEELING HUBS for any make of 4-wheel drive. D-13531. 597 Hillside at Rock Bay 388-6511

FOR SALE 4 BARREL CARB. and manifold, for 383, dual point distributor, rad starter etc. and near new auto trans. 479-3468.

'63 - '65 CORVETTE GRILL, '63 - '67 Corvette hardtop. Both as new. Four 15x6 Chev wheels with tires. 386-9186.

PAIR CIBE LOW BEAMS $20. Pair detachable fender mirrors for trailering. $12. 598-6237.

WANTED — VEGA ENGINE block and pistons or whole car, 598-4367.

'65 PONTIAC PARISIENNE 2-door fastback, no motor; all parts $5 or less. 479-4227.

WANTED; REAR 3-PIECE spoiler for '71 Camaro. 386-6233 after 5.

CHEV, 283 CU. IN. COMPLETE and running, $300. Yamaha 175cc engine only $50. 598-2402.

'61 VOLVO 122, 4-DOOR SEDAN, good interior—drive train. Drive it home for $100. 595-0910 or 595-2671.

MOROSO DEEP SUMP FOR '63-'67 Chevy II, brand new, $120. 383-0990.

SNAP IN TOOL BOX AND REbuilt 225 slant 6 heads, and rocker arm. Bob, 478-5059.

'66 VAUXHALL VIVA FOR parts, good motor and other parts, $25. 385-1558.

71 JAVELIN, PARTS AND accessories, in good shape. View 601 Raynor Ave. after 6 p.m.

WRECKING '63 PONTIAC STAtion wagon. Everything must go. Posi-traction rear end. 479-0505.

71 VOLKSWAGEN, MOTOR, rear end, trans. All in good condition. Many extra parts. 474

168 CAMPERS, TRAILERS and MOTOR HOMES

# DOMINION MOTORS
HOME OF
—LAYTON—HOLIDAIRE trailers
—KIT Campers
—CHINOOK Motor Homes

BRAND NEW '78
Toyota Chinook Mini-Motorhome
ECONOMY, EASY TO HANDLE, QUALITY, AND STYLE.
SEE IT TODAY!!!

Good Used RV's
72 KIT 24 ft. Trailer fully s-c with air conditioner and awning only $3295
65 GMC ¾ ton 4-speed only 38,000 miles with 8 ft. Security camper $2995
78 FLEETCRAFT 18' S.C. $4,995
76 BRITTANY 23' M-Home $16,950
74 SECURITY 11' Toilet $4198
— 9½' Home Built Camper $925

PARTS, ACCESSORIES
REPAIRS
HOURS OPEN
MON. to SAT., 8 A.M. to 5 P.M.
Dealer Licence Number D-00448A
1703 BLANSHARD ST.
(Across from Hudson's Bay parking lot), Victoria, B.C. 385-5012.

# COASTLINE
TRAILER CENTRE
3388 Douglas
(Across from Suburban Motors)
Open Nightly 'Til 8
(Monday through Thursday) in our Lighted Indoor Showroom
—Trailers
—Campers
—Motorhomes
—Parts
—Accessories
—Service
"WE WANT YOU AS A SATISFIED CUSTOMER"
REMEMBER WE'RE OPEN SUNDAYS 1-5 P.M.
382-6102
D-01346A

URGENT! MUST SELL, 10'6" ELDORADO telescopic camper, propane fridge, stove, furnace, oven. Sleeps 4. Good condition. $1200 or offers. 479-8035.

TRUCK AND CAMPER, '75 GMC ¾-ton, V8 auto, '69 Open Road 10½', fully equipped. Must sell. $6900 or best offer. Wait at 383-0970.

FOR SALE, BRAND NEW, 4 hyd. jacks, or trade for Brophy type. Used camper furnace. Call after 5.. 592-0364.

'69 FORD RANGER ¾ TON PICK up, 360 motor, auto trans; '69 gold lined fiberglass 11' camper. 477-4009.

CLEAN 8' FACTORY CAMPER with fridge, stove, 110 volt, boat loader and motor mount, etc. $1750. 479-8767 or 382-0915.

LARGE HARDTOP KAPLAN trailer, sleeps 5, mirrors unnecessary, excellent condition. $700. 385-7409.

20½' COACHMAN TRAILER, July '76. Fully self-contained. As new. $5,395. Not on Sunday. 388-4377.

1974 FORD SUPERVAN, STANDARD transmission, power steering, V8, 28,000 miles. Raised top, camperized. $6,000. 386-6986.

1971 24' CITATION TRAVEL trailer, new price $9,000, on sale for $4500, excellent condition, fully self-contained. 642-5796.

15' TRAILER, SLEEPS 5, fridge, stove with oven, electric brakes, $1,500 or offers. 383-2788.

ALUMINUM TRUCK CANOPY, 96"x72"x33"H, excellent condition, $275, 652-5727.

'77 VW WESTFALIA ORIGINAL condition, 9,000 miles, $8350. Phone 652-3463.

'71 ARISTOCRAT, LOW LINER, 17½', self-contained. $2695. 382-4461.

RENT NEW MOTORHOME, ACcommodates six. Summer bookings, available. 477-0968, 477-2333.

EATONIA SOFT TOP TENT trailer, sleeps 4, mattresses, spare tire, interior light. $300. 477-7339.

1977 BONAIR 1150, 3-WAY fridge, stove, furnace, brakes, extras, $3500. 474-2949.

8' CAMPER, ICE BOX STOVE, and oven. Asking $1200 or best offer. 478-2267 after 3-p.m.

TENT TRAILER, OPENS 3 sides. Sleeps 6. Foam mattresses, spare tire, $750. 658-5680.

17½' TRAVEL TRAILER. 3-WAY fridge, stove, shower, flush toilet, heater, sleeps 6. $2,700, 598-6020.

18' SCAMPER TRAILER, HW heater, shower etc. $2,900. 656-4148.

'76 EMPRESS MINI. SLEEPS 6. Fully equipped. $14,000. 652-2914.

4X4 TRUCK AND CAMPER, good condition, 384-3218.

FOR RENT, 8' CAMPER, AND import camper. 652-1341.

HARD-TOP TENT TRAILER, good condition, $200. 477-9270.

## 169 MOBILE HOMES AND PARKS

TRI-WAY MOBILE HOME PARK 12x68 Safeway Manor, large living room, 2 bedrooms, utility room with washer and dryer, Moffat Estate range, frostfree fridge, situated on large landscaped lot, 2 car parking, adults only, 384-8797, DL-01297-A, Kramer Holdings Ltd.

GOLDSTREAM HOMES
If you like country living, beautiful Sooke Lake front at your front door. This week's special 12'x64', 2 BR. Must be sold. $12,000. Marshall Smith, bus. 478-1751, res. 478-8774. D. 01280A.

LOOKING FOR A BARGAIN? Call Us now! With over 30 used homes and 100 new home sites. We have the home for you! Prices, terms to suit. Buyright, 474-2154.

MOBILE HOME, 12X68, 2 BEDrooms, 1 year old, double carport, patio, storage shed; adults only, no pets, lawn and garden in. Close to D. Rican. Phone 748-0267.

COMPLETELY FURNISHED 2 bedroom Moduline home in family park, double parking. First offer to $12,900 takes it. Must be sold by May 31, 383-1927, 642-5368.

GOLDSTREAM HOMES
14' x 70', 3 BR Glendale, can not be replaced on wholesale at this price — $16000,. Can be set on private lot. Marshall Smith bus. 478-1751, res. 478-8774, DL 01280 A.

WELL LOCATED SINGLES, DOUbles, in both adult and family areas of Hidden Valley. For full information call Keith 478-6434 or 478-0034. Admiral Homes Ltd. D-01343A.

MOBILE HOME FOR RENT, 2659 Mt. Newton Cross Road, 12 x 68, two bedrooms. Must be rented immediately. Older persons preferred. 652-3501.

MOBILE HOME ON DALLAS Rd.? No, but view is just as spectacular, and on waters edge, only 25 miles west. 12x56, $8500, 642-5511.

SHOPPING UP-ISLAND?
Save and see us first. Buy Right Homes, TransCan at Spencer Rd., 474-2154.

WATERFRONT!
Enormous lot only 10 min. from Vic. with this beautiful 68x121 Try your offer! Buyright 474-2154.

ALMOST WATERFRONT
Has a water view 12x64 — appls. Military pays commission only $12,900. Buy Right Homes, 474-2154.

MILITARY — COMMISSION
2 transfers both homes 12x68, both prices reduced to $12,900. Buy Right Homes 474-2154.

MOBILE HOME SPACES FOR rent, $39 and $46, available immediately. 382-2368.

1975 12 BY 60 CHANCELLOR, 4 appliances, addition and option, $15000 or best offer. 642-5338.

14X70 ONE OF A KIND, Marlette, set up in Sheridan Heights Park in Sooke, 642-5828, 642-4356.

169 MOBILE HOMES AND PARKS

# REPOSSESSED SALE
BEING SOLD BY FINANCE CO.
Must Be Sold
"IMMEDIATELY"
Three units will be sold at dealers cost plus accured costs, very minimal. We have two units located at Lannon Creek Mobile Home Park. Lot No. 90 and No. 68, the balance of units can be seen on location at Sooke Rd. and Happy Valley Corners. Four 14' wide and two 24' wide. Dealers welcome. Please call 388-6275 pager 978 leave message for Cherlie to make arrangements for viewing, or call 294-6346 Burnaby.

CHOOSE ONE
60 x 12 Lannon Creek $13,900
64 x 12 Lannon Creek $17,000 with workshop and extra Br.
68 x 12 plus den plus workshop plus garden shed Florence Lake $20,900.
These are super mobiles in parks better than any in their districts. Landscaped. No fuss, no muss and cheaper than new equivalents. We trade homes.
478-5561 FRED CRAIG 642-5886
BLOCK BROS. REALTY LTD.

WE'RE IN AND MOWING
-The first homes are in and occupancy available June 1

TWIN OAKS
At last! Luxurious living only minutes from downtown Victoria! Large landscaped lots, city bus, rec area, sewer, much more! Only 17 homes left and going fast! Model homes on display 7 days a week. Hours 9-8 Call now!
Buy Right Homes Ltd. 474-2154
Trans Can at Spencer DL01927

JUST ARRIVED
SOUTHERN FLASH
Just what you've waited for fantastic design—great features
Island kitchen
raised dining room
spacious bedrms
beamed ceilings
deluxe throughout
Can be located 5 KM from town. Buy Right Homes 474-2154

OWN YOUR OWN HOME!
LIKE NEW 68' x 12' WESTBROOK HOME LOCATED IN PARK AT SHAWNIGAN LAKE. YOUR CAR, BOAT, PROPERTY, CAMPER, TRUCK, OR HOUSE COULD BE THE DOWN-PAYMENT. REDUCED TO $14,900. CONTACT SALES STAFF AT REG MIDGLEY MOTORS LTD. 385-8756. DL00247A.

GOLDSTREAM HOMES
24' x 52' double wide. Open house, 2 p.m. to 4 p.m. Sat. and Sun. Marshall Smith, bus. 478-1751, res. 478-8774 DL 01280A.

REPO?
1974 Brittany 12x68, 3 bedroom on acreage, 10 miles from downtown, any reasonable deal considered, trade or whatever. Must-must go! 479-5559 anytime.

GOLDSTREAM HOMES
24' x 48' double wide set up in adult section. Skirted. READY TO MOVE IN. Open House, Sat. and Sun. 2 p.m. - 4 p.m. Marshall Smith, bus. 478-1751, res. 478-8774. DL 01280 A.

LAST 24x52 REPO LEFT!
New 1152 sq. ft. of luxury in this 3 bedroom, 2 bath, family room, electric heat, beautiful water view site. Reg. $34,440. Now $25,900. This won't last! Buyright, 474-2154.

35'X8' TRAILER ON PAD OR Excellent for summer cottage on property. $2,500. 474-1938 after 7 p.m.

URGENT; HAVE MOVED TO mainland desperate to sell 12x64 Lamplighter in Langford; asking $13,900, open to offers. 655-5225.

1974 ECONOLINE CAMPER CONversion, raised roof, power steering, power brakes; excellent condition, $6000. 478-9757.

FOR RENT 12X64 MOBILE WITH sundeck, workshop and 4 appliances, family park, Sooke, 598-1601.

PROBABLY THE NICEST HOME set-up in Victoria. 12x60, 2 bedroom on beautifully landscaped lot. Only $17,000. 478-00-49.

## 178 SUMMER HOMES COTTAGES, RESORTS

SNOWATER AT MT. BAKER (1½ hrs. from Tsawwassen). One bedroom condominium — weekly $250 (max. 4 persons). Two bedroom — weekly $295 (max. 6 persons); full kitchen, two pools, saunas, tennis courts, racquet ball, etc. Barbecue facilities, national park at your doorstep. Call Travelworld 382-3121.

"A" FRAME CABIN ON COwichan Lake, sleeps 4. Good swimming. Available for July and August. 112-742-9165.

MODERN COTTAGE LAKE COwichan, safe beach, weekly June-July. 479-6618.

TRAILER FOR RENT, MOUNtain View Resort, Shawnigan Lake, June 26th to August 25th, 384-3439.

## 181 TOURIST ACCOMMODATION

COZY COTTAGES AND MODERN units. Daily, weekly and monthly rates. No pets. Malahat Bungalows, 478-3011.

ENGLISH STYLE BED AND breakfast. Daily, weekly rates available. 595-5411 or 595-2697.

## 185 CONVALESCENT AND REST HOMES

PRIVILEGED ELDERLY LADIES boarding home plus tourist accommodation. Evenings 382-6841.

## 190 ROOM AND BOARD

ROOM AND BOARD (NO LUNCH) for mature lady, small bedroom plus sitting room with fireplace in beautiful home. 595-5347.

CRAIGMYLE
Excellent meals, 1 mile from town, daily rates available. 595-5411.

ROOM FOR QUIET MIDDLEaged working lady, facilities negotiable. Close-in, 595-5937.

BOARD AND ROOM IN QUIET family home for working person. Phone 477-4211, after 4 p.m.

PLEASANT ROOM FOR RENT with board. Male University student or working man. 592-7484.

JUBILEE HOSPITAL AREA. Clean room, utilities included. 598-6519 or 595-7187.

## 193 ROOMS TO RENT

ROOM FOR RENT IN LOVELY seaside character home. Full use of all facilities, including greenhouse, boathouse, modern kitchen. Would suit employed, single, mature young adult. Immediate occupancy, references required, call anytime, after 12. 598-3294.

ONE ROOM WITH KITCHENette, furnished, light, water and heat included, $95 per month. Close to Wellburns. Elderly person only, man or woman. 386-7575.

NICE ROOM, HOT PLATE, homey atmosphere, $105. 386-6283.

CLEAN LARGE ROOM FOR SINgle working man. 385-1282 or 652-1374.

LARGE, CARPETED, SHARE kitchen, laundry and bath, close in, 658-1158 after 5 p.m.

FURNISHED ROOM TO RENT, Glanford area. Call 479-2445, $100 monthly.

ROOM TO RENT, $100. PHONE before 10 a.m. 382-6717.

LARGE ROOM AND KITCHENette and utilities. Senior, 384-8568.

## 197 HOUSEKEEPING ROOMS TO RENT

NEAR CRAIGDARROCH CASTLE. Small, but cosy. Quiet location, close to town. $100. 592-2265.

HOUSEKEEPING UNIT, FERNwood area, suit single male. $98. 385-5262.

LARGE FURNISHED FRIDGE stove, Quadra and Bay, gentlemen, $75, 478-8135 after 6 p.m.

COOK ST. NEAR DALLAS, FURnished room with kitchenette, elderly lady, non-smoker. 386-6186.

FURNISHED SINGLE ROOM, man only, Fernwood area, $85. Available 382-6489.

$85. WALKING DISTANCE TO town, open for rent 11 a.m. to 1 p.m. 1157 Johnson.

197 HOUSEKEEPING ROOMS TO RENT

WALKING DISTANCE TO TOWN. Housekeeping room. Rent $38.46. Available June 1st. To View Call 384-5830
david burr ltd.
655 Fort St. 384-9335

NEWLY-RENOVATED
Rooms with bed, table, chairs, hotplate, fridge, carpeted. Utilities included. One block from bus. 384-5505.

$130 PER MONTH, LARGE ROOM facing south, hot plate-oven and fridge, share other facilities, near Jubilee. 595-0152.

CHARACTER HOME IN FAIRfield. One large furnished room, $95. One smaller furnished room, $85. 216 Moss. 477-7050.

$85. OR $105. FAIRFIELD, WALL to wall carpeting, lovely furnished main floor rooms for ladies. 479-4353.

LARGE, CLEAN FURNISHED housekeeping room with kitchenette, all utilities included, close to downtown. 478-0915.

DOWNTOWN, EVERYTHING supplied, stove, fridge; quiet working man or active pensioner. 711 Johnson.

LARGE, MODERN HOUSEKEEPing room. Close to the University. $120 per month. 477-1031 before 6 p.m.

BRIGHT BEDROOM; UTILITIES included, close to town, no pets, $100. 2319 Wark St. 382-5521.

ROCKLAND MANOR. WELL furnished room with private kitchen, quiet house. 595-8295.

YOUNG WORKING PEOPLE TO share house in James Bay. After 5. 383-2622.

FURNISHED ROOM INCLUDES linen and TV, $80; near Vic High. 383-6603.

FAIRFIELD, FURNISHED room, share kitchen and bath; $100 per month. 388-4501.

FAIRFIELD AREA, PRIVATE, quiet, furnished. 382-0535.

FAIRFIELD, BEDSITTING AND kitchen, $160, 383-8529.

CLEAN, FURNISHED, 2 ROOM unit. Phone after 5 p.m. 598-1144.

ROOM FOR MALE PENSIONER, non-drinker, $80. 1255 Pandora.

FURNISHED HOUSEKEEPING room, all supplied. 383-2242.

## 200 APARTMENTS TO RENT UNFURNISHED

F. W. STAPLES
(Division of Halcyon Realty Ltd.)
388-4243
After Office Hours: 479-9177, 388-5716
"WE TRY HARDER"
Why bother moving if it's not for something better? Save time, we have a large selection of apartments and townhouses for rent in all areas of the city. The following are some of our buildings:
1. QUEENS COURT 1134 Queens
2. WHITECAP MANOR 343 Simcoe St.
3. THE TREE HOUSE 1229 Pandora
4. INVERNESS MANOR 960 Inverness
5. PRINCESS ANNE APTS. 1118 Balmoral Rd.
6. PRINCE ALBERT MANOR 1025 Kings Rd.
7. THE DONNEGAL 2539 Dowler Place
8. QUEENSTON MANOR 1017 Queens
9. DUNDAS MANOR 404 Dundas

# FREE RENT FOR JUNE
—Children welcome
—Convenient location
—2 bedrooms, $225
DOWLER MANOR
Res. Man. 384-7792

RETIRED OR ELDERLY PEOPLE ONLY
2-Bedroom Apartments
$175 Month
1235 Johnson St.
Fridge, stove, broadloom, elevator, 1-year lease. Immediate possession phone 592-0469 after 6 p.m.

GORDON HEAD TOWNHOUSES
Available immediately, spacious, 2 and 3-bedrooms, private patio, 1½ baths, finished rec. room, washer and dryer, minutes from school and shopping. Family oriented living, no pets, 1-year lease. Professionally managed by Edgecombe Properties. $300 - $340. 477-5422 anytime.

LARGE and LUXURIOUS
2-bedroom condominium for rent in Gordon Head area. 2-full 4-pc. bathrooms and kitchen with eating area. Children welcome, $325. For further information please call 384-1101 or 477-9646. TOD HACKET CONSTRUCTION LTD.

ESQUIMALT NADEN AREA
1-BDRM., $182-$215
2-BDRM., $250-$265
BACHELOR, $168-$180
Many view and corner suites. Rent includes heat, water, cablevision, parking, appliances, sauna, swirlpool, drapes, carpeting. Controlled entrance, elevator. Phone 386-6652. 1340 Sussex.

SOOKE $165
Now available, 1-bedroom unfurnished apt. with fridge, and stove. Close to Sooke Basin with public beach access near by. OR $185 FURNISHED. Available immediately. References required. SOOKE REALTY LTD. 642-5426.

QUIET BUILDING ON QUIET street in James Bay. Minutes to mall, government buildings, park, senior citizen centre. Available now or June 1st: one-bedroom, $199, includes heat, hot water, parking, wall-to-wall, drapes, fridge and stove. Controlled entrance, elevator, laundry facilities available. Mature adults only, no pets. References. Phone 385-8081 between 9 and 5.

PANDORA HEIGHTS
1220 PANDORA AVE.
Large luxurious 2-bedroom suite, wood burning fireplace, large private balcony, 3 blocks from downtown, adult oriented. Available immediately. 384-1038 or 382-2012.

NEW $249
Central location, 2 bedrooms, 1½ baths, covered parking.
VILLA LISA
1116 Queens
Res. Man. 386-3646

CATHERINE COURT
922 GORGE RD. WEST
Bachelor suite, lovely view, quiet adult block. Suit mature older person. $130 including heat, cable, rugs, and drapes. 479-6761.

200 APARTMENTS TO RENT UNFURNISHED

BROWN BROS. on LANSHARD
"People Helping People"
FIRST CHOICE IN APARTMENT RENTALS
BACHELOR APTS.
$151.25—Antrim Court, 2310 Quadra St.
$153.00-$157.00—Greenleaves Apts., 2523 Wark St.
$140.00-$143.00—Montana Apts., 1010 Empress St.
$160.00—The Prince Charles Apts., 215, 217, 219, 221 Gorge Road East, 382-8857.
$159.00—Skyline Gorge Apts., 2925 Qu'Appelle St.

1 BEDROOM SUITES
$178.81-$181.25—Antrim Court, 2310 Quadra St.
$190.00-$215.00—Barrington Manor, 2174 Cadboro Bay Rd.
$185.00-$190.00—Blackwood Manor, 2664 Blackwood St.
$195.00-$225.00—Campus Court, 1631 1641 McKenzie Ave. Tennis courts.
$225.00-230.00—Caprice Apts., 429 Linden Ave.
$210.00-$230.00—Chamberlain Walk, 1841 Oak Bay Ave.
$208.00-$217.50—The Charles Dickens, 243 Gorge Rd. East.
$193.00—Continental House, 464 Lampson St.
$195.00-$210.00— Highlander Apts., 2151 Haultain St.
$176.25—London Flats, 1321 Broad St.
$200.00-$217.50—Lady Essex, 270 Simcoe St.
$210.00—Lord Essex, 240 Simcoe St.
$165.25-$177.93—Lord Nelson, 1615 Belmont Ave., 1 block west Oak Bay junction.
$184.25—Louise Apts., 1143 Pandora Ave.
$215.00-$230.00—Manchester Court, 565 Manchester St. 382-7874.
$175.00—Montana Apts., 1010 Empress St.
$171.40—Oakmount Court, 1342 Hillside Ave.
$196.25-$216.25—Pandora Villa, 1130 Pandora Ave.
$195.00-$715.00—The Prince Charles, 215, 217, 219, 221 Gorge Road East.
$164.00—2622 Quadra St.
$220.00-$240.00—Redwood Park, 155 157 Gorge Road East
$160.00-$175.00—Regency Apts., 1975 Lee Ave. Close to Jubilee Hospital
$300.00—1731 Rockland Ave. Fireplace.
$176.25-$190.00—Royal Ramada, 825 Cook St.
$170.86—Savannah House, 915 Cook St.
$191.02-$208.00 — Sierra Villa, 547 Niagara St. Close to Beacon Hill Park.
$200.00—Thornwood Manor, 1023 Inverness Rd.
$199.25-$211.25— Woodridge Manor 2230 Cadboro Bay Rd.
$183.00-$197.00—Wellington Manor, 1670 Fort St. Close to Oak Bay Junction.

2 BEDROOM SUITES
$275.00—Blackwood Manor, 2664 Blackwood St.
$275.00-$295.00 — Camous Court, 1631 1641 McKenzie Ave. Tennis courts.
$285.00—The Charles Dickens, 243 Gorge Road, East.
$244.00—Continental House, 464 Lampson St. Swirlpool.
$244.00-$265.00—Don Quadra, 3244 Quadra St. 388-5740.
$225.00—Ellery Apts., 837 Ellery St., Children welcome.
$250.00—Gordreau Apts., 129, 131, 135 Gorge Rd. East. Sauna, swirlpool.
$224.00—Greenleaves Apts., 2523 Wark St.
$254.00-$257.00—Lady Essex, 270 Simcoe St., sauna.
$258.25—Lord Essex, 240 Simcoe St. Sauna and swirlpool.
$234.00-$238.00—Lord Michigan, 235 Michigan St.
$204.25—Lord Nelson, 1615 Belmont Ave.
$290.00-$300.00—Manchester Court, 565 Manchester St. Dishwashers.
$213.28—Oakmount Court, 1341 Hillside Ave.
$260.00-$300.00—The Prince Charles 215, 217, 219, 221 Gorge Road East
$225.00—622-2624 Quadra St.
$280.00-$315.00—The Redwood Park, 155, 157 Gorge Road. Pool, sauna, rec. room
$234.21—Skyline Gorge Apts., 2925 Qu'Appelle St.
$285.00—1111-1870 McKenzie Avenue, 2 Bedrooms, w-w carpeting, stove, fridge, washer, dryer, drapes, sauna, swirlpool.
$197.56-$212.00—Regency Apts., 1975 Lee Ave.
$465.00-$475.00—Village Oaks, 2225 Oak Bay Ave.

3 BEDROOM SUITES
$390.00-$410.00—Cambella Villa, 229 Ontario St.
For further information call:
BROWN BROS. AGENCIES LTD. 385-8771 (anytime)

$335.00—Interurban-Marigold. Lovely 2 Bdrm condo in newer complex. Swimming pool, rec area, sauna, swirlpool. Stove, frig, washer, parking. Ideal for small family with cat. Avail. now.

$176.70—Cook-Pandora. 1 Bdrm apt. with view, in 4 unit older block. Stove, frig, heat, water, cable, 2 entry doors. Avail. now.

$249.00—Esquimalt. Lovily 2 bdrm apt. with harbour glimpses from balcony. All utilities, parking. Avail. now.

$138.00—Jubilee area. Large bright bachelor apts. in convenient area close to bus, shopping. Heat, water, cable included. Avail. now.

$180.00-$270.00—Central Park area. New controlled entrance bldg. 1 and 2 bdrm apts. in convenient location close to shopping, bus, town. Avail. now.

$163.39—Fairfield area across from Beacon Hill Park. Lovely 2 bdrm corner apt. on ground floor. Includes stove, frig, cable, heat, would suit older adults. No pets. Avail. now.

$60.00—Near Parliament bldgs small housekeeping suite in large home. Ideal for older lady. Avail. now.

PEMBERTON, HOLMES LTD. 1000 Government St. 384-8124

# HYBURY HOUSE
3868 SHELBOURNE ST.
1 and 2 bedrooms available, includes swimming pool, sauna, jacuzzi, billiards and free heat. 477-9601

# MAPLEWOOD GREEN
3255 COOK STREET
Bachelor, 1 and 2 bedroom available. Includes swimming pool, sauna, billiards and free heat. 382-0813 or 385-0045.

# TREMAINE
One bedroom available, no children or pets, resident manager. 595-3061.

# KINGSWOOD
Bachelor available $149.31, no children or pets, resident manager 385-5581.

ADMIRALS RD.—NADEN
Large 1-bedroom apartment, seaview, cable, covered parking, heat. No pets. $177 per month. June 1st. 385-3261.

2 BEDROOM $232
Esquimalt, elevator, balcony, pets considered, heat, cable included. 479-3205 or 386-2730.

ESQ-NADEN-YARROWS
Vacant, 1 and 2 bdrm, seaviews, adults. 386-3231, John, 477-8096.

200 APARTMENTS TO RENT UNFURNISHED

$235
PER MONTH — ONE BEDROOM
Apartments
Are now available in Victoria's newest twin towers — Tree Lane Estates. Why pay rent for a hole-in-the-wall today when you could be moving into an exciting new complex for as little as $235 per month, one bedroom — tomorrow?
Treelane Estates
features the latest in interior design, up-to-the-minute amenities, controlled access, color co-ordinated kitchens and baths, brand-name appliances and quality broadloom and draperies throughout.
The Features
Are built-in tool Saunas, Swirlpool, Recreation and Hobby Rooms, Roof Gardens, Observation and Entertainment Room. Spectacular views and country-like setting just minutes from downtown.
Town Houses
Are also available from $295 per month; penthouses from $350 per month; 2-bedrooms from $410 per month.
COME IN
Any day and see for yourself. Our charming hostesses will be pleased to show our fabulous complex.
103-105 GORGE RD.
OPEN HOUSE DAILY
MON.—THURS.—10 A.M. —9
FRI.—SAT.—SUN.—NOON TO 5
388-5532
(no appointment necessary)
Concord

JULY RENT FREE
For 6-Month Lease
In this modern 2-storey garden apt. in lavely high location, overlooking city. Close to school, shops, buses. Newly decorated suites, all with patios, carpets, stoves, frig.
BACHELOR AND 2 BEDROOM SUITES FROM $159. MO. HEAT AND CABLEVISION INCLUDED
Cloverdale Townhouse Court
991 Cloverdale
Contact Manager in 101
Phone 385-0814 or Anglo-Canadian 386-8855 or Ans. Ser. 385-0991.

Greenbank Designs Ltd.

PRESENTING
GROSVENOR PLACE
1342 HILLSIDE AVE.
New condoinium building featuring washer and dryer in each suite. Conveniently located bus at door.
Move in now. No rent until July 1.
Bachelor from $165
1 Bedroom from $215
2 Bedroom from $270
Open daily 9—5
(Weekends) 1—5
Contact rental office 388-5691 or J. Manton 382-5211
ROBERTS INVESTMENTS LTD.

# 1144 ROCKLAND
One bedroom in quiet superior building. 5th floor. Available July 1. Rent includes heat, cable, and parking. $232.

# 1110 QUEENS
Bachelor, July 1 $154
One bedroom, June 1, $179
Rent includes heat, cable, and parking.
Phone 382-8817 or 598-6566

QUADRA AND HILLSIDE
1-bedroom suite available June 1st and 1-bedroom June 15th, $190 p.m. Call Mrs. Kenny at 383-9139 or Western Homes.
FAIRFIELD CONDO
New 2 bedroom, WW 2 baths, drapes, $350 p.m. Avail. May 1st. CENTURY 21, Western Homes, 1037 Cloverdale Ave., 388-6314.

Wedgewood Terrace
1655 CHAMBERS
Large 1-bedroomm suites, adult block, no children or pets, close to downtown. 381-6353.

JAMES BAY
Walk to sea, park, and shopping. Quiet adult block.
2 bedroom
bachelor
Phone after 5 p.m. 385-9460.

AVAILABLE NOW, QUIET AREA in Esquimalt, 2-bedroom apartments, large bright rooms, sundeck, wall-to-wall carpet, drapes, coloured appliances, controlled entrance, elevator, $275, $280. To view call 477-2787.

1 BDRM. $190.
2790 CEDAR HILL RD.
Modern block with shag carpets, free hot water, heat. Available immediately, 386-6897, 382-1678.

2-BDRM. $220
Small block, 741 Admirals Road. Heat, parking included. Child welcome. 385-0795.

NEAR DALLAS ROAD, SPACIOUS one and two-bedroom suites, one block to James Bay Mall and bus, no children. 383-9153.

OAK BAY VILLAGE
Large one-bedroom, redecorated suite, quiet building for older tenants, $182. 598-4270.

2 AND 3 BEDROOMS, SPACIOUS, carpeted, suite, central, children welcome, 384-4013 days or 479-7286 evenings.

APARTMENT TO RENT, NEXT to Navy Base, 1-bedroom, seaview. Phone anytime after 4, 479-1194.

2 BEDROOM, UTILITIES, NEAR Jubilee, non-smoker, no pets. Available June 1st. 592-7971.

$157.06. 1 BEDROOM, 827 OLD Esquimalt Rd., June 1st, 382-8243, 384-5459.

1 BEDROOM SUITE, $165, 2 BEDroom, $225, fridge and stove included. 479-0289.

BRIGHT, MODERN 1-BEDROOM apt., close to beach and park; $225 per month. Phone 385-1348 after 6.

LANGFORD-COLWOOD AREA; July 1st, 2 bedroom, utilities included, $221. 478-4109.

$186 LARGE 1-BEDROOM SUITE, heat, cable, drapes included. Nice quiet building. 383-4880.

1-BEDROOM SUITE, ONLY FOR responsible people, $155 includes all facilities. Phone 477-5066.

OAK BAY, LARGE 2-BEDROOM suite. 652-3454 after 3 p.m.

200 APARTMENTS TO RENT UNFURNISHED

BROWN BROS. on LANSHARD
"People Helping People"
FIRST CHOICE IN APARTMENT RENTALS
REDWOOD PARK
(155, 157 Gorge Rd. E.)
Want to make a change? Tired of the same old place? Why not make your spring move to a bright, fresh suite in Redwood Park featuring a full-sized swimming pool, sauna, covered parking, and sundecks? Available immediately, one and two-bedroom suites from $200.00 and $285.00, heat included. Please call 382-6407.

ELLERY APTS.
827 Ellery St.
One of our best apartment dollar values priced from $225.00 for two bedroom suite, and from $190.00 for a one-bedroom suite. Heat included. Children welcome. For appointment to view please call resident manager 386-0045.

CAMPUS COURT
1631-1641 McKenzie Ave.
Something just a little different, a little nicer than the ordinary. Situated in the University District close to all shopping and on bus route. Covered parking available, and for your enjoyment a tennis court.
One bedroom from $195.00
Two bedroom $300.00
To view please call 721-5062

GORDREAU APTS.
129, 131, 135 Gorge Rd. E.
Enjoy the quiet of the Gorge waters while you enjoy a swim in the beautiful full size pool, or relax in the swirl pool and sauna. The suites are large with a full sized balcony. Price to rent from $190.00 for one bedrooms and from $235.00 for two bedrooms. For appointment to view please call 382-0961, 383-6436 or 383-0530. Further information call Brown Bros. Agencies Ltd. at 385-8771.

MANCHESTER COURT
565 Manchester Road
Quiet area just off the Gorge. Close to downtown and major shopping areas. Very large suites, heat included. Dishwashers in all two bedroom suites. Priced to rent one bedrooms from: $205.00. Two bedrooms from: $270.00.
Please call resident manager at 382-7874.

VILLAGE OAKS
(2125 Oak Bay Avenue)
Quality construction throughout. Locate close to the village shopping area. Two and three-bedroom suites priced to rent from $390.00. Sorry, adults only, no children or pets.
For further information contact Brown Bros. Agencies at 385-8771
For further information please call Brown Bros. Agencies at 385-8771.

BROWN BROS. on LANSHARD
"People Helping People"
NEW
THE CHARLES DICKENS
Spring is here, and what could be a nicer change than a bright new suite on the Gorge waterfront, situated beside a parklike setting, yet only a few minutes to downtown and major shopping areas. The bus stops almost at your door. Priced to rent with heat included:
One bedroom from $203
Two bedroom from $283
See our resident manager for a special move in bonus. Please call 386-6460 or Brown Bros. Agencies at 385-8771.

LARGE SUITES
885 CRAIGFLOWER RD.
ON THE BUS ROUTE
QUIET ROOMY BUILDING
FREE HEAT,
CABLE AND PARKING
PHONE 384-8729
AVAILABLE NOW AND JULY 1st
1-Bed. Ste. at $165
2-Bed. Ste. at $235
These suites located in a very quiet building especially suited to senior adults. Building is on transportation and opposite Shopping Centre. Call 382-0626. No pets. Adults only.

Carnarvon Manor
1243 BAY ST.
1-BEDRM. SUITES
Indoor Pool
Sauna
$193-$200
383-3974 or 384-8528

QUINTRO MANOR
2800 Quadra. Large, clean, 1 or 2 bedroom suites, June 1st. Cablevision, parking, heat, hot water, controlled entrance, elevator included. Call after 3 p.m. 382-0271.

COOK AND BAY AREA, SPACious 1 bedroom at $182, heat, hot water, cablevision, parking included, adults only, no pets, please call 384-5854.

MODERN ONE BEDROOM park-like setting, off Old Esquimalt Rd. Heat, cablevision and parking. Mature adults only. Sorry no pets. 383-3239.

6-MILE MOTEL, 497 ISLAND Highway, units to rent with fridge and range, light and heat provided, $145-$165, 478-8198.

VERY CLEAN 3-BEDROOM suite in older home near Jubilee Hospital. One child welcome. Rent $300 including heat. Phone 595-1902.

THE SENTINEL
In Esquimalt for that better apartment, 385-1249. 2-bedroom suites available.

TWO BEDROOM BASEMENT suite with all utilities, July 1st, 656-4939.

ONE BEDROOM SUITE, CHARacter home near Oak Bay Ave. Large rooms, $210. 477-7050.

AVAILABLE JUNE 1ST, 1 BEDroom $160, bachelor $146; including heat and cable. 384-7924, 384-2772.

3-BEDROOM CONDOMINIUM, ESquimalt. $275. Immediate occupancy. 383-9201.

1-BEDROOM SUITE, $130, SHOPping centre next door, suit older. 479-7525.

TWO-BEDROOM CONDOMINIUM, carpet, fridge, stove, washer, dryer. $300. 479-6858.

200 APARTMENTS TO RENT UNFURNISHED

# YOU COULD WIN $1500 Cash
Every Month You Stay With "YOUR PLACE" APARTMENTS
Rent an apartment from us and you can win $1500.00 each month you stay during our "WIN '78" promotion, in addition to the opportunity to "WIN '78" you could draw additional bonuses of $50, $100 and $250 each month.
HERE ARE YOUR CHANCES
Each month your rent receipt will be placed in draw to take place on or about the 5th day of the month. The maximum number of entries will not exceed 665. All "WIN '78" recipients must correctly answer a skill-testing question.

VICTORIA
335 ST. JAMES
Mr. and Mrs. Anderson 386-0847
1939 LEE
Mr. and Mrs. Kilpeerson 595-3261
1022 PANDORA
Mr. and Mrs. Tremblay 384-6436
1044 BALMORAL
Mr. and Mrs. Watt 386-0923
1720 COOK
Mr. and Mrs. Watt 386-0923
2530 WARK
Mr. and Mrs. Graves 385-8832
1366 HILLSIDE
Mrs. Volk 388-6234

SAANICH
4036 QUADRA
Mr. and Mrs. McGougan 479-9649
4038 QUADRA
Mr. and Mrs. W. Harris 479-5688
1000 McKENZIE
Mr. and Mrs. Darling 479-0119
984 MCKENZIE
Mr. Bridge 479-5754

ESQUIMALT
630 HEAD
Mr. and Mrs. McCallen 386-0083

FOR PERSONAL TRANSPORTATION
TO VIEW
Call 388-7324
For Appointment At Your Convenience
YOUR PLACE
Management Ltd.
1720 Cook
388-7324

WESTMONT
REALTY LTD. 388-4434
PROPERTY MANAGEMENT
REDECORATED SUITES
2 and 3 bedroom suites available immediately. $195 and up. Utilities included. Child welcome. Caretaker 382-6512.

WALKING DISTANCE CITY CENTRE
1- and 2 bedroom suites in new apartment. Child welcome. 384-0132.

FRESH SEA AIR
is what you get living in this deluxe 3 bedroom condo. Situated in Ross Bay. The suites have 5 appliances, controlled entrances and are nicely finished. A must to view at $375 p.m.

LARGE CLEAN SUITES
Situated close to town on bus routes. One bedroom suites from $189 including heat, wall to wall carpets, sun drapes and colored appliances. Caretaker 383-1447.

SPACIOUS
2-bedroom suites close to all amenities. Private entrance and storage area. $205 and up. 386-5892 or 477-8292.
105-920 HILLSIDE AVE.

OLDER FOLKS PREFERRED
ASCOT HOUSE
1537 Morrison
By Oak Bay Junction
1 Bedroom
G. floor $160
2 Bedroom
2 nd floor $280
3 Bedroom
Top

200 APARTMENTS TO RENT UNFURNISHED

# PRINCESS PEMBROKE APTS.

1020 Pembroke St. (By Athletic Park)

New Building
Children Welcome
Close to Town, Schools and Shopping

W to W carpets, Drapes, Large balconies, Elevator, Controlled Entrance.

DISPLAY SUITE

1-Bedroom Suites $195-$220
2 2-Bedrm. suites $265-$270

RESIDENT MANAGERS MR. AND MRS. J. BRANT

382-9454
Anytime
SORRY, NO PETS

Chateau Rockland Apts. Ltd.

# CHILDREN WELCOME ONE SMALL PET

One Month Free Rent

Large, 2-bedroom suite, New building, 659 Carrie Street, Esquimalt. For further information please call Office 384-9793.

# TARA PLACE

1037 VIEW ST.

## Now Renting

FOR JULY 1ST OCCUPANCY

138 well designed bachelor suites, ideally located downtown area. Balconies, underground parking, 4-pce. bathrooms, laundry facilities, color appliances. Enquire now, 388-4844 days, 385-3815 eves.

## ATTRACTIVE MODERN SUITES

1—THE QUALITERRA COURT — 804 Esquimalt Rd. — has large 2- and 3-BR suites where children are welcome. Contact Mr. Graham, 385-9188.

2—THE HAIDA COURT — 803 Esquimalt Rd. — has 1 and 2-BR suites available now at reasonable rents. Please contact Mr. Stuart, 388-9893.

Complete Property Management
(A Div. of D. F. Hanley & Associates Ltd.)

# CHILDREN WELCOME 2 BED. $225

DOWLER MANOR
2549 Dowler
Res. Man. 384-7792

## HILLSIDE-QUADRA

$190.00 Just re-decorated top to bottom. 1 bedroom facing south. Available immediately.

JACK MEARS
OAK BAY REALTY LTD.
RENTAL DEPARTMENT
598-3321

## ROCKHEIGHTS VILLA

Esquimalt. Large 2 bedrooms and 1 bedroom, coloured appliances, parking, controlled entrance, cablevision, elevator, indoor heated pool, children welcome; $247 per month, available immediately. Resident manager, 388-5320 or 384-3738.

## HILLSIDE AREA

BETWEEN COOK-QUADRA
AVAILABLE NOW OR JULY 1st
1 bedroom suites, renting from $185 per month.

A bachelor suit is available July 1st for $165 per month. Please call 386-0112. Adults only, no pets.

## $175 1-BEDROOM $150 BACHELOR

Craigflower - Tillicum area, in modern building, heat, hot water, cable, parking, carpets, drapes, appliances all found. No children or pets please. Available June 1st, to veiw phone 388-6536.

# 1 BDRM., $185
# 2 BDRM., $198

AVAILABLE JUNE 1ST
879 ESQUIMALT RD.

Heat, cable and parking included. Resident manager, 388-5736.

## UPPER FORT ST. AREA

Available now or July 1st, a very nice 1-bedroom suite renting for only $186 per month. This is a very quiet building in a very convenient location. Please call 598-8607. Adults only, no pets.

IN OLDER HOME, BASEMENT suite, 3 bedrooms, living room, kitchen, fireplace, bathroom; $150 per month including all utilities, available July 1st. Contact Anglo-Canadian Real Estate and Management, 386-8855.

OAK BAY, 1-BEDROOM APARTMENT monthly rent of $168 includes cablevision, laundry and heat. This is a sunny ground floor suite with preference given to mature person; available July 1st. 383-7777.

CLEAN SUNNY, BRIGHT apartment, Burnside-Harriet, shopping across street, bus route in front, Water, cable and controlled entrance, wall-to-wall carpet, and sundeck. $190. 385-5511, 386-7891.

NICELY DECORATED 2 BEDrooms, den, 1½ baths, kitchen, dining and living room. Four appliances and lots of storage. All on 2 levels. Close to schools, shopping and bus. $350. 386-0744.

2 BEDROOM CONDOMINIUM AT Burnside and Tillicum with pool, fridge, stove, close to shopping centre, buses and school. Available immediately $225 per month. 475-1393, 477-1940.

LARGE 1-BDRM $192
Shelbourne area, walk to stores, bus. Cablevision, carpets, controlled entrance, etc. Free parking. Quiet adult block. No pets. July 1st, 385-0297, 477-4268.

CHARACTER 1-BEDROOM, $159. Near Jubilee Hospital and walking distance to town. Includes heat, fridge, stove, bathroom, wall to wall, laundry facilities. 598-1145.

BACHELOR SUITE, UPPER LINden, upstairs - bedsitting room, kitchen, bathroom, TV, $120; suitable active, retired lady. References, 383-6147.

OAK BAY, NEAR REC CENTRE, shopping, schools, parks, bus, 1 bedroom, heat, drapes, wall to wall, balcony, quiet building. $190. 595-5583.

MODERN 1 BEDROOM, HEAT, hot water, cablevision, parking included. Fernwood-Denman. $181. 388-5810.

NEAR PARLIAMENT BUILDings, 1-bedroom suite in small apartment block. Available July 1, $150. 656-3672.

FAIRFIELD QUIET ADULT building, 1 bedroom with fireplace, $249. 656-8860.

1-BEDROOM IN QUIET, WELL kept block, bus at door. Reasonable rent. 386-0561.

AVAILABLE IMMEDIATELY — modern bachelor, close to town; all utilities included. 386-0015.

3-BEDROOM, STOVE, FRIDGE heat included, close to everything. $240. 479-3570.

200 APARTMENTS TO RENT UNFURNISHED

# STOP

Looking for a new, clean building with the best rates in town? Compare us! Five minutes from town on bus route. Children welcome. Included in rent is your parking, water, and most importantly heat (saving you approx. $30.00 per mo.). Also, ask about our lease plan.

TWO CHOICE CORNER SUITES AVAILABLE WHILE THEY LAST!!

## VIEW TODAY Craigflower House

899 CRAIGFLOWER
Call 384-1101, 385-7389
TOD HACKETT
Construction Ltd.

IDEAL FOR SHARING.
Spacious townhouse, likely cost less than 2 single suites, and offers much more, 2½ bedrooms, 1½ baths, laundry room, fireplace, storage, patio, fenced yard, unusually well finished, carpets, drapes, stove, fridge, 5 min downtown, $350 a month, Phone 388-5043 week days.

1-2 BEDROOM, QUIET, CLEAN, well controlled building, elevator and laundry facilities; drapes, carpet, stove, fridge, storage, balcony, cablevision, heat, water, parking; close to shopping centre, bus, parks, Esq. Senior Citizens Centre. Adults only; no pets. 382-2221.

## HILLSIDE-SHELBOURNE AREA

Available June 1st, very lovely 1-bedroom suite in the convenient location opp. Sears. Rent $204 per month. For further details call 592-1761. Adults only, no pets.

LARGE DELUXE 1-BEDROOM condo., available immediately in quiet University area, rent has been reduced $30 per month to the right people who will take excellent care of this immaculate unit. Sauna, swirlpool, etc. $245 per month, 477-8451.

REDUCED!!
Choose a location that's close to everything — shops, bus service, restaurants. Available June 1st. 2-bedroom suites at $260 to $265, less $20 for reduction for senior citizens. For appointment call resident manager, 386-9311.

FAIRFIELD
Available June 1st, quiet one-bedroom suite for mature person, near park and shopping. $130, heat and light included. Share bathroom. No pets. 1032 Oliphant St., call evenings 383-8383.

## VICTORIAN APT. 2111 SPRING RD.

2-bedroom $200; 1-BR from $160. Parent with child welcome. Res. Mgr., 383-6989.

COLUMBIA APARTMENTS, 850 Admirals Rd., available July 1st. Spacious 3-bedroom suite $255, 2-bedroom $200, 1-bedroom $170. Children welcome. 382-5811, 388-7651.

## DOWNTOWN AREA

Bright, one-bedroom, modern apartment, $182. Includes cable, heat, parking, balcony. 652-2815, or 382-4173. Adults.

MODERN 1 BEDROOM, BEACON Hill Park, $185.93, all tenants senior retired people who enjoy a quiet well kept home. June 15th occupancy, reply Victoria Press Box 148.

## YORK MANOR

James Bay bachelor and 1-bedroom, swirl pool, parking, laundry, heat cable, newer building. Phone resident manager: 388-7226.

1-BEDROOM APARTMENT available now, older building with character, close to Oak Bay Village, bus stop at door, quiet mature person preferred; $197.95 per month. 598-4029.

OAKRIDGE HOUSE
2646 Cook St., available now, clean 1 or 2 large bedroom suites. Heat, hot water, cablevision, controlled entrance, parking included. Call 388-7974 or 382-0271.

AVAILABLE JULY 1ST, 2 BEDroom ground floor apartment with frost free fridge, $211. Pacific Shores, well kept building in Oak Bay area. Sorry no pets. 386-2111, local 31.

$177 PER MONTH
1 bedroom apartment suite, available now, heat, cable and parking included. No pets, no children. 944 Tattersall Drive, close to Woolco. 478-9123, 385-3078.

SHORELINE APARTMENTS
Available June 1st, bright 2nd floor one bedroom suite, quiet adult block, no pets, $175 including heat, cable and carport, 105 Island Highway, 479-6761.

COOK-FAIRFIELD
In older house, 1-bedroom, living room, bathroom and kitchen apartment; Rent $175. Available immediately. Contact Anglo Canadian Real Estate Management, 386-8855.

PRIVATE HOME, UPSTAIRS suite, private full bath, kitchen privileges; references required. 1341 John Rd., North Saanich. Available June 1st.

NEAR DOWNTOWN, AVAILABLE now, 2315 Dowler at Queens, 1 bedroom, $185; bachelor, $165. Small, quiet building, elevator, parking, guest room. To view 478-6354.

CROFT ST. 2-BEDROOM ground floor condominium, close to beach and shops, children accepted. Available June 1st. $255. 598-5763.

FOR RENT, BRIGHT 1-BEDroom basement suite, Gordon Head area, private entrance, utilities included. Non-smoker preferred. $200. 477-2700.

LARGE TWO-BEDROOM NEWLY decorated and carpeted, laundry room; heat included, children welcome, Burnside-Tillicum, $250. Call Realspan Properties Ltd., 388-6454.

2-BEDROOM SUITE, DRAPES, fridge, stove, cablevision and heat, 5 minutes from downtown. Bus stop at door. $230. 478-0225, 384-6383.

Modern 1-bedroom apts., $199; $192; $186 per month. 975 Balmoral, 384-0307.

JAMES BAY
Available immediately, large bright 2 bedroom corner suite, all inclusive, $272. Resident Manager, 383-2117.

ONE-BEDROOM SUITE, HEAT, water, cable included. Esquimalt, $155. Single for $65. 479-9402, 384-5002.

SIDNEY
Pleasant one bedroom apartment, $204. Adults only. Manager 656-4838.

AVAILABLE JULY 1ST, 1 BEDroom suite, near Shopping, Park, Beach, all utilities included. Phone 383-6776.

ONE-BEDROOM CONDOMINIUM beside Beacon Hill Park, Heated pool, whirl pool; heat included, $250 after 6 p.m. 386-1350, 386-9479.

CITY CENTRE
Reduced rent for couple to assist in small apartment. 598-4052 evenings.

TWO AND THREE BEDROOMS for June 1st. One and two children accepted, no dogs. Call between 9 a.m.-5 p.m. 382-0722.

BACHELOR SUITE, $115 PER month including utilities, share bathroom, available immediately. 384-1506, 384-2772.

JAMES BAY DELUXE, SPAcious two bedroom suites, all amenities, $450 per month, and up. 592-6816.

In new condominium, on QUIET cul-de-sac. Luxurious 2 bedrooms, 2 baths, near shopping, recreation, parks. $310; 382-5211.

1 BEDROOM SUITE, UTILITIES included, quiet, responsible person, couple, after 5, 382-9284.

2 BEDROOM BASEMENT SUITE for rent $200 includes utilities. 384-7448.

MODERN 1 BEDROOM, CLOSE to town, heat included, June 1st, also caretaker suite, 479-9522.

2-ROOM SUITE, $195 MONTHLY includes heat and hydro. 1388 Beadle. 595-121.

1-BEDROOM APT., PEMBROKE St., $170; no pets. 383-0130.

200 APARTMENTS TO RENT UNFURNISHED

BROWN BROS. on LANSHARD

"People Helping People"

# PRESENTING THE PRINCE CHARLES

(215, 217, 219, 221 Gorge Road East)

This brand new development offers you a choice of four separate buildings designed for your living comfort.

Situated in the quietness of the Gorge Waterway, yet only a few minutes from town and major shopping areas. Bus stop direct to town just a short distance from your door.

Waterfront suites present a magnificent view of the Gorge waters.

Do you own a small pet? We have a special pet lease to accommodate you.

Open daily for viewing, please see resident manager or call 382-8857.

Bachelor suites from $160.00.
One bedroom suites from $190.00.
Two bedroom suites from $260.00.

For further information please call Brown Bros. Agencies at 385-8771.

## LORD ESSEX

240 Simcoe Street 382-1082

$212.25 1 bedroom suite
$210.00 1 Bedroom suite
$244.25 2 Bedroom suite
$255.00 2 Bedroom suite
Sauna, Swirl Pool and heat included

## LADY ESSEX

270 Simcoe Street 382-1082

$200.00-$217.70 1 Bedroom suites
$254.00 -$257.00 2 Bedroom suites

## OAKMOUNT COURT

1341 Hillside Avenue 384-1622

$171.40 1 Bedroom suite
$213.28 2 Bedroom suite

$234.21-$238.00 2 Bedroom suites

For further information call: BROWN BROS. AGENCIES LTD. 385-8771 (anytime)

# FREE

ONE MONTH Rent Includes Hot Water and Heating

Quiet established, near new block, 843 Craigflower, 1 and 2-bedroom suites. Adults only, no pets. Sauna and pool table, table tennis, on bus route. Close to shopping. For information call Res. manager, 385-4132; Office 384-9793.

## OCEAN PINES

1987 Kaltasin Rd., Sooke, B.C.
FOR RENT

2-plex living in attractive landscaped setting on shore of Sooke harbour.
—living room with fireplace
—2 bedrooms
—full bathroom
—kitchen with fridge and stove
—wall-to-wall carpeting throughout

If interested, tenant can apply part of rent to future purchase.

NO PETS
INFORMATION — 642-3053

## SEAFORTH NOW RENTING

15-townhouse unit plus 6 3rd storey penthouse suites, all have fabulous inner harbour views. Amenities include controlled underground parking, fridge, stove, washer and dryer. Rents from $275 to $400 per mo. Up to 2 mos. free rent in first year. For viewing call 9 to 5 weekdays, 388-4232 evenings and weekends, 658-1187.

## McKENZIE WOOD

Featuring extra space in the halls and patios and apartments, plus 100 per cent covered parking ($7 and $10) — also uncovered parking free — elevator, quiet, dignity. Available now — 4½ rms — 3 bdrms, $270. and 4½ rooms (1 bdrm, plus den) $237. Dickie Agencies Ltd. (479-0444 Res. Mgr) downtown office 382-4312.

## UNIVERSITY GARDEN HOMES

2 and 3 bedrooms, close to shopping and schools, 1½ baths, family room, cablevision, includes stove and fridge, heat, hot water, drapes, parking, spacious lawns. Children welcome, no pets. 595-5313.

## CARNARVON MANOR 1243 Bay St.

—1 bedroom suites available
—indoor pool
—sauna
—$193 — $200

384-9528

## TERRACE GREEN 160 CROFT ST.

Opp. James Bay Sq. Bachelor, 1-br, 2-br. W-W throughout, colored appl., cablevision, elevator, quiet building, close to P. Buildings. Opposite large mall, $171.40 - $254. Phone Bgr. at 383-5151 after 6. Adult block.

# 2 BDRM. $260.

AVAILABLE IMMEDIATELY
1010 McKENNZIE AVE.

This reasonably-priced suite will suit your budget and imagination. Look them over by phoning Mrs. Henderson, 479-6486.

## VIEW TOWERS

One bedroom and bachelor suites for rent. Sauna and swirl pool. Phone 8 a.m. to 4 p.m., Monday to Friday 382-0922.

ESQUIMALT, BACHELOR, 1 AND 2 bedroom suites. Clean, heat, hot water, cablevision included. Children welcome. Phone 478-3854, 382-5380.

SELF-CONTAINED 2-BEDROOM basement suite, fridge, stove, utilities included, Burnside-Holland area; available immediately, $220. 479-7778.

2-BEDROOM CONDOMINIUM — Interurban Road area, swimming pool — good area for children. $325. 479-9249, after 5.

GROUND FLOOR, ONE BEDroom apartment, in quiet small block. Near Beacon Hill Park. 478-7014.

2797 CEDAR HILL RD. AT HILLside, one bedroom apartment, cablevision and heat included. 598-8749.

1-BEDROOM SUITE IN MODERN apartment building, near Parliament Buildings, available June 1st, $160 per month. 382-1508.

FORT-COOK, OLDER CHARACter home, 1 bedroom, heat, water, laundry, parking included, $172, 598-4938.

MAGDALAIN COURT
1172 Yates, Bachelor and 2 bedroom suites, heat, elevator, TV, parking, $172 and $248. 383-2195.

2 - BEDROOM CONDOMINIUM, ground floor, close to pool and shops. Children accepted. Heat included. $290. 598-5763.

VIC WEST, TWO BEDROOMS, partially furnished, shared bath; $168.10 includes utilities, available June 1st, 385-9037.

NEWLY RENOVATED UPSTAIRS of old house, 1 bedroom, private entrance, $200 a month. 595-8267 after 6 p.m.

SEPARATE ENTRANCE STUDIO suite, All utilities, parking, close in, $135, after 6 p.m. 478-8135.

VIC WEST, 3-ROOM, GROUND level suite, $135, Quiet adult. 477-5796.

COWICHAN BAY STUDIO apartment, ground floor, sunny patio, $190, 112-748-4187.

BACHELOR SUITE, $166 INcludes all utilities; Pandora-Fernwood area. 386-0015.

200 APARTMENTS TO RENT UNFURNISHED

LOWER COOK, 3 ROOMS, self-contained, across from bus and stores. $120. Quiet Lady, 385-6217.

AVAILABLE JUNE 1ST. COOK St. area. Large 2 bedroom suite, fridge, stove, heat, 2 outside entrances. $165. 479-3922.

ESQUIMALT — 1 BEDROOM, available im mediately, harbour glimpses, $175 includes heat and hot water. 382-2210; 478-2570.

OAK BAY BORDER, 1-BEDROOM basement suite. Private entrance, utilities included. Laundry facilities. $150, 592-4222.

LARGE BACHELOR SUITE, $130. per month, middle age. 595-2480.

LARGE 1-BEDROOM SUITE INcluding all utilities, $200. 384-9205.

200 APARTMENTS TO RENT UNFURNISHED

## UNDER NEW MANAGEMENT NEWTON GARDENS VILLAGE APTS.

1738 NEWTON ST.

Adult and family complex with pool and playground areas, some suites carpeted others hardwood floors.

1 BEDROOM FROM $190
2 BEDROOM FROM $220
3 BEDROOM FROM $260
PHONE 592-7669

## OAKVIEW MANOR

3420 Quadra St. 386-6574

One-Bedroom from $190.00
Two-Bedroom from $265.00

Heat and outside parking included. $50 off 1st month's rent.

P. R. BROWN & SONS LTD.
762 Fort St. 385-3435

## WATERFRONT

Christie Point Apartments, Admirals Rd. and Craigflower, 3-bdrm. apartments in parkline surroundings all with a view. Swimming pool, boat dock and game room. No pets, this is a bird sanctuary. Rents from $230, includes heat, drapes and cable TV. 385-0644.

# 1 BDRM., $180

AVAILABLE IMMEDIATELY

# 2 BDRM., $265

AVAILABLE JUNE 15
1037 WYCHBURY

New block, quiet street. Resident Manager 388-4259

## SOUTHERLAND HOUSE 69 WEST BURNSIDE

Bright 1-bedrm apt. available July 1. w-w, sundeck, controlled entrance close to shops, on bus line. DAYS 388-5454 EVES. 383-1770

# NORTH HILL

1 and 2 bedroom suites available. Resident Manger, 385-9398, 971 Market St.

OAK BAY WATERFRONT
Deluxe 1800 square foot suite in quiet adult building. Two bedrooms plus den, fireplace, dishwasher, swimming pool, etc. 598-6492 or 388-6552.

OAK BAY 2 BEDROOM CHARACter suite, excellent location to beach, Rec Centre, shopping, view. Large kitchen and bath. Washer-dryer. Two fireplaces. Suitable for 2 responsible working people. $375. monthly includes heat. 595-2367.

FAMILY AND PETS
WASHER AND DRYER
3 BEDROOMS

$275-$350. Townhouse and condos. 2 baths, wall to wall, curtains, schools and rec centre. 383-4558.

BEACON LODGE, STUDIO, near park and sea, very pleasant quiet building, for older person, available now, $120. 383-9985, 384-9446.

SENIOR CITIZENS
Marrion Gardens, Oak Bay, bachelor handicap suite, close to shops, bus, reasonable rents. For information call 592-2231.

201 APARTMENTS TO RENT FURNISHED

AVAILABLE IMMEDIATELY TO Aug. 31st, large bed sitting room, nice bright kitchen, 4-piece bath, twin beds, linen, dishes, laundry and all utilities included. Upstairs of character home, near 4 bus lines. Camosun and UVic, 3 blocks from Simpson-Sears; $250 for 2 people, available also to tourists on weekly rates. 595-2023 after 10 a.m.

## VISTA ROYALE 1345 PANDORA 382-3616

June 1. 2 bedrooms, $303 includes new furniture, heat, hot water, cable, drapes, coloured appliances, shag. Large balcony. Swirlpool, sauna. Controlled entrance. Near bus and shopping. Mature adults. No pets.

$224 — ESQUIMALT CLOSE IN Large 4½ rms. — 2 bdrms. — with view of Mts. and water — includes heat, H. water cable, parking and main furniture (laundry) and others, large unfurnished for $224, $237 and $270. Dickie Agencies Ltd., 910 Fort St., 382-4312 (res. mgr. 382-1140.)

## WEEKLY DAILY

Near downtown. Spacious, fully furnished suites. Colour T.V., linen and dishes supplied.

HARPER HOUSE
1204 YATES STREET
383-0742 OR 386-2812

FURNISHED ONE-BEDROOM suite, controlled entrance, elevator, conveniently located. Linen and dishes available. Near Dallas and Parliament Buildings. $275 per month. 384-4717.

TWO BEDROOM FURNISHED apartment, available July 1st, $231.37. Pacific Shores, well kept building in quiet Oak Bay area. Sorry no pets. 386-2111, local 31.

DOWNTOWN FURNISHED STUDIO SUITE AVAILABLE IMMEDIATELY. KENT APTS. 1322 BLANSHARD. MATURE ADULTS. $170. 592-7536.

VIEW ROYAL BACHELOR COTtage $165, also 1 bedroom apartment with fireplace, $200, adults. 479-8112.

PARTLY FURNISHED 1-BEDroom suite, 1 year old home, private entrance, quiet area. Utilities. $150. 656-5995.

AVAILABLE IMMEDIATELY funky suite in James Bay, features bed loft, wall to wall, fireplace, ladies only. 382-0501.

BACHELOR SUITE, $170. VAcant, 1 bedroom suite will be vacant June 30th $200. 614 Esquimalt Rd. 592-6673.

ESQUIMALT, 1-BEDROOM FURnished apartment, quiet street, private entrance, utilities, $220. 382-5263.

FURNISHED BACHELOR SUITE, private entrance, ground level, quiet person only, $155 per month. 477-3625.

1 BEDROOM AND KITCHENette, automatic hot water heating. Close to Hillside Quadra. $135. monthly. 383-3469, 2-6 Prior.

NEAR PARK, SEA, TOWN EXtensive views, very pleasant comfortable bachelor, Pool, parking, etc., inclusive. 385-7841.

LARGE SELF-CONTAINED, SEmi-furnished quiet bachelor, $165. 388-7605.

COZY COTTAGES, BY DAY, week or month. No pets. Malahat Bungalows, 478-3011.

BACHELOR SUITE, SHARE bath with male; available now, $136.50. 474-1349, 595-0530.

FURNISHED BACHELOR SUITE, includes linen and utilities. Share bathroom $150, 595-1146.

1-BEDROOM SUITE, HEATED, hot water, on main floor of a house, $155 month. 383-2886.

SPACIOUS BACHELOR SUITE, Fernwood area, $185. 385-5262.

LARGE, BRIGHT BACHELOR suite. All utilities, $165. 479-2335.

SHARE HOME ON OCEAN! $200 per mo. Ray, 479-8807.

202 APARTMENT FURNITURE TO RENT

STANDARD FURNITURE
Three Rooms from $40 per month
Immediate Delivery
382-5111

MONTH TO MONTH
Piece or Group
CAMOSUN FURNITURE RENTAL
342 Fort St. 383-2633

202 APARTMENT FURNITURE TO RENT

# MAIS

FURNITURE and APPLIANCES
RENT
COLOR or BLACK-WHITE TV'S
FURNITURE—APPLIANCES
MICROWAVE OVEN
at PENNIES per DAY

1821 COOK
385-2435

203 APARTMENTS WANTED

DOES YOUR GARDEN NEED HELP?
Enthusiastic gardener and willing capable 17 year old son, wish to rent apartment for August 1st where owner will reduce rent in exchange for garden and yard work. Work can start immediately. Oak Bay area preferred. 598-5450.

RESPONSIBLE ADULT WITH child, 10, and cat, require 2-bedroom accommodation, Fairfield or Oak Bay, $250 inclusive. 598-5082 evenings.

RETIRED LADY WITH 16-YEAR-old cat, desires self-contained bachelor suite with own entrance and bath, utilities included, not more than $145, July 1st, 383-0583.

MATURE CLEAN QUIET WORKing young lady wishes suite in older house for September 1. All replies to Victoria Press Box 151.

RESPONSIBLE BUSINESSMAN requires character suite or small house within 6-mile circle, have references. 384-2323.

204 SHARED ACCOMMODATIONS

I WOULD LIKE A YOUNG LADY to share a small 2-bedroom mobile home. It is located in Langford, about one mile from Colwood Corners. I am seldom at home. Call after 10 p.m. 478-2168 (P.S. But not someone who is rowdy.)

MALE OR FEMALE ROOMMATE wanted. Furnished house, sunny rooms, fireplace, yard, convenient location. $175 including all utilities. Available immediately. Phone Ed after 5, 383-5984.

MALE ROOMMATE NEEDED (25 to 30) to share 3 bedroom furnished home in Gonzales Bay (1 block to beach). $112 plus utilities, room has fireplace. Call 595-5380 after 6.

ROOM IN HOUSE WITH 2 males, Utility-laundry incl. close to bus and Univ. $125 mo. furnished 592-7025, 592-6263.

TWO TO SIX

LARGE COMFORTABLE HOUSE near Jubilee, would like one more person to fill space and share living costs, 595-3274.

ROCKLAND AREA. A CO-OP house is looking for a reliable young resident to share a 74 year old mansion. $145. 598-6854.

SHARE 2-BEDROOM HOUSE, Sears Area. Includes all utilities, $200. Female preferably. 595-4163 after 5.

LARGE ROOM, FIREPLACE, share kitchen and bath, washer-dryer; employed female only, $150 inclusive. 386-1863, 383-8796.

RESPONSIBLE TIDY FEMALE to share 1,000 sq. ft. furnished suite off St. Charles, $175. Joanne, 383-7263 or 598-5144.

WANTED WORKING FEMALE to share my furnished 2 bedroom apartment in Langford. Phone days before 2:30 p.m. 477-0923.

TO SHARE LARGE 4-BEDROOM old country home. $250 utilities included. 652-4320.

IMMEDIATE, YOUNG PERSON to share basement suite, $85. 382-9532.

YOUNGER WOMAN WANTED TO share older co-operative house, immediately. 596-2213.

206 DUPLEXES TO RENT

# WESTMONT REALTY (1977) LTD. 388-4434

PROPERTY MANAGEMENT

3333 KEATS

Spacious 3-bedroom upper suite, lovely patio yard. All utilities incl. $425 per month.

CENTRAL LOCATION

1 2-bedroom upper duplex conveniently located close to town and on bus routes. Suite has fireplace. Call for viewing.

Complete Property Management
(A. Div. of D. F. Hanley & Associates Ltd.)

# HAS AVAILABLE NOW

1-Br. suite in triplex on Pine St. Near Park. Pet allowed. $180 per month. Contact Mr. Baxter at 477-7284.

OAK BAY AVENUE
1-bedroom suite available July 1, near all conveniences. Fridge, range, heat and water included. $225 a month. Adults only. 598-3913, evenings 477-9385.

OAK BAY—
CENTRAL LOCATION
2 bedroom upper character suite, wall to wall, range, fridge and heat, $275, 595-5990, 656-3585.

SMALLER 1 BEDROOM SUITE, Fernwood and Haultain, large backyard, suitable for working girl, $180. Cable extra. 388-9008, 384-4717.

AVAILABLE JUNE 1ST. LARGE, 2-bedroom, quiet country, 10 miles from town, no dogs; utilities included. washer-dryer hookup $290 month. 478-6368.

VIC WEST, MODERN TWO-bedroom duplex, large living room with dining area, fridge and stove, vacant June 1st, $285. a month. 592-1961.

OAK BAY BORDER
Large 2 bedroom character suite, fireplace, fridge and stove, pets and children welcome. $270. 598-7689.

2 BEDROOMS, 4-PIECE BATH, wall to wall, laundry room, clean and spacious, on quiet Langford road, $275. 478-2449.

SIDE BY SIDE, 2-YEAR-OLD, 3 bedrooms, living room, dining room, fireplace and full basement, $350 a month. 477-8522.

1742 FORT ST. CLEAN UPPER large, 3-bedroom duplex, $325. Wall-to-wall. Heat, water, stove and fridge, 658-5582.

FAIRFIELD, LARGE CHARACter 2 bedroom, main floor, carpets, oil appliances, fireplace, very clean, $325, 598-6956.

JUBILEE AREA, 2 BEDROOMS, fridge, stove, drapes, heat and utilities included, $295 up, $245 down. After 5, 598-7219.

3-BEDROOM LOWER DUPLEX with fireplace, utilities included, available now, $285. 386-8681, 658-8892.

UPPER SUITE IN OLDER HOME near Town and Country. Private entrance, $150 includes heat and Hydro, 382-7195.

AVAILABLE JUNE 1ST, DOWNstairs duplex, two bedrooms, Denman St., $165 a month, child OK. 479-5474 after 6.

2-BEDROOM, MODERN, VIC West, available July 1. Call 478-7346, after 5 p.m. $235 per month.

4-BEDROOMS WALL TO WALL, fireplace, heat, Fridge and stove included. $400 per month, 592-4023.

AVAILABLE JULY 1ST, 1-BEDroom suite by side, Esquimalt. 1338 Lyle St. $200. 386-0394.

SOOKE COUNTRY LIVING, 2 and 3 bedroom duplexes. Rent from $175 up. 642-3973.

BAY AND FERNWOOD AREA, 2-bedroom, quiet street, fenced yard, pet welcome, $190, 595-2153.

AVAILABLE IMMEDIATELY, 2-bedroom, upper duplex, heat and water included, $275. 385-0637.

ONE BEDROOM, CARPORT, heat, light, laundry supplied. 383-0904.

CARNARVON AREA, SIDE BY side, 2 bedroom, garage, fireplace, fridge and stove, $340. 592-2044.

IN LANGFORD AREA, 2 BEDrooms. Available June 15. $250 per month. 388-7960.

2-BEDROOM SIDE-BY-SIDE DUplex, Hillside-Cedar Hill, $295 per month, 598-3911.

2 BEDROOM, $250, CLOSE TO town. 478-0928, 385-8270, 386-0015.

206 DUPLEXES TO RENT

$325.00—Colwood. Close to Belmont Secondary School. Large 3 bdrm., 2 storey sxs. Balcony, carpet, fenced yard. Off-street parking. Avail. now.

$310.00—Langford. Newer 3-bdrm units in 4-plex. Stove, frig, w-w carpet. Avail now.

$191.12—Bay-Government. Upper part of older home. No pets or children. One bdrm. Includes stove, frig, heat. Avail Now.

$268.63—Bay-Government. 2 bdrm lower part of older home. Stove, frig, heat included. 1 child only, no pets. Avail. now.

PEMBERTON, HOLMES LTD.
1000 Government Street, 384-8124

FAIRFIELD, JUNE 1
1 bedroom main floor Triplex. Close to beach and park. Inc. fridge, stove, heat, hot water. Basement. $225 PM. Phone 388-4455.

OAK BAY BORDER
Large 1 bedroom upper duplex. Fridge and stove. $210 PM. Call Audrey, 388-4455.

OAK BAY BORDER
Large 4 bedroom lower duplex. Full bsmt. and appliances. $395. P.M. Ph. Audrey 388-4455.

J. D. BOSDET LTD.

MT. TOLMIE SLOPE
Immaculate side by side duplex, 1729 Cedar Avenue, 2 bedrooms up, 3rd or family room down. 4 appliances. Professionally landscaped lot, ideal for couple or family of three. Close to UVic, shopping centres, schools and buses. June 1st. $375. Phone 592-2939 evenings and weekends.

## OCEAN VIEW

Huge 3 level deluxe duplex in lovely country setting. Excellent rental arrangement available for the right tenant. Roscoe Development Corp. 642-5254.

3 BEDROOMS PLUS DEN, ON attractive quiet street. 1½ baths, large walk-in closets, drapes, fireplace, stove, fridge, washer and dryer, wall-to-wall, ample parking, privacy, 8 years old, large side-by-side. No pets. References, $375. 656-1095.

QUIET GORGE-TILLICUM, 1100 sq. ft. on main floor, side by side duplex, 3rd bedroom, 2nd bath and family room in full basement. 12x17 living room with fireplace and drapes, appliances. Available now. $395. 479-9450.

## Country Setting

Magnificent 2-bedroom townhouse overlooking the ocean. Very reasonable rent for the right tenants. Roscoe Development Corp. 642-5254.

JULY 1. MODERN 2-BEDROOM upper on quiet centre town street, stove, fridge, curtains, apartment washer and dryer included, private fenced yard, would suit couple with child or pets, $285 per month. 386-7304.

AVAILABLE JULY 1ST, DELUXE 3-bedroom upper duplex suite, features sunken bedrooms, large enclosed sundeck, wall-to-wall, fireplace, bay window, no pets. Suit professional couple. James Bay. $325, 383-6571.

COLWOOD, $350. NEWER 3 BEDrooms, 1½ baths, kitchen, dining room and living room, patio, paved parking, close to schools and shops, available July 1st. 478-2459, 477-5306.

MODERN, MAXIMUM PRIVACY, 3 bedrooms, dining room, fireplace, sundeck, full basement, ideal central location, 3450 Cook St. $330. 383-9502 after 6. (Keep trying). Available July 1st.

UNIVERSITY AREA, 3 BEDrooms, fireplace, hardwood floors, over 1,100 sq. ft., partially finished rec room, washer, dryer, heat, oil, and water included. $400 a month. Now available no pets. 477-7988.

247 TOLCROSS
Convenient location just off Burnside. 2-bedroom upper suite in triplex, all utilities included, washer, dryer, parking. Rent $300. 384-9802 or 386-7977.

WATERFRONT PROPERTY, Mill Bay — 2 B.R. furnished duplex, immed. possession — $250.00. Includes Hydro and water. Please contact Mrs. J. Brown, J. H. Whitome & Co., Ltd., 68 Station St., Duncan, B.C. 746-6161.

583 DUPPLIN, NEAR WOODwards, 2 bedroom, large living room, stove, fridge, blinds, near school, bus. No pets. One child. Available now; heat, water included. $200. 384-3015, 385-6379.

DUNSTERVILLE STREET CULde-sac, 2 or 3 bedroom side by side duplex, carport. Large landscaped lot, quiet area, stove, fridge and carpet. June 1st. 652-3872.

CARNARVON PARK AREA, easy access to town, University and rec centre, 2 bedroom, full basement, drive in garage, no children or pets. Rent $330. 592-9452 or 592-7979.

PERFECT FOR PETS
July 1st, cosy 2 bedroom upper on quiet centre town street, private fenced yard, curtains, fridge, stove, washer, dryer included for $275 per month. 386-7304.

SIDE BY SIDE DUPLEX FOR rent, 802 Colville, 2 bedrooms, living room, kitchen, stove and fridge; available anytime. Half basement. 383-3142 between 9 and 5.

UNIVERSITY AREA, BRIGHT clean, 3-bedroom upper duplex with large sundeck, fridge, stove, drapes, all utilities included. Available July 1st. $345 per month. 477-5441 anytime.

3 BEDROOMS, 4 APPLIANCES, 1½ baths, new carpets. 478-2480, after 4:30.

BAY-CEDAR HILL, SIDE DUplex, 2 bedrooms plus one in full basement; $275, July 1st. 477-9970.

WOOLCO AREA, SIDE X SIDE, 4 fridge, wall to wall, 2 fireplaces; rent $395. Phone 479-4550.

3-BEDROOM DUPLEX, ONE block off Beacon in Sidney. 652-2049.

SMALL 2 BEDROOM, CLOSE-IN, $198. After 6 p.m., 478-8155.

SIDNEY, TWO BEDROOM SUITE. $210. Call Bob 388-0953.

210 HOUSES TO RENT UNFURNISHED

BROWN BROS. on LANSHARD

"People Helping People"

$325. 260 Island Highway, View Royal three bedroom, large kitchen. Living room with fireplace. Garage. Available July 1, 1978, to view 479-1933.

380.00-$405.00. 229 Ontario St. — 3-Bedroom townhouses, across from school and playground.

$350.00. 1597 Church St. 2 Bedrooms plus den with fireplace (or Bedrooms, large living room, separate garage, garden).

$245.00. 1322 Hillside Ave. Fourplex, 2 Bedrooms.

For further information call: BROWN BROS. AGENCIES LTD. 385-8771 (anytime)

WATERVIEW PATIO TOWNHOUSES
—Overlooking Victoria Harbour
—Embraced by Waterfront Park with tennis courts
—Private sunny patios
—W-W Carpets, drapes and appliances
—Free parking
—Minutes from downtown
2 BEDROOM $295.00
3 BEDROOM $355.00
721 SEA TERRACE
P. R. BROWN and SONS LTD.
762 FORT ST. 385-3435
or anytime 595-0185

WATERFRONT-PARK-TENNIS COURT
Near downtown

**233 MORTGAGE LOANS and INSURANCE**

SINCE 1887 Pemberton, Holmes Ltd. 1000 Gov't. St. 384-8124

## MORTGAGE FUNDS AVAILABLE

Rates from 10¼ Per Cent
Terms 3-5 Years
Revenue and Residential

Commercial and Construction at Competitive Rates and Terms

It costs nothing to enquire
Call
Richard Holmes
or
Howard Clark
384-8124
PEMBERTON, HOLMES LTD.
1000 Government Street

## MORTGAGE NEEDS

Low cost residential and commercial mortgage financing available. If you have tried to obtain a conventional mortgage and were turned down due to credit problems or not enough equity in your property, we may be able to help. Courtesy to fellow brokers.
CALL
CLIFF JOHNSON
382-8215
First Victoria Financial Corps.

1st AND 2nd MORTGAGE LOANS
SOOKE — GULF ISLANDS
SHAWNIGAN — DUNCAN
UP-ISLAND — MAINLAND

We specialize in Land and Land Development Mortgages

Existing Mortgages Bought

VICTORIA 1ST MORTGAGES
FROM 10%. PAY OFF ANYTIME
Lowest Payments Available
Call Mr. Douglas Hawkes Collect
384-7128 (after hours 477-9544)
DOUGLAS HAWKES LTD.
990 BLANSHARD ST.

NEED MONEY?
Quick — Courteous — Confidential Service. Call Don Macgillivray.
GLENGARRY REALTY—479-7138

Funds available immediately for 1st and 2nd mortgages. Contact:
david burr ltd.

**234 MORTGAGES FOR SALE**

SINCE 1887 Pemberton, Holmes Ltd. 1000 Gov't. St. 384-8124

## INVESTORS

First Mortgage Investments
Available from 10½%

Some M.I.C.C. Insured

For good quality investments
Call:
384-8124
Richard Holmes or Howard Clark

WE PAY CASH FOR MORTgages and agreements. If you have a mortgage or an agreement on which you are collecting payments but would like to sell your equity for cash, please phone Mr. Eric Charman, 385-9765. CHARMAN PACIFIC REALTY LTD., 608 Broughton Street (across from Eaton's parkade).

A-S $45,000 YIELD 11%, FUNDS required to purchase, $35,800. Wrapping around $9100 at 7½%, home purchaser equity, $11,000. Lakeview Mortgage Corporation, Mr. Farrell 388-4334.

1st MORTGAGE INVESTMENTS
Current mortgages on hand at 11% from $10,000 up. DOUGLAS HAWKES at Douglas Hawkes Ltd., 990 Blanshard St. 384-7128.

**235 WANTED TO BORROW**

BUILDER
requires short-term funds fully secured by mortgage. Interest 14% and up. Provision for roll-over to interested investors. 386-0130.

**240 BUSINESS OPPORTUNITIES**

## Seaview Motel Luxury Living and Revenue

Over one acre of spectacular view property overlooking Cordova Bay. 5 rental units (possibly 7) and a magnificent separate owner's residence of over 2000 sq. ft., with 4 bedrooms, 4 baths, 3 fireplaces. The rental units — 2 duplexes and honeymoon cottage — are completely self-contained. An immaculate property with much character, offered at $189,000. MLS.
386-7521 BILL HOLLICK 592-6470
BOORMAN INVESTMENT CO. LTD.

## APARTMENT ZONED PROPERTY

Appr. 18,000 sq. ft. of sea view property close in. Presently has two self-maintained homes on site. Good holding or development at 8.50 sq. ft. Apartment property is getting scarce so call now.
385-3435 K. O. MOORE 385-4227
P. R. BROWN & SONS.

## CITY MOTEL

24 units in prime Woodward's area. 23 Kitchenettes, elevator, color TV's. $425,000. Low down payment. Owner will look at trades.
BRYON JEEVES
477-7284 477-6257 (Res.)
STEPHEN SHEA
Anytime — 388-7668 (Res.)

## 28 UNIT MOTEL

Good return on minimum $120,000 cash investment. A first class operation ensures an excellent future in the resorging tourist industry. Up-to-date financial statement available to qualified purchasers.
477-0450 Dick Strobl 477-1843
Block Bros. Realty Ltd.

THE CLOG FACTORY now with 5 locations in Vancouver area, would like to open a store in Victoria. We offer a "Joint Venture Agreement". Minimum $4,000 required and it is an advantage if you would like to make as well as sell the Clogs. Please reply in writing to 1374 Main Street, North Vancouver, B.C. V7J 1C6.

WELL ESTABLISED CORNER grocery store, that has more than tripled its gross takings in the last two years because it is located in a growing and young people area, is available for lease immediately. Good terms, 382-7933 for appointment.

OKANAGAN
Vernon's finest Beauty Salon — all brand new equipment and lease hold improvements. Owner-operator will stay on for one year if purchaser desires. Call Allie Rosman, Bear Realty Ltd., 3107—29th Ave., Vernon, B.C., or phone 545-0767.

SMALL CONVENIENCE TYPE store doing an excellent business and showing a good return. The rent is low and the lease has a long term to run. Priced at $14,000 for business and fixtures plus stock at cost.
388-4434 DAVE TAYLOR 384-2718
WESTMONT REALTY (1977) LTD.

DUPLEX LOT PLUS
Duplex lot, 80x128, large solid house (1700 sq. ft.) could be fine family home or easily duplexed. Asking $59,900. Offers. H. Golby, O. E. White 592-7220, 592-6730. Henderson Realty Ltd. 385-9741.

## BEAUTY SALON

Established contemporary salon in the Victoria downtown area. For further details, call 598-5144, T. L. Mann & Associates Ltd.

EXPANDING MY BUSINESS. Great opportunity. Will counsel while earning. Apply to the Kinnon Enterprises, General Delivery, Victoria, B.C.

SHARES FOR SALE IN COMmercial salmon fishing industry, for details call 383-8092.

**240 BUSINESS OPPORTUNITIES**

REALSPAN PROPERTIES LTD. 846 BROUGHTON 388-6454

## VICTORIA'S FINEST

Dining lounges where quality is the word in food and decor. All equipment in first class condition, good locations, steady repeat clientele, money makers for the persons with expertise in the food industry. For information on these and other restaurants call:
Stan Pollard

## SERVICE and SALES

This easily managed company doing over $100,000.00 per year now requires an owner manager. Areas for further expansion unlimited, well established with good clientele. Equipment fixtures and inventory, $28,900.00.

## RETAIL STORE

Specializing in imported English products. Good lease in new building — Excellent opportunity for the housewife who now has some free time. Fixtures and inventory $20,000.00
FOR FURTHER INFORMATION CALL:
STAN POLLARD
388-6454 384-6013

## COMMERCIAL OR RESIDENTIAL

Many possibilities for this C2 zoned property in the heart of Esquimalt (next to Liquor store and Legion). Live in home now, build later. Good for Professional person, Beauty shop, Health food store, used car lot, or any service type business. Low D.P. with good terms of lease to purchase. This won't last long. WESTGATE RLTY. 388-9941, Jim Ranson, 479-5910. M.L.S.

## ENERGY RELATED

(PART TIME)
Out of town, must sell this month, 6 very profitable equipment maintenance contracts with Victoria/vicinity large firms. Too much travel for me. Excess $20,000 yr. gross. Sell for $15,800. Secured new equip. and contracts. Will fully train. Write Victoria Press Box 79.

EXCELLENT DELI AND COFFEE SHOP in high traffic area. Offered at $130,000.00. For information please call:
THE ZIEGLERS
592-1768 384-8075
PAGER 310
Seaspray properties Ltd.
or 386-3124

INVESTORS OR PARTNERS needed with not less than $50,000 to set up a manufacturing business in the Victoria area. Our product is already been sold to established retail and wholesale outlets, and there is a fast growing demand for this new and exciting concept in living. With the unlimited potential of our product you can expect a high return on investment. Phone 478-7345 anytime.

SAILING SCHOOL
INNER HARBOUR
Downtown location with excellent docks, office and parking. PRIME LEASE and unlimited potential including 2 fully equipped C and C sloops, $49,000.
Residence Office
598-1420 Ted Walford 477-1841
Block Bros. Realty Ltd.

TRIPLE NET
Because of illness up and coming three in one business. Must sell by May 31. Complete theatrical costumes and bridal rental plus ballet and theatre makeup supplies. This is the only outlet of its kind on Vancouver Island. Offers considered. Please contact owner — representitive H. Pearson at 383-8513 or 383-6439.

NOW AVAILABLE
Ladies' wear franchise available for Victoria. Experience an asset, but training provided if required. Persons interested should have $25,000 down payment and access to additional financing; $20,000 annual return can be expected plus management salary. Apply to Victoria Press Box 147.

REVENUE AND LOCATION
$10,400 gross, in excellent location, 4 plex, corner lot plus adjacent duplex, opposite Provincial Government Bldgs.
DAVID SCOTT 385-3435
P.R. BROWN and SONS LTD.

BEAUTY SALON, BUSY RESIdential area, low overhead, modern equipment. This is a first class business showing a good return and improvement over the last five years. For more information call 592-4126 after 5 p.m.

SMALL ACCOUNTING PRACTICE with computer capability available to qualified accountant through purchase or partnership arrangement. Reply to Victoria Press, Box 160.

IMMEDIATELY — COUPLE TO live in and operate Victoria Motel, non-drinkers. Preference to older couple. Opportunity to invest. 595-1919 or 477-9774.

OLD TOWN TOBACCO AND PIPE SHOP
$10,000 PLUS STOCK. 382-5479.

**244 REVENUE PROPERTY**

## ROOMING HOUSE $74,900

Immaculate, easy to run, 10-BR rooming house in Sidney. Two hours' work a week and a trip once a month to the bank. Gross annual income approx. $14,000. Annual expenses approx. $5,000. Net before financing is approx. $9,000. Rarely a vacancy, usually no advertising req'd, the house virtually runs on its own. Excellent revenue property for only $74,900. MLS 31229.
PHIL WARREN
477-7291 Anytime
D.F.H. REAL ESTATE LTD.

FAIRFIELD
17 SUITES
Close to all amenities. Excellent condition side and out, 10 — 1 bedroom suites plus 7 bachelors. Laundry facilities. Heavy oil hot water heating. 9 garages. This apartment is not too far from Beacon Hill Park, Dallas Rd., and large shopping area.
BERT COLES 384-8001 or Res. 592-3311 Royal Trust.

## 13 SUITES TAX SHELTER 8% MORTGAGE!

Only 3 yrs. old, with four 3-bdrm. and nine 2-bdrm. Close-in and fully rented. Asking $365,000.
Patrick Supeene
477-9615 Principals only.

30 SUITES — $490,000
Trade into or pay cash for this 14-year-old block. Close to "new" city centre that is evolving around Saanich Hall. 12 years to go on $102,000 mtge. at 7% Nil vacancy!! $69,000 gross. Other blocks available.
Frank Willis 388-7557
Capital City Realty Ltd.

4 PLEX
ESQUIMALT
4 — 1 bdrm. units near Naden. Good revenue, excellent financing available. Try trading. Asking $75,500.
386-3231 Bing Richards 385-3806
Block Bros. Realty Ltd.

9 SUITES
Close-in — Semi-Residential Area
7—1-Bedroom 2— 3-Bedroom
Gross App. $18,000 P.A.
Details—K. O. MOORE—385-3435
P. R. BROWN & SONS LTD.

OLDER SOLID 4-PLEX—WEST—3 bedrooms up 2 down, $960 gross per year, large lot, prime development property (adjoining lot also available) $53,900. By owner, 595-6119 after 6.

SIDE BY SIDE DUPLEX, 8 years old, almost ½ acre lot, full bsmt. MLS 29323. Must be sold. Offers on $63,500. A good buy.
385-7721 Cliff Salmond 477-3626
GARDNER REALTY LTD.

$53,000, OLDER 4-PLEX, CITY location, large lot, good revenue. Owner, 477-5796.

**244 REVENUE PROPERTY**

SOUTH OAK BAY
SUPERB SEA VIEW
DUPLEX
On a hillside garden with good seclusion and outstanding views of the sea and Olympic Mountains. Spacious upper suite with living room with fireplace, dining alcove, large modern kitchen and 2 bedrooms. Charming 4-room lower suite. Garage. $98,500.
Residence Office
598-1420 Ted Walford 477-1841

BEACON HILL PARK
FAIRFIELD
AND OWNER'S SUITE
Just steps to the beach and seashore walks, and across the road from Beacon Hill Park, an immaculate home of character offering an owner's suite, consisting of large living room, dining room, den, large kitchen, 2 bedrooms with a good income derived from 4 fully self-contained housekeeping rooms. The suites are immaculate. Full high basement with additional rooms. A versatile and exceptional investment. $89,000.
Residence Office
598-1420 Ted Walford 477-1841

APARTMENT BLOCK
12 SUITES
FAIRFIELD VILLAGE
Close to Beacon Hill Park and Fairfield Village. Good revenue, excellent land potential. Offered at $225,000.
Residence Office
598-1420 Ted Walford 477-1841
Block Bros. Realty Ltd.

# DUPLEX 10 ACRES

Wander around the 10 acres enjoying the abundance of wild flowers on this unspoiled, well treed property. You will be delighted with the construction and finish of these 3-bedroom homes. They are separated by attached carports with parking for 4 cars. They boast large family kitchens with custom built cabinets, 2 fireplaces, large family room and, of course, 2 bathrooms. Unbeatable investment price. $124,000. Open — Sunday from 1-3 p.m. for your inspection. Located at 1285 Neild Road off Happy Valley Road in Metchosin.
Call LORRAINE HETT
478-5583 — 478-2430

WATERMAN & ASSOCIATES REALTY LTD.
923 GOLDSTREAM AVE. • 478-9581

HANDYMAN PACKAGES
FAIRFIELD modern home plus Revenue — very close in — 3 rm. home (2 or 3 bedrooms) 2 baths — basement — laundry — rumpus — DI garage, huge patio, garburetor, elect frig and range, auto washer, (Value $55,000) and by itself now earning $396; — L plus — plus — 6 S.C. apts (incl. 4 furnished apts) earning $10,692. per year — total from 7 units $14,742 per year. On the sewer and zoned R31 (always rented) Total price $120,000. Terms cash to avail 10¼ mtge of approx $73,300 — and trades considered.
AND ANOTHER
Esquimalt — close in and close to Dept. Nat. Defence — 2 adjacent bldgs. 33 apts — plus 4 apts — 37 in all earning $78,644 plus $9,144. respectively per year — total $87,588 per year. Always rented, due to location. Price $700,000. —10½ mtges for $330,000, plus $58,000. May; be assumed. Terms cash or trade.
DICKIE AGENCIES LTD.
919 Fort St. 382-4312

APARTMENTS
No vacancies in these choice Fairfield Blocks.
31 Suites, 30 1-BR, 1 3-BR $520,000
25 Suites, 24 1-BR, 1 2-BR $420,000
WAREHOUSE 15,000 sq. ft. Leased to National tenant. 60,000 sq. ft. land. Asking $400,000.
For information in these and other fine properties call BILL JENSEN or ALMER OLSON 384-8001, Royal Trust.

44 SUITES
JUST LISTED
Excellent rental location, close to town and shopping. 8 bachelor, 30 one-bdrm and 6 two-bdrm. Grossing over $95,000 annually. Try $275,000 down on asking price of $840,000.

76 SUITES
TOP LOCATION
Excellent rental history, close to town. Grossing over $180,000 per annum. Excellent terms available with a down payment of only $250,000, asking price of $1,400,000. MLS.
Fred G. Carver, 595-8664, or Henderson Realty Ltd., 385-9741

JAMES BAY
64 Suites
$18,000 per unit
No vacancies

5-PLEX FAIRAFIELD
$185,000.
No vacancies

3 PLEX FAIRFIELD
$120,000.
No vacancies

COMMERCIAL BLDG.
Downtown 7000 sq. ft.
$225,000.
GERRY FINNIGAN
388-6258 383-4739
CEDRIC STEELE REALTY

## ROCKLAND MANSION (OFFERS)

Prime investment area. Over ½ acre, surrounded by apartment zoning. This fine old character building has been faithfully maintained and completely updated to provide 11 rental units with possible net profit of $15,000. Offers on $169,000. MLS.
GLENN NICHOLLS
598-5144 598-7689
T. L. Mann & Associates Ltd.

APT. BUILDING
—Located in OAK BAY
—Quality Construction
—14 Suites
—Asking $255,000
477-0191 SYL SHUMKA 595-1337
Royal Trust

4/PLEX (FFLD) $110,000.00
16 SUITES (FFLD) $320,000.0
24 SUITES (FFLD) $540,000.00
6 SUITES (ESQ.) $140,000.00
6 SUITES (ESQ.) $140,000.00
386-3231 JOHN A. JOHN 477-8096
Block Bros. Realty Ltd.

EXECUTIVE DUPLEX
1-year-old super deluxe home for purchaser with over 1400 sq. ft. main plus family room, 2nd fireplace, sauna and 3rd bathroom down. $350 revenue from 3-4 bedroom remodelled older home attached. Asking $112,000 (offers incl. lot in trade)
BOWDEN REALTY 383-5524

11 SUITES
Perfectly suited to people who want good accommodation with easy maintenance. 25-yr. old apt. block — not a conversion — some sea views — always fully rented — with 2 baths. Priced $215,000.
Barry Thorndycraft 477-9487
Island Homes Ltd. 386-7545

## Side By Side Duplex

1721-1723 Ashdale Place
3-bedrooms in each side, nice condition throughout, good tenants on both sides. Out of town vendors. Priced at $85,000.
Emil Izik
Izik Homes Realty 383-8522

6 SUITES—$140,000
1973 construction, walk-up, easy to service, now finishing interior, redecorating; 3 units with waterview. Vendor open to offers.
386-3231 John A. John 477-8096
Block Bros. Realty Ltd.

COLWOOD
Four rentals with a revenue of $500 per month. Gross taxes $345 per year. Asking $47,500. Open to offers. Call:
DON HAMILTON
386-2911 478-3552
Wall & Redekop Realty

**244 REVENUE PROPERTY**

david burr LTD.
655 FORT ST. 384-9335

DEAN HEIGHTS DUPLEX
Side x side on a quiet corner in a good area. Each side features 2 BRS. fireplace in living room, large bright kitchen and full basement with laundry and drive-in garage.
$70,000
MICHAEL BURR
384-9335 595-2165
david burr ltd.
655 Fort St. 384-9335

NICE THINGS AREN'T ALWAYS IN SMALL PACKAGES
This large and immaculate duplex is good proof of that. With an in-law suite on each side the revenue is very good and the suites are deluxe. The same features are found either side:
—large living room with F.P.
—spacious, bright kitchen
—large eating-dining area
—2 bedrooms with lots of closet space
—roomy 4-pce. bath
—1-bedroom self-contained suite down.
There's good parking and a secluded rear yard. In the high Tattersal-Maplewood area, the value is evident.
$112,900
NEW EXCLUSIVE
MICHAEL BURR
384-9335 595-2165
JOHN TODD
384-9335 598-7349
david burr ltd.
655 Fort St. 384-9335

## TRADE

Approximately $140,000 equity in an excellent 27 suite apartment building valued at $540,000. Will accept waterfront condominium or good home as part payment. This building is 5 years old in a great rental area with a low maintenance and vacancy figure. All offers considered.
Don Oakes 478-4334
B.C. Land Langford, 478-5588

**245 REVENUE PROPERTIES WANTED**

WANTED . . .
Revenue property in good location.
KNOWLES REALTY LTD.
384-8101

**247 COMMERCIAL OR INDUSTRIAL PROPERTIES**

## FINE OLDER WATERFRONT MOTEL

Ideal family operation, 10 units plus 3-bedroom home. Close to airport, racetrack and ferries. Owner forced to retire for health. Act now and get in on the busy tourist season by calling:
386-3435 K. O. MOORE 385-4227
P. R. BROWN & SONS LTD.

LEASE OUT OR USE
Commercial building of 2,400 sq. ft. on a good corner location, zoned C.1S plus a clean 2 bdrm home next door. Total price $156,300.
STAN POLLARD
388-6454 384-6013
REALSPAN PROPERTIES LTD.

PRIME MOTEL SITE
Over 85,000 sq. ft. available on a main access to downtown. Property has three road frontages. Owner will consider revenue property in trade as part down payment on asking price of $1,350,000. MLS.
Fred G. Carver, 595-8664
Henderson Realty Ltd., 385-9741

ESQUIMALT
INDUSTRIAL PARK
Lot over 5,800 sq. ft. with small house. Situated in heart of industrial park. Hard to find similar M1 land this size anywhere. Open to offers.
386-3231 Edna Sargent 383-2202
Block Bros. Realty Ltd.

## MAYFAIR

12,800 square feet of M-1 zoned land in prime Woodwards area. Plans for 9,200 square foot warehouse-office complex. Low down payment. Will consider trade.
Stephen Shea
477-7284 (24 hrs.) 388-7668 (Res.)
D.F. Hanley & Associates Ltd.

## 3 BEDROOMS COMMERCIAL

Spotless 3 bedroom home with full basement on M-2 zoned lot. MLS 32003. $43,900.
385-7721 Bill Weiss 598-8443
385-7721 Cliff Salmond 477-3626
GARDNER REALTY LTD.

## LIGHT INDUSTRY ZONED

1200 sq. ft. home close to Woolco. Use it now or rent it and build later. Asking $52,900. BEN GREIG
598-3705 or 386-6164.
CASTLE PROPERTIES

HILLSIDE COMMERCIAL
1038 HILLSIDE — Solid Old Home on commercial zoned lot. 6 rooms of good size. Excellent traffic area. $59,000.
592-0135 Geoff Jackson 477-1841
Block Bros. Realty Ltd.

## Industrial Lots

7,500SQ.FT.
$28,900
HIGHWAY FRONTAGE
BILL MORRIS 478-4655

## KEATING X-RD.

1 acre lots for sale in new serviced and paved industrial subdivision. Will also consider developing of building for suitable tenant. OK Trucking Co. Ltd. 386-3414.

FOR SALE BY OWNER: 5400 SQ. FT. zoned M2 light industrial property at 640 Hillside Ave. For information please call Harris at 658-5241 days or; 652-1261 days or evenings.

DEVELOPERS 84,000 FT. POTENtial R3 Jubilee Hospital Area. Office: 386-3434 or Res.: 592-0079. WESTMONT REALTY (1977) LTD. CALL GORDON ELLIS.

CENTRAL SAANICH KEATING AREA
Fully serviced industrial lots, ½ acre and up in size, call 652-1040 or 655-5453.

LIGHT INDUSTRIAL LOT, APprox. 70 by 250, 17,500 sq. ft. with older, 2-bedroom home on property. $4.25 sq. ft. Sale or lease. 478-4575.

**250 HOUSES FOR SALE**

B.C. LAND AND INSURANCE AGENCY LTD.
$38,500
4 Bdrms.
Basement
Vic. West
Chummy Crabbe
388-5555
479-7998

## HOT! HOT! HOT!

¼ acre, waterfront, 110' at Prospect Lake. Fantastic financing and price $3,000 down on $69,900 and balance at 10¼% — interest $610 principal and interest per month and you get to own this beautiful property. Won't last so don't delay! Call today! Wally King — 388-6275 Pgr. 741. AS SHOWN
Capital City Realty Ltd.

LANGFORD LAKE
Lovely 3-bedroom home, ensuite bath. Full basement; spotless condition. $62,900. Lloyd Ellis, 478-6222. Island Homes Ltd., 386-7545.

BY OWNER, LOVELY 5 BEDroom home, near university, huge cock fireplace, intercom throughout, many extras, 477-7094.

**250 HOUSES FOR SALE**

BLOCK BB BROS.

SELL THROUGH TV AND VIDEO
OPEN NIGHTLY 'TIL 8 P.M.
OPEN HOUSE
2270 ALICIA
FRIDAY, 6:30-8:00. Charming home in exclusive Colwood Lake Estates. Close to golf course and other amenities. View with GAIL JENKINS, The
478-5561 ORANGE BIRD 478-6458

Reduced to $72,500, over ¾-acre, some wooded. Very clean 3-bdrm. home, 2 fireplaces, rec. room and 2-pce. bath down.
656-5584 Ted Phillips 656-5337
656-5364 Ben Richardson 656-6958

Sidney. Nearly new 4 bdrms., rec. room, over $4000 extras and some sea view for a low $58,900.
656-5584 Ted Phillips 656-5337

NO-STEP HOME
Comfortable 3-bdrm. home with brick fireplace, hot water heating, separate dining room. Over half-acre lot. 3 large greenhouses for the gardener in your family. Property is zoned for multiple dwelling, $95,000.
656-5284 Ben Richardson 656-6958

GLANFORD PARK AREA. 5 yr. old 3-bdrm. home with undeveloped basement. Ideal in size and price. Cul-de-sac setting. $57,900 MLS (vacant LBO).

GREAT LITTLE STARTER near new shopping mall in Sidney. 2 bdrms., no bsmt., shed. $36,000 MLS (LBO).

386-3231 MR. KLOOTWYK 479-3313

SAAN. PENIN.
3 BDRMS., full bsmt., dining rm. $54,500.
3 BDRMS. plus 1 bdrm. in-law suite. $67,500.
1 ACRE building lot on water. $39,900.
1.34 ACRE building lot with barn. $49,900.
386-3231 Bob Hahn 595-1642

UNSURPASSED QUALITY
BUILDER'S PRIDE. 4 bdrms., games rm., rec. rm., bar, dining rm. A must to see. $87,900.
UNIQUE DESIGN. 4 bdrms. up with 2 bathrms., living rm., dining rm., family rm. down. $105,000.
OCEAN VIEW. 3-bdrm. family home, 4 bathrms., full bsmt., dining rm. Value at $99,900.
ROCKY MT. HIGH. Seclusion, 2.12 acres, gorgeous chalet style home with swimming pool, sauna. $99,500.
CHIVALRY AND PRIDE. 2 acres, landscaped and fenced. The home impossible to describe. $129,500. Except that it's a great family home.
WARMTH AND PRIDE. Over 1800 sq. ft., 3 plus bdrms., dining rm., spacious for entertaining, Gordon Head. $87,500.
386-3231 Bob Hahn 595-1642

ROCKLAND EXCLUSIVE
In a quiet area of gracious homes a 7-roomed executive residence. Reception Hall has imported Italian tile. Spacious sunken living room with floor to ceiling fireplace, dining room, large kitchen and breakfast room, 3 bedrooms, 3 bathrooms, family room with beamed decor and fireplace. Home is fully insulated and beautifully maintained, surrounded by a garden of over a quarter of an acre. Offered at $109,000.
592-2723 Shelagh Hall 477-1841

WEST SAANICH
BRENTWOOD BAY
There are views of the surrounding countryside from every aspect of this 4 year old, 3 bedroomed home, a home that offers both comfort and convenience. Living room with feature fireplace, dining room, excellent family kitchen, 1½ bathrooms, large sundeck, double carport. R.I. recreation room with fireplace and 3rd bathroom. R.I. in full high basement. Garden is nicely landscaped. MLS 32525. Offered at $65,900.
Residence Office
592-2732 Shelagh Hall 477-1841

OWNER TRANSFER
Newer 3 BDRM on a large lot. Quiet CUL-DE-SAC in SIDNEY. Quality w-w, white brick fireplace, dining room, large sundeck. Built-in features. Video-listed — video available for viewing anytime, MUST BE SOLD. $54,500. Please CALL:
477-1841 Dave Vogelgesang 385-2226
(24 hrs.)

SOUTH OAK BAY
TUDOR
PANELLING—BEAMS
Situated in an exclusive cul-de-sac of elegant homes, a 4 bedroom residence of rich panelling and beams. Spacious, fully panelled reception hall, living room with red brick fireplace, formal dining room, fully panelled den with fireplace and built-in bookcases, and a kitchen with built-in Jenn Aire counter top, wall oven etc., with an adjoining breakfast-cum-family room complete with fireplace and glass doors to the private patio and fully fenced garden. 3 bathrooms. Exceptionally large master bedroom with a 5 pce. 12x12 ensuite plus Franklin fireplace. Rich wood bannisters throughout. Laundry room upstairs. 3 heatilator fireplaces. $149,000.
598-1420 Ted Walford 477-1841

PANORAMIC
SEA VIEWS
SOUTH OAK BAY
GONZALES — SYLVAN
A superb, unique and versatile contemporary 3 level residence with unsurpassed views of sea and mountains. 5 bedrooms, plus a 3-room master suite with 2 full bathrooms. Large reception hall, drawing room with sweeping views, dining room, all with oak parquet floors. Family—cum—party room with separate professional wet bar. Private view balconies off all rooms. 3 bathrooms. play room for children. Guest rooms. A magnificent new residence with every possible built-in convenience. $225,000.
598-1420 Ted Walford 477-1841

TELEGRAPH BAY
QUEENSWOOD
4 BEDROOM
CONTEMPORARY
On a private cul-de-sac, a 4 bedroom contemporary residence of exceptional quality and design. Solid beam decor throughout, with open living room, dining room, superlative kitchen, den, large oak parquet family room, 3 bathrooms. Automatic garage, intercom vacuum system, garburator, dishwasher. Your choice of carpeting and light fixtures. Fully fenced garden. $136,000.
Residence Office
598-1420 Ted Walford 477-1841

GREAT FAMILY KITCHEN
The warmth of rich cedar welcomes you to this new 3 bedroom full basement home. Located close to MAJESTIC PARK. Features include a floor to ceiling brick fireplace, 2-piece ensuite and a sunny deck. Shopping and schools are within easy reach. Asking $64,500.
Bernie Wilkinson Terry Watling
477-8839 477-1841 388-5464
Office Pager 344

NEW HOMES
IN
3 Fine Locations
GORDON HEAD
CENTRAL SAANICH
ROYAL OAK
To View At
Your Convenience
Please Call
HARRY ATKEY DAVID PHILPS
Eves. 598-1737 Eves. 656-6590
Engineered Homes
385-6211 19 Cadillac Ave.

FOR SALE BY OWNER
Spacious home, overlooking Brentwood Bay, 3 years old. Large treed lot, private yard. Fully landscaped. 1200 sq. ft. main, plus developed basement, tastefully decorated.
Open house Friday, Sat., Sun. 2-5
$68,900
Telephone 652-3658

**250 HOUSES FOR SALE**

Castle Properties Ltd.

OPEN HOUSE
1463 FINLAYSON PLACE
OFF CEDAR HILL ROAD
THUR. 6-8:30 P.M.
Ideal starter or retirement, surrounded by quality homes. High view location, on cul-de-sac. Overlooking Cedar Hill Golf course. 2 bdrms plus 3rd in full bsmt. Redecorated. Vacant. MLS 32033. OFFERS ON REDUCED PRICE $44,500. Call RACHEL PARSONS
479-8963 or 386-6164.

OPEN HOUSE
$64,900
THURS. & FRI.
7-9 P.M.
Large family home, 2 full bathrooms, 4 beds, plus study and games room. Laundry room. Cosy livingroom with nearly new carpet, sep dining room, large kitchen, drive in garage and carport under sundeck. The address 4106 GLANFORD AVE. See you there. CONNIE WEYLER 386-6164 or 592-1961.

OPEN SAT 1:30-4
RING—APT. 310
853 SELKIRK AVE.
JUST LIKE A HOUSE — 2 LARGE BDRMS, L.R. with lovely stone fireplace, spacious dining area, kitchen has WINDOW, washer and dryer IN SUITE, AMPLE closets and same floor storage. Screens on windows and balcony doors. On the SUN-SIDE of this nice building with sauna and swirlpool ALL NEAR shopping, golf and Gorge waters. Come SEE.
RUBY REID 386-6164

## HIGH VIEW

Approx. 1100 sq. ft. on the main. Post and beam construction, extra bedroom and fireplace in basement. Fantastic panoramic view of Mt. Douglas, Mt. Tolmie and Mt. Baker. Asking $72,900 Spotlessly clean. BEN GREIG 386-6164 or 598-3105.

## HEY KIDS OH JUBILEE!

Tell your mom and dad about me — I'm 2222 SHAKESPEARE ST. and I have 5 bedrooms finished, two baths, basement workshop, backlane access and a low, low asking price of $49,900. My owner says bring him an offer, and they can move in tomorrow. Call "MIKE SWEENEY IS SERVICE" RIGHT NOW 384-6164 or 595-8780.

## 4960 LOCHSIDE DR. VIEW, SECLUSION

Beautiful view of Mt. Baker 24 hr/oil heat. No steps and no basement, oil heating. 14x21 Livingroom with heatilator fireplace. 2bedrooms. Pembroke bathroom. Property approx. 105-243 DEEP. FULL PRICE $63,700. Call HAROLD WARE office 386-6164 or res. 385-1580.

## BEAUTY AND THE BUNGALOW

A very clean, solid home located close in on a quiet no-through street off. Haultain. On the main you will find 3 large bedrooms, an efficient kitchen and an L-shaped living-dining room with a unique fireplace with front and side openings. In the basement you will find a family room with a bar, a large laundry area with a workship, and a drive-in garage. This home is new on the market and priced to sell at $56,500. Call quickly on this one. PETER VINCENT 383-5578 or 386-6164.

# OPEN HOUSE Sat.-Sun., 2-5 Prime Oak Bay 2344 Beach Dr. $98,500

Well built family home in a most desirable area of Willows, Oak Bay, where houses are rarely on the market — 4 B.R.s — 1½ baths with room for another up. Lovely garden — sea glimpses upstairs. To view call J. B. Young, 598-1818 or pager 865 at 388-6275 or call Park Pacific Investments at 383-4124.

## Kasapi Homes

Gordon Head
Teakwood Pl. off Fleet and McKenzie Ave.
Dawnview and Orion off Edgelow and Gordon Head Rd.

Financing
We are now able to obtain financing for purchasers with an approved credit rating. Down Payments as low as $900 and vendor will arrange a mortgage for the balance.

Custom Bldg.
Tired of looking at houses that are not just right for you. Let us build a home for you on one of ourlots or a lot of your choosing in any area, if you wish do some of the work yourself and save money.

Trades
Can't sell your present house, trade with us for a Custom Built home or one of our finished spec. homes.

For information or appointment to view our houses or lots please call Mrs. Pat Saulnier, Kasapi-Const. Co. Ltd., 538 Dupplin Rd. at 386-6191 or Res. 384-2197.

## $44,900

Charming, completely renovated 2 bedroom house, with basement and separate activity room or bedroom on large city lot. Close to shopping, school and transportation. (Gorge-Tillicum) 384-5045.

BRENTWOOD BAY EXEC.
$77,500, 2 or 3 bedrooms, large rec room, 2 baths, 2 FP's, 2 sundecks, 1 off master, spacious rooms, vaulted ceiling, striking FP's. Many trees, attractively landscaped and fenced. 1 block from sea. Cedar siding and shakes, separate carport. By owner. 652-5736.

$39,500
Charming 2-bedroom "starter" on quiet street off Cloverdale. Fireplace, new wiring — heat. Deep fenced lot. Great gardening. 477-3675.

VIEW ROYAL. 3-BEDROOM, full basement home on large lot. Located near new Hospital. Immediate possession. Priced $58,500. Make your offer. Call 479-3394 after 5.

MUST SELL QUICKLY, THREE years, immaculate, spacious, four bedroom home, Gordon Head, priced below appraised value, $64,900. 477-6134. No Agents.

HOME REDUCED TO $52,500, 3 bedroom utility room, living room with fireplace and family room. Lot 37.5x110, located 2655 Scott, Phone 595-5974.

FAIRFIELD
Large family home or duplex, needs finishing work. Large fenced yard. Quiet 1 block St. 384-5181.

BY OWNER, GLANFORD AREA, $54,000, 3-bedroom, no steps. Approx. 1300 sq. ft. Large kitchen and attached garage. 479-6331.

**250 HOUSES FOR SALE**

the Permanent for Sale
3647 SHELBOURNE 477-0141

# FAIRFIELD REDUCED $4,000

OPEN FRI. and SAT.
93 LINDEN
Now priced to $72,500. This immaculate and delightful CHARACTER home has EVERYTHING. Update without spoiling its original state. BEAMED formal entrance, Liv. rm. and den with fireplaces. Large dining rm with beamed ceilings and sun room. 3 BR's, 2 bathrooms, full bsmt and separate garage. All on an easy care lot. Low taxes, only 1 BLOCK from DALLAS WATERFRONT and BEACON HILL PARK. View with
ANDY ANDERSON
477-0141 388-6275 pger 401
BRUCE BATEMAN
477-0141 384-2827

## $1250 DOWN $225 PER MONTH

WITH the B.C. Purchase grant and the subsidy from the Government you can have your own 3 BR home. Landscaped, fridge and stove one with built in dishwasher. Wall to wall carpet lots of storage, DON'T wait only three left. Call us anytime for more information at no obligation.
JACK HOWES — 658-5100
C.P. — 477-0141
GODFREY WALLS — 656-4891

## OPEN 7-9 THURS. $45,500 309 EDWARD

½ a duplex in excellent condition. 3 BR's, LR with sundeck. DR, large kitchen, 1½ baths, large rec room roughed in, plus carport. Easy care lot, close to all conveniences.
477-0141 KENT DEANS 386-7156

## OPEN THURS. 6-8 2019 BRIGHTON (Cnr. Foul Bay Rd.)

Take this opportunity to view this spacious (over 2,000 sq. ft.) two style home in OAK BAY. Near new and features 3 BR's. PLUS lovely in-law suite, all on easy care lot. Now only $106,000.
ELEANOR BRAY
477-0141 592-1130
PADGE ELWELL
477-0141 477-3988

## UPLANDS $125,000

Charming 3 BR bungalow professionally landscaped. Under ground sprinklers. Double garage, shake roof. A beauty. 477-0141 ELSIE O'BRIEN or MAUDE DOBSON day or eve.
THE PERMANENT
wall&redekop realty
386-2911 — 386-2911

MORE FOR YOUR MONEY
A 3-bdrm., full basement home on a 70'x132' lot has to be an excellent buy. Older home nicely renovated with sectional cabinets, fireplace, rec room. Close to Langford Lake for swimming and canoing. Give us a call.
MARILYN MOORE JO LENNOX
382-8015 478-2563

TRADE
Your car, boat, whatever on this sparkling clean 2-bedroom condo. Dishwasher, stove and fridge included. Laundry across the hall. No qualifications required on large assumable first mortgage. Give us a call.
MARILYN MOORE JO LENNOX
382-8015 478-2563

IF YOU SEE IT—
YOU MIGHT
IF YOU DON'T—
YOU WON'T
Fall in love, that is with this 3-BR full basement home in a beautifully established

250 HOUSES FOR SALE

**Montreal Trust**

OPEN HOUSE
FRI. 1:30-4:00
425 CULDUTHEL

Do you want a unique home with old world charm, beam ceilings, panelling, etc., but do not want the headaches of restoration and modernization. See this 3-bdrm., full bsmt. home, everything has been done. Older character, yet functionally like new. Asking only $47,900. MLS.
386-2111 DON BECKNER 386-0588

$39,900
—3 bedrooms,
—two storey plus basement,
—future potential,
Drive by "3133 Delta" then call to view.
386-2111 NEIL RAWNSLEY 595-1507

2 FOR 1 SALE
IN FAIRFIELD!

That's what you will find in this value plus home. Firstly, there is an owner's suite of over 1300 sq. ft. including 2 bedrooms, sep. D.R., L.R. with fireplace, kitchen and laundry. Secondly, we have an upstairs suite which is excellent. A 1-BR unit with "large" L.R. featuring a fireplace, picture "seaview" window and sunny balcony. There is room for ad dition up as well. Recently kenitexed and superbly main tained. This is definitely superb value and is priced at $79,500.
LOCATED AT 109 WILDWOOD.
386-2111 NEIL RAWNSLEY 595-1507 Pager 214

SIDNEY
180° PRIME
WATERFRONT

Close to Beacon Ave., 8 yr. old 2 bdrm. bungalow, 1½ baths, LR with fp, utility room on main floor. Rec. room on lower level. More development possible. Property zoned for multiple dwelling. For furtherr info, contact:
DARLENE PEDERSEN
656-3924 656-1881
656-3924 LARRY PRUDEN 477-7497

Wondering What To Do With The Kids This Summer?

Turn 'em loose in this pool home. High on a hill for bird's eye view of city and distant seaviews, this good looking home radiates casual modern living. With a lovely entry. T-shaped LR, DR, step-saving kitchen and plenty of room for family or even in-laws, you can live as you'd like. If this is the home for you, the owner is ready to entertain any reasonable offer on an asking price of $89,900.
386-2111 MURRAY LUCAS 656-4956

Have You Been By
1140 FAITHFUL?

On a longer lot near park, sea and shops is the kind of home which will appeal to newlyweds, older-weds, even those with single beds. With a good size L.R., kitchen and 2 bdrms. this full basement home with separate garage is available at only $52,900. For an appointment to view inside:
386-2111 MURRAY LUCAS 656-4956

**SEASPRAY**
PROPERTIES LTD./ REALTOR
1911 QUADRA 386-3124

OPEN HOUSE
THURSDAY
1:30 - 4:30
ROCKLAND
ST. CHARLES
1515 Regent's Place

Good location, quiet street close to buses, shops and minutes to downtown. Built in 1956, this well priced bungalow is priced to sell at $79,000. MAIN FLOOR: LR, DR in-line 31x12 approx., 3 good bedrooms, 4-pce. bath, kitchen with E.A. Closed-in porch. Full high basement with large rec. room, extra bedroom, workshop, shower and 2-pce. bathroom. Private fenced garden — fruit trees — vegetable garden in — well landscaped. To view please call:
386-3124 PAULINE CASS 598-1448

RENT WITH
OPTION

YES rent this neat little 2 bedroom bungalow and have most of your rent credited to a deposit. Should you buy.
477-0645 DOUG POSKITT 386-3124

ANOTHER
OPPORTUNITY

Cute 2 bedroom bungalow with sep garage. MUST SELL offer on $44,900. ML 33286 386-3124 DOUG POSKITT 477-0645.

IN-LAW SUITE

Excellent location enhances the prospect of owning this 3 bedroom contemporary home with large 3 bedroom IN-LAW SUITE. OFFERS invited on $65,000.
386-3124 DOUG POSKITT 477-0645

NEW LISTING

Gdn. Head 4 level split. Another superbly maintained and landscaped property. 3 bdrms, 1½ baths, PLUS shower in bsmt. Den and family room, 2 years old. $76,500. ML 32675. THE ZIEGLERS.

WATERFRONT
OAK BAY
$92,000

Plans available to enlarge this 1059 sq. ft. home. Updated, insulated, rewired, etc. — to view:
THE ZIEGLERS
592-1768 384-8075
PAGER 310

ECONOMY
SPECIALS

Two bedroom full basement bungalow, corner lot. Very bright and attractive, Quadra-Tattersal area. Reduced for the buyer who wants to make a dollar. Make your offer. Askink $49,000.00. Dial Cliff Stretch 479-1667 or 477-0983 for viewing.

Sidney — no steps, 950 Sq. ft. of clean, clean living. Large living room, dining room, kitchen and bedrooms. No waste space in this one. Full price only $39,900.00. To View Dial Cliff Stretch 479-1667 or 477-0983.

Quiet Living, large lot ,Gracious 1250 sq. ft. home in exclusive Cedar Hill Area. Owner selling at $68,500.00. To View Dial Cliff Stretch 479-1667 or 477-0983.

J. H. Whittome & Co. Ltd.

BY OWNER, 3 YEAR OLD fully completed and decorated home on large fenced, treed lot. 3 or 4 bedrooms, 3 bathrooms, 2 fireplaces, double windows, extra insulation, closed in carport with workshop area, carpeted balcony, dishwasher, stove and compactor included plus low taxes and many extras. View at 2895 Glen Lake Rd. anytime or phone 478-8523.

BY OWNER. 5 BEDROOMS. Beautiful house. 2 years old. Close to Mt. Douglas on a cul-de-sac. 2300 square feet finished. $66,500. 477-7026.

250 HOUSES FOR SALE

**TOWN AND COUNTRY REALTY**
3579 DOUGLAS 382-7276

OPEN HOUSE
2859 HAGEL RD.
SAT., JUNE 3
1:30-4:30

We invite you to drop by and inspect this high quality spacious 4 bedroom full basement home. Sep. dining; large kitchen with nook; rumpus room; games room; sundeck; hobby space; ample car parking; more value here; we want your opinion please drop by. A. Klenman 382-7276 or 592-9771.

UNIQUE COUNTRY
COLONIAL

First time offered is this quality 3 bedroom spacious white colonial on ½ acre. (125'x208') lot with full outdoor swimming pool. This is a dream creation featuring many special features to make living easy and enjoyable. $115,500. Please call Allan Klenman for full details at 382-7276 or 592-9771.

Big Yard
Convenient
Location

Super big level lot 81'x150' with solidly built 2 bdrm home. Convenient floor plan includes modern cabinet kitchen with dining nook off to one side and separate utility room on the other. Bright living room with fireplace; two spacious bedrooms (and third bedroom down) and a large vanity bathroom. This beauty is located near the McKenzie library, shopping malls and schools. This home is ideal for the young family who desire room to move and to expand. Phone Jim Webber at 658-5977 or Brian Lawless 598-8323. NEW MLS 32733.

$100 DOWN

A sturdy NHA built 3 bedroom home on 80' x 160' lot will be financed by the owners for deserving family. A: Klenman 382-7276 or 592-9771.

VILLANCE ST.

A cozy, neat, tidy 3 bedroom bungalow with basement and easy keep garden, just ideal for young family or retired couple with hobby. Close to Woodwards on a very quiet street. Full price $53,900 and all financing arranged. A. Klenman 382-7276 or 592-9771.

DESIRABLE AND
AFFORDABLE

Immaculate 7-yr-old split-level home in excellent Gordon Head location. This home includes finished family room three bedrooms, 1½ bathrooms (master with ensuite) bright living room with bay window and floor to ceiling stone fireplace, dining room with sliding glass doors to sundeck and gleaming kitchen with eating area. This home is sited on an expansive well groomed corner lot. A sound investment at $67,500. Ph. Jim Webber 382-7276 or 658-5977 (res.)

**Victoria Realty**
LTD
386-3585

OPEN HOUSE
THURSDAY
2-4 and 7-8:30
3025 CEDAR HILL

Ideal retirement home, warm floors, few steps, large heated workshop. Located close to bus and Sears. Ample off street parking, quiet. Mint condition. C. A. James, 386-3585, res. 477-8134.

RANCHER
3 BEDROOMS

DELIGHTFUL one-step rancher in good neighborhood and close walking distance to BUS and STORES. Spacious Living room and Dining rm. FAMILY SIZE kitchen, lots of cabinets and LOVELY dinette area. SEPARATE utility and furnace room. Over 1200 sq. ft. with 3 bedrms and 4-pce bath. EXCELLENT value for home or investment. $49,500. Morris Lund, Colin Munro, 386-3585, anytime.

STADACONA PARK

Well-kept spacious 4-bedroom, full basement bungalow. Beautiful kitchen with dishwsher. Big bright dining-family room with access to sundeck. Fenced tidy lot with small greenhouse and playhouse. Handy location for schools, park and town. Just listed. $55,900. MLS. Leo Van Dyk, 386-3585.

ESQUIMALT
$43,900

No-step 2-bedroom home, nicely located on a good lot. For more details call Grant MacFarlane anytime at 386-3585.

SINCE 1887
**Pemberton Holmes Ltd.**
1000 Gov't. St. 384-8124

TWO
OPEN HOUSES
SAT., UNE 3
2-4 P.M.
886 WALFRED

Two big acres, with a spring-fed pond or pool. Barn, fruit trees, and a lovely home of 3 bedrms., 2 bathrms., den (or 4th bedrm). Big work shop, broad stairs leading to very large living-dining room and sundecks all round. PRESTIGE AREA of quality homes. $97,500.
DESMOND HOLMES 478-1227
384-8124

868 WALFRED

Trinangle Mt., via Fulton Rd. or Happy Valley Rd. Deluxe cedar home on two acres of natural beauty plus seaview. Beautiful ceiling or cedar beams over tongue and groove. Thermo picture windows and sundeck doors off living and dining rooms. Walnut kitchen cabinets. 3 Bdrms., on lower level. W-W throughout. Built with love and care. Owner moving to mainland. Must be sold. Offered at $85,000.
PATRICIA SNOW, 477-6074
384-8124

WORKING COUPLE

VICTORIA — CENTRAL!
$37,900. Large 2-bdrm w-antique fireplaces. L.R. and den — family kitchen w-pantry. Basement room w-oil furnace, etc. Try low-low down payment. View with JUNE ANDREWS, 595-1143.

**LANSDOWNE**
Properties Ltd

OPEN HOUSE
FRIDAY 1:00-3:30
SUNDAY 1:30-4:30

An older 2 bdrm home in a pleasant and sunny location, with a full basement and spacious kitchen. You won't find anything else like it in Brentwood for $52,900 so call now JAY HINTON 652-1364.

SPACIOUS

3 bedroom family home located on a nice landscaped lot near Esquimalt. Try your down payment of the asking price of $51,500. View by appointment. MLS. AXEL PETERSEN 592-2431 anytime.

250 HOUSES FOR SALE

**National Trust Realtor**
3108 SHELBOURNE 595-2121
3949 QUADRA 479-7161

OPEN HOUSE
640 MOSS
Wed. Through Sat., 2-4

Fairfield. Nice and clean. Immediate possession. Good condition, 1260 sq. ft. L.R., D.R., Window seats, Built-in buffet, 2 or 3-bed., full base., drive-in garage. Convenient area. Happy to show you anytime. Full Price just $51,900.
Doris Adams, 598-1813

$43,500

Located in the Carey-Tillicum area. 3 bedrooms, livingroom with FP spacious kitchen with eating area, drive-in garage and easy care lot MLS. $43,500.
LARRY LINEHAM
595-0134 Off. 595-2121

SUPER BUY

An older house on a big lot, a short distance from Langford Centre, very clean, 3 bedrooms, living room with fireplace and a big kitchen, separate workshop plus a garage.
LARRY LINEHAM
595-0134 Off. 595-2121

FAIRFIELD PLUS

A super clean house complete with living room, dining room, large kitchen 3 bedrooms, oak floors, full high basement with 2 price bathroom and extra bedroom in the full garage. Located close to town on a quiet street close to Cook and Fairfield Streets. Only $63,500 and only 16 years old.
LARRY LINEHAM
595-0134 Off. 595-2121

CORDOVA BAY RIDGE

Spacious super quality home for the discriminating buyer. 4 bedrooms, 3 baths, recreation room, office, many extras! Seaview from sundeck. Huge double garage. On ¼-acre lot. ML. Reduced to $99,500. Call:
RUDY ROST
658-5490 Off. 595-2121

HIGH QUADRA
QUIET COUNTRY
SETTING

Yet close to town and UVic. Modern contemporary custom built six-rm. bungalow. Spacious living and dining rm, kitchen with bar. Three well-planned bedrms. Daylight basement, large rec. rm., ideal table tennis, etc. Plumbing roughed in, workshop area. Two-car port with sundeck over. Easily maintained garden. All in tip top shape. Asking $64,500. ML 33341.
479-7161 MR. DREW 592-0927

HIGH QUADRA

Desirable 2 bedroom, full lower level home, located on 67x140 landscaped grounds. Lower level is finished in old fashion style including bar and open beams. Great for entertaining. H.W. floors, fireplace in L.R., plus nice dining area. $57,500.
SID HASLAM 477-1994
GRAY LAITE 656-5267
OFF 595-2121

GORDON HEAD DUPLEX

8½ yrs old, in excellent condition, 2 bedrooms with third down. Side by side. One-in garage and delightful grounds approx. 71x120. Fireplace in well designed L.R. 12x11 kitchen with all the trimming for eating area. Lovely area for quiet living. $115,000.
GRAY LAITE 656-5267
SID HASLAM 477-1994
OFF 595-2121

WEEKLY LISTINGS BY
ROB ANGUS:

SUMMER FUN: enjoy the hot summer days even more with your own swimming pool. Gorge area, 3 bdrm. home with in-line LR and DR with FP, has fully developed bsmt also with FP. Drive-in garage. 2 baths $61,500. — Don't wait!
LARGE, LANGFORD: an unusually large home on almost ¼ acre featuring 5 bdrms (3-2), 3 baths, 2 FP, double carport, big sundeck, workshop, separate laundry room and lots more. Only the price is small — $64,900 — far less than replacement cost.
CONVENIENT LOCATION: you need to live in town but wish you lived in the country? Call me to see this 3 bdrm full basement home with a fenced yard backing onto small playground. Rural atmosphere, within 3½ mile circle. $64,750.
STOP SAVING: now vendor will sell with reduced downpayment O.A.C. The Central Saanich location, the full basement, the 3 bdrms, the master ensuite bath, and more, all add up to a super buy at $63,850. Now with low downpayment.
SPACE: doesn't permit advertising every listing (such as 4 bdrm starter with low down payment). If you don't see what you need, call me. If I haven't got it — I'll find it!
FOR ANY OF THE ABOVE PLEASE CALL ROB ANGUS, RES. 652-2572 — OFF. 595-2121

**Island Homes Ltd.**
2504 DOUGLAS
386-7545

OAKLANDS

Beautiful back yard with rock walls and garden in the quiet area of Oaklands, close to everything. 3 bedrooms (1 down), 1½ baths, spotless home with large bright kitchen and cozy living room with fireplace. Hard to beat this for value. MLS 32747. Call:
$57,900

INDOOR POOL

60' waterfront, lovely grounds. 1-owner, 2-bedroom home with loads of patios and decks to take full advantage of those gorgeous sunsets. 16x32' indoor heated pool. Quiet street close to town. $110,000
BARRY THORNDYCRAFT
386-7545 — 477-8487

OPEN HOUSE
119 REGINA
SAT. 1:30-5

EXCELLENT CONDITION AND IMMACULATE INSIDE. FULL BASEMENT. PRICED RIGHT AT $35,000 MLS. BILL PALFREY 598-4210.

OPEN HOUSE
1636 HOLLYWOOD CRES.
SUN., 1:30-5

Close to the sea, 3 bedrooms plus 2 up. Granite fireplace. Oak floors, beamed ceilings, built-in oak buffet, leaded windows. Modern kitchen. Granite porch glassed in plus sundeck off master bedroom. Full basement. Truly one of a kind. Priced $82,500. MLS. Bill Palfrey, 598-4210.

**Byron Price**
and Associates Ltd.
OPEN HOUSE
1026 Greenridge
SAT. 2-4:30 P.M.

LOCATION — EXCELLENT (a quiet crescent off Quadra St. and off Saanich Rd.) — near Quadra centre and shopping. Price $59,900 — large mortgage — low down payment. You'll be delighted with this 1-year old — 3 bedroom home with basement ready for development. Beautiful cabinets in kit. — corner fireplace in living room — dine and look out the sliding glass doors over the sundeck at the most peaceful setting of trees. Very fast possession. Drop in and get a real good deal.
385-2458 Gladyce McLure 383-2486
MLS

GORDON HEAD, OLDER HOME. 1-bedroom, basement, suitable for revenue or starter, large lot. Offers to $37,900. 477-2749.

250 HOUSES FOR SALE

**Century 21 WESTERN HOMES**
1037 Cloverdale 386-3494

WANTED
LARGE FAMILY
MID 40'S PRICE

4 bdrm., 2 bathrooms, Living room, with F.P., huge sep. dining room, Cab. Kitchen, with Eating Area, Full Bsm't. New wiring, plumbing and good roof. A BARGAIN. MLS 30926. Phone Today — TERRY EDEN, 386-3494 (24 hrs.).

$76,900
SURPRISE PACKAGE!

This package is ordinary on the OUTSIDE but a REAL BEAUTY inside. Over 1400 sq. ft. on the main. Entertainment sized living room with F.P.; Sep. D.R.; Beautiful family kitchen with B.I. dishwasher, centre island and large eating area; 4 bdrm. (master 4 pc ensuite); Family Room with F.P.; Rec. Rm.; 4 pce. Bath on the main plus 3 pc. down. Situated on a Cul-de-sac in Gordon Head. MUST BE VIEWED INSIDE. Phone today. TERRY EDEN 386-3494 (24 hrs.)

NEW LISTING!
$56,800
REYNOLDS

A beautiful charmer in a very desirable family area — Entertainment sized L.R. with fireplace. Sep. D.R., convenient kitchen with Breakfast nook, 2 Bdrm., 4-pc. bath and full bsm't for further development. New MLS 33400. Move quickly as homes in this area sell fast. Phone TERRY EDEN 386-3494 (24 hrs.)

SAANICH
NEW HOMES

Ready for summer occupation! Three or four bedrooms, two to choose from, split level or traditional Tudor. All thermo windows, shake roof, cul-de-sac, treed lots. $89,900. MLS TERRY SMOLLETT 386-3494 (24 hrs.)

$77,900
4-5 BEDRMS.

By Mount Doug Park and ready for July occupancy — thermo windows, large sep. dining room, garage, two full baths, eating area in kitchen, roughed-in vacuum system. MLS 33065. TERRY SMOLLETT 386-3494 (24 hrs.)

OAK BAY
4 BDRMS.—$129,900

Waterviews from nearly every room, 3½ baths, games room, family room with feature fireplace and wet bar. Two ensuite bedrooms, two decks, thermopane windows, small office, separate dining room. Easy care lot, walking distance to ocean. MLS 32731. TERRY SMOLLETT 386-3494 — (24 hrs.)

NOT BLAH!

This 3 bdrm., 2 bath family home is not your run of the mill stucco box. It is not radical, just pleasantly different. Priced at $66,900 it should easily appeal to the many pleasant features such as a rec room, no thru street and nice lot. MLS 33164. If this is your price range please call HELEN JONES or BRUCE KLAVER at 385-3494 (24 hrs.)

THE "HISTORY MAKERS"
**WHITTOME'S**
EXTRA EXTRA

2-3 bedrm. home with all the potential planned for and built in for extra acclaim. Live on one level and make use of the other for extra living quarters. 2 bathrms, 2 FP, 2 entrances. Extra special because the home is in the country and on 1 ac. Asking $73,500. MLS. Call me - 478-7668 Mary McGuire 479-1667.

UP and DOWN
DUPLEX

On Skinner Rd., has 3 bedrms each with large kitchen and Lvg. rm. Lower suite has Franklin fireplace. Close and convenient for revenue purposes, this is a MUST SELL situation. Offers to $48,900. 479-1667 DOUG RELF 479-5761

UNDERSTAND

that this 2-storey home in Victoria is looking for a new owner. Available for only $55,900, it offers 3 bdrms, den, wood panelled L.room with F.P. and kitchen with sliding glass door to sundeck. Though older in years, it is dignified in stature and young in outlook, to view call
479-1667 DOUG RELF 479-5761

WHERELSE

but in delightful COLWOOD could be found this lovely 4-BR bungalow with 1½ baths, living rm, dining area, arborite kitchen on 80x124' lot with mature trees. Also large 3 yr old separate workshop. You are invited to view and place an offer on asking price of $59,900.
479-1667 DOUG RELF 479-5761
Royal Oak Branch

RETIREMENT
HOME

NO STEP ENTRANCE
Delightful bright-well-cared for 2 BR's, LR with Fireplace — easy care lot — extra space and lots of storage — views — good area close to shopping and bus line, asking only $54,500. MY 31693.
C. Atkins 479-1667 B. Brown

**P.R. BROWN** AND SONS on LANSHARD

"People Helping People"

OPEN HOUSE
1278 Bay Street
(At Fernwood)
Sat. & Sun.
June 3 & 4

—Sparkling
—New Carpeting
—Large Living Room
—2 Bedrooms
—Gardeners Delight
—$43,500 (Clear Title)
—Ideal for Good Mortgage
FRANK BUTLER 592-1315
or 385-8771 (anytime)

SERENITY

Beautiful Curteis Point
NEAR SWARTZ BAY
OPEN SAT. AND SUN. 2-4:30
New House, by builder, view of Mt. Baker and ocean from completely finished 2700 sq. ft. custom built home on 155 acres. 3 bedrooms, large master with shower ensuite. Large living room and separate dining room, rec room, den and laundry room. Built-in vacuum, thermo windows, double carport with sundeck. City water, concrete driveway. Beautifully treed lot, but not too dark. Priced below builder's cost at $86,500. Turn right off Pat Bay Highway at West Port Marina, near Swartz Bay onto Tryon Rd. and follow Tryon to Fernie Wynd Road. (1089o). For further information please call D. Boss, 477-9930.

OPEN HOUSE
1258 BAY ST.
THURSDAY 2-4

Charming, well built, 2 bedroom home. Living room with fireplace, dining room, kitchen with small dinette, large windows. You will love the garden. Asking $41,900. Come and see for yourself.
LORETTA HOGARTH, 592-2407 or 592-3537.
WHYTE & GOWER
OAK BAY PROPERTIES LTD.
2227 Oak Bay Avenue

488 MEREDITH
OFF WHITESIDE

2 years owner- built, 3 bedroom back split, 2 bedrooms, baths, etc. ground level. 479-9782

FARM 5 ACRES, 3-BEDROOM home, barn and garage, phone after 6 p.m. 743-5683.

250 HOUSES FOR SALE

**Canada Trust**
2252 Oak Bay Ave. 595-5131

OPEN HOUSE
3931 Smugglers
Cove Rd.
(Ten Mile Point)
Wed. to Fri.
5:00 to 8:00 p.m.

New home with waterviews from every window. First floor has billiard room, 2 bedrms, 4-pce. bath, sauna, den with fireplace and wet bar. Main floor, large dining room overlooking sunken living room, family room, master bedroom with 5 pce. ensuite.
Top floor has penthouse room, and secluded sun deck on the roof with barbecue pit.
Priced at $172,000
KRIS GUDJONSSON
595-5131 OFF.
RES. 721-3571

GORDON HEAD

Overlooking Lambrick Park, 4 bedrooms, 3 bathrooms, Large family room off kitchen. Separate dining room. Sunken living room with vaulted ceilings. Top quality carpet, 2 fireplaces, 2-car garage. Kitchen has built-in stove, oven, Jenn Air grill and built-in vacuum system. You've got to see inside this one. MLS. Priced at $112,000.
KRIS GUDJONSSON
721-3571 595-5131

NEW LISTING!
DRIVE BY
2048 COURSER DR.
SIDNEY

Excellent FAMILY HOME on quiet street — 4 BEDROOMS — Living Room with STONE fireplace — 1½ bathrooms — finished REC ROOM, wall to wall carpet. For further details call
Florence Mauger
656-6509 595-5131

THE "HISTORY MAKERS"
**WHITTOME'S**
EXTRA EXTRA

2-3 bedrm. home with all the potential planned for and built in for extra acclaim. Live on one level and make use of the other for extra living quarters. 2 bathrms, 2 FP, 2 entrances. Extra special because the home is in the country and on 1 ac. Asking $73,500. MLS. Call me - 478-7668 Mary McGuire 479-1667.

**SWINERTON'S REALTY WORLD®**

OPEN HOUSE
1978 CARNARVON
Thurs. 7-9 p.m.

(Just off Foul Bay Rd.). A sparkling, immaculate home of obvious QUALITY, offers SOUTHERN EXPOSURE, 2-step entry, spacious LR, roomy kitchen with dining area overlooking the peaceful and tidy rear garden scene, TWO TWIN-SIZE BRs, utility rm., HOT WATER HEAT, separate workshop. Situated near bus line on a 50x120 EASY CARE LOT. In A-1 shape — NOTHING to do — just MOVE IN!
Asking $52,000
ED JUPP 385-2481, Res. 592-1019

FAIRFIELD
148-150 LINDEN
$66,900

VACANT possession for new owner! Dandy SxS duplex. Live in or rent out. Each side comprises LR with FP, sep DR, 2 good BR's, 4-pce. Bath, roomy Kitchen, Utility Rm. H.W. HEAT. Conveniently situated on a 75x105 ft. level lot. TRY YOUR DOWN PAYMENT!!
ED JUPP 385-2481, Res. 592-1019
Swinerton, Stewart Clark Ltd.

**P.R. BROWN** AND SONS LTD.

OPEN HOUSE
SAT. 1-4:00
1554 ASH ROAD
$56,900

This 3 bedroom plus a den house has a living room with hardwood floors and fireplace; a family size kitchen and bathroom. Nicely sited on a large (80x197) treed lot, affordable housing in an area of fine homes is available by calling now.
K. O. MOORE, 385-3435

HOME
BUSINESS

1.57 Acre. Picture this white stucco ranch style home, thick wood shakes, large workshop, chicken house, double carport, new greenhouse with great potential to raise geraniums fuchsias, etc. Backdrop of tall trees. Like a park. Asking $97,500.
ROY ANDERSON 385-3435
P. R. BROWN & SONS LTD.

**P.R. BROWN** AND SONS on LANSHARD

"People Helping People"

START HERE

On this well priced 2 bedrm. home, which has a full high basement that can be developed for more rooms. All up-dated utilities. Large Liv-rm., vanity bath, bright kitchen. Low down payment may handle at $37,900. Call Today:
DON MESSAGE 477-3715
REG SCHUMAKER 598-2333
or 385-8771 (anytime)

Older Home with Penthouse
FERNWOOD

This well built home has 3 BR, LR with fireplace, family room, large kitchen, dining area and 4th BR on ground floor. Upstairs, a most outstanding architecturally designed custom built 800 sq. ft. apartment with 2 decks overlooking the city. Each unit completely separate (legal duplex). Full price $68,000. Bonus space in double garage converted to attractive workshop studio. Phone 595-8730.

Owner Transferred
MUST SELL

3-bedroom main, 4th down, 2 baths, master ensuite. Large fenced yard. Water views. Appraised $64,000. offers on $59,500 for quick sale. Private, 478-3595.

250 HOUSES FOR SALE

THE "HISTORY MAKERS"
**WHITTOME'S**

VENDOR ANXIOUS
OFFERS INVITED
$56,800
FOUR BEDROOMS
Approx. 2000 Sq. Ft.
Jubilee Hosp. Area
Call: JACK SWANSTON
386-8441 592-6338

SPECIAL

for you, who like a roomy 3-bdrm home plus a top floor 2-room suite. Main floor: there are piano windows and fireplace in the living rm, beamed ceiling and built-in buffet in the dining rm. The bsmt also has a finished room. A must see! Price $50,900. Call now
386-8441 Donna Vailkoski 384-2057

2 OR 3 BR HOME
$43,500

IT'S A GOOD HOUSE. LIVING RM. HAS FP, LGE FAM. KITCHEN, FULL BASEMENT. SEE IT TODAY. 386-8441, RUTH LUKAITIS 477-5306.

TREAT YOURSELF

to this charming home. Living rm has FP, separate 12x14 formal Dining rm, gleaming hardwood floors. Kit. has eating area, 2 spacious BR, plus BR and sewing rm up. ¾ bsmt. Sundeck overlooks lovely well kept yard. Neat and clean, no work to do. 386-8441
RUTH LUKAITIS 477-5306

GORGE
$49,500

LOCATED WITHIN A BLOCK OF THE GORGE WATERFRONT IMPROVEMENT AREA THIS IS A REAL FIND FOR SMALL FAMILY OR RETIRED COUPLE. NICE LIVING ROOM WITH FIREPLACE; BRIGHT, SMARTLY TURNED OUT KITCHEN WITH EATING AREA AND ACCESS TO SUNDECK; TWO BEDROOMS ON THE MAIN AND ONE IN THE FULL HIGH CEMENT BASEMENT. PLUMBED AND WIRED FOR WASHER AND DRYER; AUTOMATIC OIL HEAT. 156' DEEP LOT IDEAL TO DEVELOP VEGETABLE GARDEN. BY ALL MEANS DRIVE BY 2840 ROCKWELL AVENUE, BUT PLEASE DO NOT DISTURB OCCUPANTS. POSSESSION JULY 1ST IF REQUIRED. FOR APPOINTMENT TO VIEW THIS EXCLUSIVE LISTING CALL MR. YELLS AT 386-8441 OR RES. 383-5039.

**GARDNER REALTY Ltd**
895 Fort St. 385-7721
(24 HR. SERVICE)

IN-LAW SUITE
SIDE BY SIDE

2-bedroom stucco home situated on large view lot overlooking the peaceful countryside in the Marigold area. This modern home has a view living room with fireplace. Diningroom with sliding door to wrap around sundeck, modern kitchen which extends into a large dinette or family room. There is also a workshop and utility area in part basement. All services are up to date. Asking $59,600.
385-7721 Bill Weiss 598-8443

OAK BAY
BORDER

3 BR up, den and office down, large living room needs decorating. Just listed at $46,000.
SIMON HESLOP
385-7721 388-6275 Pager 704

$38,500

3 BR, part basement home in good repair. Located on small lot in James Bay, 1½ blocks to ocean.
SIMON HESLOP
385-7721 388-6275 Pager 704

LOOKING FOR
VALUE?

Charming cottage, offers on $59,900, has fully fenced yard, attractive surroundings on quiet avenue, convenient to buses, shops and schools. Gorgeous old time garden, 2½ BRs, beamed kitchen with dining room, LR, thermopanes windows and low fuel bills. Immaculate and cheery, updated. Has garage, basement, fruit trees and more. Call:
385-7721 AUDREY MONT 598-7598

**JACK MEARS OAK BAY REALTY LTD.**
2194 OAK BAY 598-3321
Where Trust is the Basis of all Business

OPEN HOUSE
SATURDAY
JUNE 3,
2-4
3640 BLENKINSOP RD.
(Tattersal Area)

This 3 bedroom home with family room and study is set in an attractive easy to maintain garden. Being offered at only $69,900. (MLS) PETER NASH 598-3321, 592-3473.

$44,900
HIGH LOCATION
VIC WEST

Still time to plant that vegetable garden and reap the savings later. Early possession in this older home which has renewed wiring, plumbing, heating and roof. Two good bedrooms and large attic space. Large kitchen with views of Olympics and stove, fridge, washer and dryer which can be negotiated. Separate garage. MLS 32976. Call CLARE BROCK at 598-3321 or 592-2173.
Member
Relocation Services Canada

**PACE Properties Ltd.**
1640 Oak Bay Ave. 595-2413

$48,900

Absolutely delightful 2 b.r. bungalow on ½ acre lot off Millstream Road. Fully fenced yard for kids and pets — garage has already been converted to a spare room (another bedroom?) New shake roof, prettiest house on the street. Please drive by 2681 RAINVILLE ROAD, then call me to view, it won't last long! (New MLS)

BROADMEAD

Must be sold. Bring your offer! 4 bedrooms, 2 staircases, family room, 3 bathrooms, double garage, all landscaped. This could be your bargain. Drive by 982 ROYAL OAK DRIVE then call me to view. MLS.

TWO EXCELLENT BUYS
PRICED TO SELL.
CALL BRIAN HIGGINS
658-8402

890 LAVENDER
$49,900

5 bedrooms; Living room and dining room in-line. Full basement. Finished rec room. 1½ baths. Wall to wall carpeting. Large fenced lot. Drive in garage and workshop. Try your offer.
JOAN HOPPER
386-3547, 652-3103
City Brokerage Ltd.

OAK BAY — 5 BEDROOMS, 2 baths, includes (in-law) suite. $62,500. 592-2713.

250 HOUSES FOR SALE

**WESTMONT REALTY** (1977) LTD. 388-4434

LONSDALE PLACE
A BRAND NEW STREET
OF BRAND NEW HOMES
AT LONSDALE PLACE
WE HAVE FOR YOU
—A choice of distinctively designed custom built homes.
—A cul de sac for quiet living.
—Each home planned for function and space.
—Energy saving — to and exceeding B.C. Hydro Spec.
—Life saving — Smoke detectors.
COME AND SEE OUR DISPLAY HOME — ASK ABOUT OUR TRADE PROGRAM.
OPEN HOUSE DAILY
1 P.M. TO 8 P.M.
FOLLOW THE ARROWS FROM McKENZIE AND BLENKINSOP

HIGH FERNWOOD
5 BEDROOMS

A beautifully maintained large family home with lots of character. Immaculate from the gleaming interior to the recently applied aluminum siding and well cared for grounds. Double plumbing. Full basement. Auto-oil heat. For appointments to view call
368-4434 ELWOOD NAULT 388-4150

**david burr** LTD.

655 FORT ST. 384-9335

TALL TREES
TEN MILE POINT

Well built and well cared for home in this excellent residential area. Main floor features 3 bedrooms, 4 pce. bath, living room and dining room with hardwood floors and a warm family size kitchen with built-ins. Off the kitchen and dining room is an sundeck and access down to the secluded rear garden. Full high basement could be in-law accommodation with bath, fireplace, etc.
$82,500
New Exclusive With
MICHAEL BURR
384-9335 595-2165

OPEN HOUSE
21 HAMPTON
SAT. 1:30-4:00 p.m.

For value, accommodation and convenient location, this well maintained 2 bedroom full basement bungalow is an absolute "must see". Main floor consists of L.R. with fireplace and new w-w. Bright sunny kitchen with eating area and laundry room off. 2 beds; 4 pce. bath. Basement includes complete self-contained bachelor suite plus sauna and lots of storage room. Large fenced lot. $52,900.

JOAN HOPPER
386-3547, 652-3103
City Brokerage Ltd.

BY OWNER
TRANSFERRING

Quiet View Royal cul-de-sac. Well-kept newly-painted 20-yr.-old home, close to Portage Inlet, with lovely valley view. Spacious LR with W-W, drapes, floor-ceiling fireplace, lots of room for 3-4 BDR in full, high basement with finished rec room. Drive-in garage and remodelled bathroom, large lot, well-landscaped, lots of shrubs, apples and ornamental trees. Low taxes. Asking only $56,500. Must be seen. Drive by 268 Glenairlie Drive, anytime, or phone 479-8416.

NORTH OAK BAY

Executive home with pool
App. 1600 square feet
Spacious LR and DR
Lovely panelled den
Large bright kitchen
4 bedrooms, 2 down
2 bathrooms, 3 FP
Huge rec. room
Quality carpet throughout
38' heated and covered pool (in ground). Beautiful large landscaped lot. Drive by 3230 Henderson Road. By owner, $122,500. For appointment to view, call 592-4193. (Principles only, please).

UNIQUE A-FRAME
COMBINATION

Beautiful, well built NHA house on eastern border of Cedar Hill Park and Golf Course. 3 bedrooms, 2 bathrooms, rec. room, etc. Price $81,500. MLS 33002.
OTTO LEESMENT
386-7521 392-8937
BOORMAN INVESTMENT COMPANY LIMITED
612 FORT ST.

MODERN, NEW DESIGN

Near completion in Selwyn Estates, 2551 Jeanine, 1,430 sq. ft. 3 bedrooms, 3 bathrooms, sunken living room, vaulting ceiling, heatilator fireplace, skylight, thermopane windows, cedar exterior with shakeroof, quality construction with 5 year Builders Warranty. Deal with builder and save. $64,500. 478-9627.

**Century 21** J. D. BOSDET

**Country Side**

Deluxe AHOP Homes. Priced from $43,500. 7925 Simpson Road, turn left on Mt. Newton X Rd. and follow the signs. 652-4461 or 658-5673. E. Y. Construction.

1450 SQ. FT. — $49,500
4-Bedroom Ranchstyle, Living Rm., 24'x13' with Granite fireplace, part bsmt., oil hot air furnace. Located one block off Glanford Ave. Call Len Thomas Sr. 478-6058 or Herb Hodgson 382-3835, DOUGLAS HAWKES LTD. 384-7128.

OPEN HOUSE—$49,500
1024 COLVILLE
SATURDAY 1:30-4:00

This home offers 4 bedrooms and full basement. Has aluminum siding and ideal situation by the golf course. Phone 592-3920 or 386-6552. F. C. Hully, Real Estate, 620 View.

TIDY 2-BEDROOM HOUSE ON large treed lot in Colwood. Laundry room, 3-piece bath, living room with heatilator fireplace, attached drive-in garage. New Electric heat, heavy insulation and hot water tank. 721 Kelly Rd. Asking $43,500. Particulars, 652-5615 or 656-7058.

OAK BAY
By owner, three bedrooms, den, Thompson and Irving. — Ache no basement home, very bright and cheery, featuring all very large rooms. Beautiful ½ acre lot. Will help finance. $150,000. For appointment 592-9771.

FOR SALE BY OWNER. 3 BEDrooms, built-in Jenn-Air stove and many extras. On quiet street. Close to Reynolds High School. In mid - sixties. Phone after 6 pm, 477-4333. No agents.

NEW SOUTH OAK BAY HOME
2163 McNeill Ave. 3 to 4 bedrooms, 2 fireplaces, dishwasher, vacutic, quality floor covering, covered mailorhome and boat parking plus double carport. $79,000. 598-1709.

AHOP
SINGLE FAMILY HOMES

Full price $45,000, 3 bedrooms, large lots. Colwood and Sooke locations. 642-5458.

BEAUTIFUL
BRENTWOOD BAY

5-year-old, 4-bedroom, all services close. $61,500. 652-3046.

OPEN HOUS

256 WATERFRONT ESTATE

## ONE ACRE WATERFRONT ESTATE QUEENSWOOD

Situated in exclusive Queenswood, just minutes from downtown, a completely secluded 4500 sq. ft. luxury WATERFRONT residence built in 1974. Property is completely walled, with a separate 100' brick walled vegetable or rose garden. The 5-bedroom residence is truly unique, with oak parque floors, solid beam and rich wood decor throughout. Large master suite, family room, recreation room, formal dining room, gallery leading to a spacious and private study, 4 bathrooms, Courtyard, greenhouse, workshop, deep moorings. Serious inquiries only. $285,000.
Residence Office
598-1420 Ted Walford 477-1841
BLOCK BROS. REALTY LTD.

## PIERS ISLAND

A fine big sunny lot on a point of land on the west side of the Island. Excellent building site with southwest exposure and magnificent views up Satellite Channel, not to mention the sunsets. Size: .82 acre with 127 ft. sea frontage. Hydro and piped water. $35,000.
JOHN BELL 477-2562
PEMBERTON, HOLMES LTD.
1000 Government St. 384-8124

## ASKING $135,000 OFFERS INVITED

A beautiful home of approx. 3000 sq. ft. on a well landscaped 2 acres in the East Sooke area. To view this home with its many benefits and features call:
386-8441 Jack Swanston 592-6338
J. H. Whittome & Co., Ltd.

## WATERFRONT LOT EAST SOOKE

LOVELY SLOPING, ROCKY, TREED LOT ONLY $26,000. MLS.
386-8441 RUTH LUKAITIS 477-5306.
J. H. Whittome & Co., Ltd.

3000 SQUARE FOOT HOUSE overlooking San Juan Islands, 360 feet water frontage, 8 acres, barn fence, 652-3896.

258 CONDOMINIUMS

## JACK MEARS OAK BAY REALTY LTD.

2194 OAK BAY 598-3321

Where Trust Is the Basis of All Business

## SPENCER CASTLE 2 BR, 2 BATHS

Your chance to own an interest in a castle at a very reasonable outlay. Luxurious living with swimming pool, sauna and beautifully landscaped grounds for strolling. Private ground level entrance to seclusion and view of flowering shrubs. Undercover parking. Asking only $66,900. MLS 33187. For particulars and to view phone CLARE BROCK at 598-3321 ro 592-2173.

## OAK BAY — GOODWIN MANOR $65,000

Exceptional value for a two-bedroom luxury condominium with half a block of Oak Bay waterfront. Impressive steel and concrete building with spacious grounds and underground parking. Suite has separate dining room, large kitchen with ensuite laundry, two full bathrooms, hot water heating. An immaculate suite recently decorated. To view please call BILL RICHARDS at 598-3321 or 595-6219.
Member
Relocation Services Canada

## AHOP — 8%

830 Esquimalt Rd.
from
$450 Down with B.C. Grant
$219 Per Mo. Principal, Interest and Taxes
INCOME OF $700 OR MORE QUALIFIES
1 Bedroom from $28,900
2 Bedrooms from $34,700
OPEN WEEKDAYS 9-12, 1-4 P.M.
SAT. AND SUN. 1-4

## 1070 Chamberlain (Off Oak Bay Ave.)

3 Bedroom Townhouses from $45,000
$1250 DOWN WITH B.C. GRANT
Legal Fees Included
Many special features in both properties. Each unit includes Hot-Point continuous clean range, frost free fridge, exceptional carpeting. OPEN 1-4 P.M. every day including weekends.

Byron Price and Associates Ltd.
385-2458

## HIGHLAND RETREAT!

$74,900 reduced for fast sale. Choice classic custom, 4 year old tudor (1235 sq. ft. Situated on over ¾ acre lot 100 yards from lake. Creek runs through property with abundant vegetation and wildlife. Spacious LR with old brick FP, entertainment-sized DR with smoked beamed ceilings. 3 large bedrooms, (master has full bath ensuite). Bright developed basement including rec. room, den, workshop. Hugh sundeck.
JOHN M. HUNTER
388-6258 388-6966
CEDRIC STEELE REALTY.

## 2 Bedroom - Bath Kensington Terrace

(At Quadra and Inverness). Estate sale and must be sold. Just reduced to $34,500. (MLS). A very different plan — bedrooms are separated. All appliances including dishwasher. Large rooms. Quiet location in building. Amenities include sauna, hydro pool, workshop, games room, hospitality room, adult oriented. Exceptional value at $34,500.
E. W. PROKOSCH
386-2111 477-2194
MONTREAL TRUST CO.

## University Pk. Tce. $35,000

—2 bedrms.
—Top floor
—in-ste. laundry
—spacious, immediate occupancy
$35,000
MAKE YOUR OFFER!
CLIFF HALAYKO
477-7291 384-8075 (Par. 480)
PAT VICKERY
477-7291 384-8075 (Par. 1104)
D.F.H. REAL ESTATE LTD.

## OPEN HOUSE

104-1040 Rockland Ave.
Tues., Sat. 2-4 p.m.
$28,700
Price reduced to make this immaculate one bedroom condominium one of the best buys on Rockland. Twin size bedroom, formal size dining room, spacious living room, stove, fridge, sundrapes, etc. Vacant, immediate possession.
Emil Izik
Izik Homes Realty 383-8522

## WALK TO WORK

5 blocks from downtown. New on market - 1 Bedroom Condominium on 4th floor of concrete building with southern exposure. Covered parking, controlled entry. Appliance included in asking price of $29,500. Make me an offer. I can't refuse!
DAVID SCOTT 385-3435
P. R. BROWN & SONS LTD.

## 2 Bedroom - 2 Bath Condominium

View of Harbour and Olympics. Owner trans — poss. immediate. Very good condition. 4th floor corner. Kitchen has eating area. Controlled entrance and parking entrance. Offered at $39,900. MLS.
E. W. PROKOSCH
386-2111 477-2194
MONTREAL TRUST COMPANY

## FAIRFIELD — SEAVIEW

Fantastic view from this top floor suite in an excellent adult-oriented building. 2 bedrooms, beautiful L.R. and large D.R., kitchen has 3 appliances. Quality W-W throughout. Surrounded by lovely gardens, close walk to town. Pets welcome.
ANITA TAIT
384-2911 388-6275 Pager 382
Wall & Redekop Realty

SPENCER CASTLE, BY OWNER. Phone for appointment to view, after 5 p.m., 382-4996.

258 CONDOMINIUMS

## STADACONA CENTRE DELUXE 2-Bdrm - 1½ Baths With Fireplace $59,900 - TERMS

Stadacona Centre consists of 105 luxury apartment homes, architecturally designed within TWO outstanding buildings, joined by superb-treed garden courts with fountains. Like new (only four months old — owner transferred), this particular third-floor CORNER apartment-home is located in Somerset House, WHICH IS THE BUILDING IN WHICH THE INDOOR-HEATED SWIMMING POOL AND THE BILLIARD ROOM ARE SITUATED. Other amenities include tudor library, tudor lounge, sauna, swirl pool, hobby and crafts room, full underground parking, and handy neighborhood shopping without leaving the complex. Frost-free fridge, range and continuous clean oven, and dishwasher included. As these units in Somerset House sold so quickly at the end of last year, this is a good opportunity for those who missed out, as well as for people now looking for SOMETHING SPECIAL in this price range. For appointment to view call ROBERT YOUNG. 383-9898, or 388-6275 (pager 821) or 383-4124 anytime. Park Pacific Investments Ltd.

SPENCER CASTLE

## OFFERING Luxurious Living

IN A EXCLUSIVE SETTING
Special Features include:
—Views with park like setting
—Luxurious interior appointments
—2 bedrooms, 2 baths
—steel and concrete construction
—heated pool, saunas, entertainment rooms.
Open Daily
1:30-5:00 p.m.
OR CALL
386-6762 384-4013
LANDMARK PROPERTIES LTD.

Cedric Steele Realty Ltd.
388-6258

## LAUREL POINT

Magnificent view from this lovely decorated two-bedroom penthouse. Only penthouse remaining at this prestigious project. Only $120,000.

ALSO

Last remaining one-bedroom suite available for immediate occupancy. Visit between 11:00 and 7:00 or call:
CEDRIC STEELE
388-6258

## VIC WEST TOWNHOUSES

Co-op Housing offers these advantages:
1. Security of Capital Investment
2. Rents based on income levels
3. Cost-of-living bonus

## PIONEER CO-OPERATIVE

Has the following units;
Available immediately—
2 BR—1010 McCaskill St.
945 Hereward Rd.
Available Aug. 1.
3 BR—938 McCaskill St.
2 BR—794 Sherk St.
For further information and appointment to view phone Hugh Creighton at 388-6697.
ROBERTS INVESTMENTS LTD.

## TOP 4TH FLOOR CORNER SUITE FIREPLACE

Convenient location in James Bay near Beacon Hill and Dallas Rd. this 2 BR, 2 bathroom suite provides comfortable living and is unique with its thermopane windows. All appliances included. Top value at $57,500. MLS 32744. Wilfred Davis — 479-1667 or 658-8884.
J. H. Whittome & Co., Ltd.

## THE TOPS Spencer Castle

Best views and rated the best suite in Phase 2 of Spencer. Superb building of concrete and steel with hot water heating. A delightful place to live with the privileges of guest house and pool plus the beautiful gardens. All appliances included. Don't delay—see it soon. Price $90,000. Exclusive. Wilfred Davis 479-1667 or 658-8884.
J. H. Whittome & Co., Ltd.

ASKING $47,500
VENDOR ANXIOUS
TWO BEDROOMS
ONE BLOCK TO WATER
JAMES BAY AREA
For full particulars call
Jack Swanston
386-8441 592-6338
J. H. Whittome & Co. Ltd.

## BEACON HILL PARK

Top floor 2 bedroom suite, 1½ baths, sunny southern exposure in a well managed adult oriented building. Close to park, sea, shopping and bus and a realistic price $42,900. Call to view anytime.
BERNEIDA TAYLOR
477-0191 382-9485
Royal Trust

## ONLY $31,900

1 B.R. condominium, walking distance to town. Immaculate condition, stove and fridge included. Ideal for renting or live in this top floor suite.
ANITA TAIT
386-2911 388-6275 Pager 382
Wall & Redekop Realty

## WOULD YOU BELIEVE

$42,500 — for a top floor 2-bdrm. condo. in South Fairfield with a southern exposure offering fantastic Mt. views. Call me and see for yourself, Peter Roberts, 388-6258, 383-3742.
CEDRIC STEELE REALTY

## WHY RENT?

Be secure in your own quiet, solid 1-bedroom suite. Fridge, stove, drapes, carpeting, private sunny balcony. Only $1500 down. Call owner with your offer on $27,500. 592-7813.

402-955 DINGLEY DELL
$45,000. UNIQUE LUXURIOUS 2-bedroom, 1½-bath condominium, top floor, sunny exposure, 37' glassed-in balcony, quiet building, excellent sound proofing. By owner, 385-1227.

BY OWNER; 2-BEDROOM corner suite, 1½ bathrooms, near Park, stores and buses; $43,900. 477-5629.

258 CONDOMINIUMS

Park Pacific

SUPERIOR LUXURY
2 BR. and DEN
CONDOMINIUM
2 FULL BATHS
THE SAVOY
777 BLANSHARD

One of the finest view apartment homes in all Victoria — to the south Beacon Hill Park, The Straits and The Olympics — to the west the Inner Harbor, Parliament Buildings and the Sooke Hills — this exciting home is a rarity on the market. Priced to sell at $77,000 — below replacement cost in this superb steel and concrete hi-rise.
For further information and to view call Robert Young 388-6275 (pager 821) or 383-9898, or J. B. Young 388-6275 Pager 805 or 383-4124.

Park Pacific Investments

## Superiority Complex

—Wood-burning fireplaces.
—Unusually large floor plans
—Beautiful kitchens
—Sauna, swirlpool
—Four acres of grounds
—Hilltop views

From $49,900

Phase 11 Now open every day from 1-5 p.m.
Call 477-7322, 477-1449, 477-9313.
Ask for our beautiful 4-colour postcard.
At McKenzie 386-6762

## Oakdale Estate

3960 Cedar Hill Road
At McKenzie 386-6762

Laurel Point

## HARBOUR FRONT Luxury Condominiums $88,000 to $180,000

Spacious apartments with 1, 2 and 3 bedrooms and balconies. Some with den, fireplace, large patios, barbecues. Also luxury tri-level townhouses of 3000 square feet Laurel Point facilities include its own library, clubrooms, workshop, swimming pool, saunas, underground parking.
5 minutes lovely walk to the Parliament Buildings and Empress Hotel. And, of course, your very own park in front — right on the water.
225 Belleville (3 blocks west of Parliament Bldgs.). On-site sales office; 386-7752 or call Cedric Steele Realty Ltd: 388-6258.

## TOD HOUSE OAK BAY

A small exclusive building of 14 extra spacious condominium suites right in the heart of Oak Bay

Ideally located between two Golf Courses, the sea, recreation facilities and shopping. Tod House offers quiet comfort with low upkeep cost.

Fireplaces, daylight kitchens, 2 bathrooms, thermopane windows, en suite laundries and a complete range of equipment are just a few of the features.

Prices from $65,000.
2325 HAMIOTA
at Cadboro Bay Rd.
OPEN TUES.-SAT.
1:30 - 4:00
H. Blake — 598-3321
Res. 383-4372
JACK MEARS OAK BAY REALTY LTD.

THE "HISTORY MAKERS"
WHITTOME'S

## OPEN TO VIEW SAT. 2 to 4

Near sea and park. 2-bdrm. condominium. $38,900.
202-605 Cook St.
Ruth Lukaitis
386-8441 477-5306

ALSO

Oak Bay Village 1-bdrm. condominium. $29,500.
317-2100 Granite St.
386-8441 A. Yells 383-5039

## ALL OFFERS CONSIDERED

Most anxious vendor wants an offer on clear title vacant suite in the lovely Kensington Terrace. Spacious, 2 bedroom unit, 1½ baths (MBR ens.). No step convenience on quiet side overlooking gardens. Drapes and all appliances including dishwasher. Vendor will carry mortgage. Investigate possibilities. To view call.
HERB McDANNOLD
382-9191 384-6769

THE PERMANENT

## WEMBLEY MANOR 2 BDRM.-$45,900

Superior building close to Oak Bay Junction. Appliances and sun drapes included. Kitchen with eating area, ensuite plumbing, views to the water and large deck. Tastefully decorated and only one year old. MLS 33043. TERRY SMOLLETT 386-3494 (24 hrs)

CENTURY 21 Western Homes
1037 Cloverdale Ave. 386-3494 (24 hrs)

## DELUXE ACCOMMODATION

This 1-bedroom unit overlooks city and legislative buildings. New wall to wall carpet plus undercover parking, sauna, swimming pool, elevators, workshop, games room, putting green, bowling green, etc. Asking $32,500.
386-2231 Russ McDowell 382-7930
BLOCK BROS. REALTY LTD.

## FOR THAT WORLD TRAVELLER

Here's a condominium you'll be pleased to come home to. With 2 bdrms, lge. master bdrm. has ensuite, spacious living rm., dining rm., definitely quality built in Fairfield. Priced at $59,900.
386-3231 Bob Hahn 595-1642
Block Bros. Realty Ltd.

## CO-OP APARTMENT BEACH DRIVE

Smart one-bedroom suite, large LR, dining, 1 bedroom and bath. Bargain at $1,500 MLS. 477-0141, ELSIE O'BRIEN anytime.

THE PERMANENT

TOP 4TH FLOOR $39,900
Dream 1 bedroom unit with 1½ baths, 27' balcony with terrific views. Cash or terms.
HELEN BOWDEN 477-7720
BOWDEN REALTY 383-5524

BEACH DRIVE WATERFRONT condominium, opposite Marine 2 bedrooms, 1½ bathrooms, 1131 sq. ft. $44,500. Phone owner, 592-2346.

Layer This On!

by Alice Brooks

Spring, summer, any season is right for this neat vest!
Add a touch of texture to outfits—crochet short or longer vest of worsted-weight synthetic. Choose contrast color for pockets, trim. Pattern 7268: Sizes 8-10; 12-14; 16-18 included.

Send $1.50 for each pattern — cash, cheque or money order. Add 25 cents for each pattern for first-class mailing and handling. Send to: **Alice Brooks, Needlecraft Dept., 109 Crockford Blvd., Scarborough, Ont., M1R 5B4.** Print plainly pattern number, your name, address.

VALUE packed. 1978 NEEDLECRAFT catalog. Choose from 225 designs, 3 free inside. All Crafts, Knit, Crochet. Send 75¢
Easy Gifts 'n' Ornaments...$1.50
Pillow Show-Offs...$1.50
Stuff 'n' Puff Quilts...$1.25
Stitch 'n' Patch Quilts...$1.25
Crochet with Squares...$1.00
Crochet a Wardrobe...$1.00
Nifty Fifty Quilts...$1.00
Ripple Crochet...$1.00
Sew & Knit Book...$1.25
Flower Crochet Book...$1.00
Hairpin Crochet Book...$1.00
Instant Crochet Book...$1.00
Instant Macrame Book...$1.00
Instant Money Book...$1.00
Complete Afghans #14...$1.00
Easy Art of Needlepoint...$1.00
Complete Gift Book...$1.00
12 Prize Afghans #12...75¢
Book of 16 Quilts #1...75¢
Museum Quilt Book #2...75¢
15 Quilts for Today #3...75¢
Book of 16 Jiffy Rugs...75¢

Town-Travel Duo

Printed Pattern
4505
8-20

by Anne Adams

When you're constantly on the move, how great to be able to toss an easy smart jacket over your cool, sleeveless dress. Choose raw silk, knits, cotton.

Printed Pattern 4505: Misses Sizes 8, 10, 12, 14, 16, 18, 20. Size 12 (bust 34) dress takes 2½ yards 45-inch fabric.

Send $1.50 for each pattern — cash, cheque or money order. Add 25 cents for each pattern for first-class mail and handling. Send to: **Anne Adams, Pattern Dept., 109 Crockford Blvd., Scarborough, Ont., M1R 5B4.** Print plainly size, style number, your name, address.

Look prettier on LESS MONEY—send for our NEW SPRING-SUMMER PATTERN CATALOG. See the new soft dresses, blouses, skirts, pantsuits, more. Plus free pattern coupon. Send 75¢
107-Instant Sewing Book...$1.00
106-Instant Fashion Book...$1.00
105-Instant Crochet Book...$1.00
126-Thrifty Flower Book...$1.50

258 CONDOMINIUMS

Before You Buy Any CONDOMINIUM LOOK AT

## CHATEAU JUBILEE

1610 JUBILEE
(OFF OAK BAY AVE.)
1, 2 AND 3 BEDROOM UNITS

Deluxe Features such as:
—up to 1322 sq. ft.
—fireplaces in some units
—fully secured underground parking
—appliances
—OAK BAY AREA
QUALIFIES for 10% C.C.A.
7½%
FINANCING AVAILABLE OR $2,000 OFF SELLING PRICE
Open Daily
10—8 p.m.
RICK ST. DENIS 386-3231
BLOCK BROS. REALTY

## PARK PLACE

2605 Windsor Rd.
Park
at Windsor Park and Newport
Oak Bay
VICTORIA'S MOST EXCLUSIVE APTS.
ONLY 4 LEFT

All suites have the finest appliances, dishwasher, garburator, indoor pool, hydro, swirl pool, steam room, sauna, exercise and party room. Underground parking, controlled entrances.
PRICES FROM $95,000 UP
View by appointment only
Phone 598-2411 or
answering service 385-0991
GREENBANK DESIGNS LTD.
Note—We have 2 rental apts. available.

MOVING TO MAINLAND
By owner, 1156 square foot above ground condominium for sale. Price, $59,900. 2 bedrooms, 2 4-piece baths, 2 patios, self-contained laundry room, ground floor facing northwest, scenic residential area, walking distance to park, legislative buildings, ocean and downtown, 385-3933, for appointment to view. No agents.

1-BEDROOM LUXURY CONdominium, 4 appliances, own laundry room, rumpus room, swirl pool and sauna, 1 block from shopping and Dallas Rd. $43,900. By owner, 479-0689.

$39,000 with large 9¾% mortgage. Spacious 2 bedrooms, 1½ baths, in new well-maintained building, on QUIET cul-de-sac. Near shopping, recreation, parks. 382-5211.

ONE-BEDROOM CONDOMINIUM, Beach Dr. Water view. Reduced $6,000. Must sell price $32,500. 383-3444.

259 TOWNHOUSES

Like Nature Walks With a Sea View?
You Can At
Admirals Harbour View Townhouses
Priced From $54,500

933 Admirals Rd.
FOR:
—Three bedrooms
—Fireplaces — Carports
—Basements in many
—Patios — Landscaping
—Cedar and Stucco exterior
—4½ acres of terraced Parkland
—Fully insulated
—Electric heat
—Thermopane windows

MODEL HOME
Open Daily
6:30-8:30
Weekends 1-4
VICTORIA REALTY LTD.
386-3585

SEASPRAY PROPERTIES LTD./ REALTORS

## OPEN FOR INSPECTION

Every THURS., FRI., SAT., SUN. 1:30-4. Well designed 2-bedroom townhouses.

## 117 SIMCOE ST. From $45,000

Down payment as LOW AS $1250. Monthly payments as low as $210 to qualified purchasers, qualified for RHOP, including federal and provincial subsidies. TERRY POPP and TED BROWN in attendance.
SEASPRAY PROPERTIES LTD
386-3124

## UNIQUE TOWNHOUSE $67,900.

Elford Court, 3 B.R., plus family room townhouse, super conveniently located to city, Oak Bay, Rockland. 1595 sq. ft. charming Normandy Tudor design. Quality broadloom thru-out, 5 appliances, old brick FP, thermopane windows plus skylights. Much more. Call now!
JOHN M. HUNTER
388-6258 388-6966
CEDRIC STEELE REALTY LTD.

## UNIQUE TUDOR DESIGN

This family townhouse has 3 bedrooms, 3 bath family room. Lots of room for everyone, only six different units in complex. Luxury features skylight, fireplace, quality carpet and trim.
382-9191 JACK GRANT 477-8172

THE PERMANENT

WITH NO DOUBT
THE BEST BUY
IN A TOWNHOUSE

This lovely two-bedrm home in ever-popular Gorge area is fresh on the market. Four appliances, your own private sauna. Double carport, bath and half, floor-to-ceiling fireplace, family room. See this as soon as possible with either Roma or John Molyard at 386-3585, res. 384-4827. Victoria Realty Ltd.

BY OWNER
Glanford area, 3 bedrooms, 1½ bath, rec room, workshop, swimming pool, small quiet complex, vegetable garden optional $43,900. Phone 479-3383.

NEW TOWNHOUSES, 2 LEFT OF 4. Excellent style, quality, floor plans. 126 Michigan St. Phone 388-6275 (pager 880). Open daily 1-7 p.m. $48-$54,000.

— A MUST AT $48,000 —
3 bedroom 1½ baths end-corner units. Excellently finished. Best site in Passmore Place. Immediate entry. 479-8923.

LOOK!! ONLY $1500 DOWN, A chance to buy a 3-bedroom family unit, near REC CENTRE, shopping plaza, waterfront. Under $30,000. 477-7750.

263 GARAGES FOR SALE, RENT OR WANTED

GARAGE TO RENT, PINE Street, $20 per month. Phone Complete Property Manakement, 477-7284.

265 HOUSES WANTED TO BUY

WANTED — OAK BAY
I have several serious cash PURCHASERS for 3-4 bedroom homes in SOUTH OAK BAY. $75-85,000. Please get in touch if you are considering selling your home.
SHELAGH HALL
Residence Office
592-2723 477-1841
Block Bros. Realty Ltd.

WANTED
3 - 4 bedroom home in good area of Gordon Head or Saanich East. Would like rec room finished and some seclusion. Up to $90,000. Call OLE KNUDSEN 479-2764 or 384-8001 Royal Trust.

EDMONTON RETIREE
Requires small two or three-bedroom home in nice area. Within 5 mile radius city hall up to $60,000. CHRIS GREIG 386-6164 or 478-5953, 388-6275 pager 554 CASTLE PROPERTIES.

WANTED
Older character home requiring some renovations. Up to $100,000.
477-0191 SYL SHUMKA 595-1337
Royal Trust

QUICK CASH
for your home if it is suitable for rental. Call my agent, CHRIS GREIG, 478-5953, or Castle Properties, 386-6164.

PRIVATE
Want older home. Will purchase for cash. 479-2209.

WANTED: OLDER HOME THAT needs work. Cash. Phone 652-1562.

268 LISTINGS WANTED

FAST, ETHICAL SERVICE that will sell your home or property at a price that is fair, both to you and the buyer.
DAVID SCOTT 385-3435
P. R. BROWN & SONS LTD.

FAIRFIELD PROPERTIES SELL fast with FAIRFIELD REALTY LTD. Listings urgently required. Call now 383-2244.

SERIOUS PURCHASERS require home. Area open — Max. price $54,000. IZIK HOMES REALTY, 383-8522.

270 EXCHANGE REAL ESTATE

HOUSE TRADE IN VERNON
We have a vendor who has a large four bedroom home, 5 years old, in Vernon's finest residential area, close to the Sr. High School. They will look at trades for homes of equal value in Victoria. This home reasonably priced at $59,900.00. Call or write Allie Rosman, Bear Realty Ltd., 3107-29th Ave., Vernon, B.C. 545-0767.

LIGHT INDUSTRIAL
Try your trade on 12,800 square feet of M-1 zoned land in prime Mayfair area. Plans for 9,200 square foot warehouse-office complex.
Stephen Shea
477-7284 (24 hrs.) 388-7668 (Res.)
D. F. Hanley Associates Ltd.

CONDO FOR COMMERCIAL
Large 1-BR condo with extras in quiet adult oriented concrete bldg. Sell or exchange for small commercial property. Mary Lou Lorenzen, 382-5788, H. Hegen Realty Ltd., 595-2131, 388-5464 pager 705.

WILL TAKE HOUSE AR WHAT have you in trade for $18,000 equity on beautifully treed, ocean view 18 acres. New subdivision in Duncan. 479-8732.

FOR SALE OR TRADE, 10-SUITE apartment in Sooke, take 30 or larger boat in exchange as part payment. 743-2069 after 6 p.m.

EQUITY IN NEW SOUTH OAK Bay home for building lot. 598-1709.

SMALL REVENUE PROPERTY for building lot or small acreage. 382-5844.

271 LOTS FOR SALE

$38,000.00
Lovely water view lot 100x243. Ready to build. Vendor will assist with financing. Central Saanich.
477-1841 Pat Forbes 477-0580
477-1781

DUPLEXED LOT
Strata Title, Gordon Head. Plus extra adjoining panhandle large lot $70,000.00 for both. Will look at offer. Vendor will assist with financing or may consider trades.
477-1841 Pat Forbes 477-0580
477-1781
Block Bros. Realty Ltd.

## WATERFRONT

Approx. 460 ft. of accessible beach-front overlooking Sooke Harbour. All services available. Price $60,000.
Litlian Cumming
388-7557 656-4550
Capital City Realty Ltd.

## BUILDING LOT LAWNS and TREES

Sunny corner lot with sewer and storm drain provided to lot. 99x80, near access to sea. Located in Central Saanich near Turgoose Pl. Price: $30,000. Wilfred Davis 479-1667 or 658-8884.
J. H. Whittome & Co., Ltd.

## 8 LOTS

UVIC AREA: Sizes 6,000 sq. ft. to 9,300 sq. ft. Let us Custom Build your dream home, do some of the work yourself and save money. Good financing with low down payments or trades accepted. Call Mrs. Pat Saulnier, Kasapi Const. Co. Ltd., 538 Dupplin Rd. at 386-6191 or res. 384-2197.

POTENTIAL 3 LOT SUBDIVISION
MINIMAL SERVICE COSTS
CAMEO ST. AT DOUGLAS
$59,500
RICK at DOUGLAS HAWKES LTD.
384-7128 — Res. 598-1937

BUY DIRECT — ONLY 12 LEFT. Choice view lots — priced $24,750 and up — with terms. 8500 to 11,000 sq. ft. Located off Stellys Cross Rd. at Searock. Consideration on block sales. Call 382-9143 or 385-9379 nights.

PRIVATE LOT
Swan Lake area 66' x 132' on quiet street across from designated park area. $26,900. MLS
CURT SHUBROOK 477-4686
Wall & Redekop Realty

BUILDING LOTS
North Saanich 3 lots, .6 acre each have own well, vendor will look at trades for house or what have you? Priced $22,900 and $28,900.
656-5584 Ben Richardson 656-6958
Block Bros. Realty Ltd.

BY OWNER, SEAVIEW LOT, .69 acre, North Saanich, close to Experimental Farm and Panorama Leisure Centre. Asking $31,500, will consider trade on newer model car or truck. 656-1049.

SOUTHERN EXPOSURE MOUNT NEWTON AREA
Exclusive 11 acre parcel, driveways built into your pick of building sites. For further information call 652-1040.

WILLIS POINT ¾ ACRE view lot, level with beautiful trees, a real buy, $25,900, 4 others from $24,000 to $30,000. Allan Klenman Town & Country Realty Ltd., 382-7276 or 592-9771.

## VICTORIA CITY

16,000 sq. ft. R-1 zoned on Craigflower, $23,000. Some city view. Mr. Farrell, 388-4334.

$23,500 COLWOOD
Lots 4 and 5 Kingswood Rd., new sub-division on cul-de-sac, treed setting. 478-7970 or 388-5464, Pager 622.

CORDOVA BAY
Cordova Heights sub-division, 3 lots left, $27,500 to $29,000. Inquire Monarch Holdings Ltd. 592-0711.

2 ACRES WITH WELL AND driveway, 20 minutes from city centre, $29,500, 478-7383 after 5 p.m.

SHAWNIGAN LAKE RECREation lot, $7,500, 2 lots with cabin, $20,000, 385-9477 and 474-1837, after 4:30 p.m.

LARGE RESIDENTIAL LOT ready to build, $23,500. Builder terms or cash offers. 652-1777.

TWO LOTS, GORDON HEAD ON Tamaica Place, $29,500, $32,500. 477-7812.

1 ACRE SERVICED LOT, SOOKE area, good location. 598-7986 anytime.

MUST SELL, SERVICED LARGE lot, Central Saanich, sewers, $22,000. 652-3603.

LAMPSON DUPLEX LOT, FULLY serviced, for sale. Or have built to suit your needs. 384-9793, 384-8291.

271 LOTS FOR SALE

Park Pacific
Proudly Presents

## DEAN PARK ESTATES

In a class by itself, this fabulous development consists of fully serviced lots with a minimum area of 15,000 sq. ft. ranging in price from $32,000 to $44,000 in a beautiful natural setting — some with panoramic views of the Gulf Islands, Mount Baker and a parade of sailboats and ships.
Located in North Saanich, on the side of the mountain adjoining John Dean Provincial Park.
Underground hydro and telephone services; complete underground sanitary sewage system and treatment plan; underground domestic water system with 200,000 gallon reservoir for year-round water supply. Fully paved and curbed streets; fire hydrants and attractive street lighting.
Now is the time to choose your personal home site in this exclusive residential community that will carefully grow here. There may never again be a development like this on the Saanich Peninsula.
Entrance close to Panorama Recreation Centre on East Saanich Road. From Pat Bay Highway turn off at McTavish.
SALES OFFICE
656-7041
OR
George Black
382-2426
10:30-4:30
383-4124 anytime.
Park Pacific Investment Ltd.

## SUN, SECLUSION AND ROOM FOR YOUR OWN TENNIS COURT

Broadmead is pleased to offer this exclusive ½ acre plus homesite for sale at just $42,500.

Included in this price is a fee for the custom design of your new residence by Broadmead Designs Ltd.

If you have been looking for that special spot with sun, seclusion and room for your own private tennis court or swimming pool, you must see this picturesque lot, enhanced by nature's wooded surroundings, call us at . . .

## Broadmead

658-5291
950 Royal Oak Dr.

MUST BE SOLD
OFFERS INVITED
1. Approx. 8,000 sq. ft., UVic area, $31,500.
2. Approx. 1.06 acres, seaview, East Sooke, $23,000.
3. Approx. 8,000 sq. ft., 7485 Sinclair Cres., Surrey, B.C.
Call Jack Swanston
386-8441 or 592-6338
J. H. Whittome & Co., Ltd.

## CLIFF HANGER

Spectacular high location in a most pleasant area with views of Mt. Douglas. If you would like to design your own home, and you don't mind heights and hate gardening, then this may be your spot. The owner must sell, so please hurry before somebody gets there first. New Exclusive listing at only $30,500.
A. J. "SANDY" CRAWFORD
477-7291 (Bus.) 477-1561 (Res.)
D.F.H. REAL ESTATE LTD.

SERVICED LOTS FROM $26,000
Fully serviced lots in prime Gordon Head location. Only 6 left including one lot zoned strata-title duplex.
OR
We will build your custom dream home. Two lots presently include architect designed 2-bdrm patio homes. Phone Jim Webber, Town & Country Realty Ltd. 382-7276 or 658-5977. (res.)

## LOTS

Close to UVic, all schools and trans. These fully serviced lots are located on Dawnview Dr and Orion Pl. off Edgelow and Gordon Head Rd. For information call Mrs. Pat Saulnier, Kasapi Const. Co. Ltd., 538 Dupplin Rd. at 386-6191 or res. 384-2197.

3.4 ACRES, PANORAMIC VIEW — Juan de Fuca, Olympics and Victoria. Southern exposure. Ideal for Solar home. Metchosin. Must sell immediately, $34,900. 656-2450.

10-ACRE VIEW LOTS
CENTRAL SAANICH
$62,500-$8,500 DOWN
RICK at DOUGLAS HAWKES
384-7128 — Res. 598-1937

HIGH TATTERSAL, 3 PRIME lots, fully serviced, for sale, or have built to suit your needs. 384-9793, 384-8291.

ARDMORE
Luxury wooded .95 acres near Ardmore golf course. $38,000. 385-0709.

FOUR TREED LEVEL LOTS. Colwood. Suitable for moving house on, or trailer. 652-3898.

SOOKE, ATTRACTIVE PARTIALly wooded secluded properties. 2 to 3 acres. 642-5508.

LAKE COWICHAN, HONEYMOON Bay 60x200, water and electricity. Phone 479-8884.

SOOKE, TWO ½ ACRE LOTS ADjacent to Broom Hill. 595-6566.

273 PROPERTY FOR SALE

SOOKE WATERFRONT
Over 450' of waterfront, on Sooke Harbour, approximately 1 acre in Whiffen Spit subdivision, T. Davies, 388-9181.

274 PROPERTY WANTED

CASH
Builder — developer needs raw land, serviced land or projects at any stage of development, all areas. No projects too large or too small. Quick decisions, courtesy to all agents. Unicon Homes Ltd. 386-0130.

HAVE LAND OR PROJECT?
We are interested in buying land for subdivisions, site for high, medium or low density, or revenue projects in progress. Phone Kasapi Construction, 386-6191.

280 ACREAGE FOR SALE AND WANTED

## 1.18 ACRES SAANICH

Lovely valley and mountain view from this acres lot all in pasture some fruit trees, fenced, on city water 270' of road frontage within 4½ mile radius. Excellent buy at $43,900 FREDDY STARKE 386-6164 or 479-3866. CASTLE PROPERTIES.

## 3 ACRES DUNCAN

Superb home site, approx. 3 acres, 1-3 treed 2-3 meadow with gorgeous Maples. 5 minutes from Duncan and Maple Bay above Lake Quamichan. See sign on property on Lakes Rd. vicinity Wicks, asking $53,000 owner 112-534-9875.

BEAUTIFUL VIEWS OF SEA AND MT. BAKER
Lovely 4 bedroom home, 3 baths, 2 open fireplaces, family room off kitchen, 3 glass sliding doors to wrap-around sundeck. Double attached garage plus 20'x26' workshop. 1.31 acre lot beautifully landscaped. Call
477-0191 JIM DONELLY 477-8855
Royal Trust

14.6 ACRES FOR SALE OR trade. 477-6666.

FOR SALE OR TRADE: 2 ACRES on Demaniel Creek, 642-3688.

SMALL ACREAGE WANTED TO park camper for summer. 721-3395.

280 ACREAGE FOR SALE AND WANTED

## 5.31 ACRES SHAWNIGAN LAKE

Beautifully treed 5.3-acre parcel. Close to Shawnigan Lake. A steal at $49,900. For complete details, call JIM PARK, 652-4119, 384-8075 par. 493.
MILDRED STAPELLS,
384-8075, par. 506
PEMBERTON, HOLMES LTD.
1000 Government St. 384-8124.

10 ACRE PARCELS PRICED FROM $29,800.
398-6876 FOR BROCHURE

285 UP-ISLAND PROPERTIES

## COBBLE HILL 2 ACRES

All offers considered on asking price of $54,900. 2-bedroom home features 1300 sq. ft. living area, huge master bedroom, dining room, living room with fireplace. Quiet and secluded, near Cowichan Bay.
KRIS GUDJONSSON
595-5131 Off. Res. 721-3571
CANADA TRUST OAK BAY AVE.

## INTRODUCING Hereford Acres!

9 Hobby acreages with a beautiful view of the mountains only 5 miles from Courtenay at Smith and Headquarters Road. Freedom from the city yet close to all amenities.
CONTACT: Jim Burr
R. A. Arnett Realty Ltd.
338-7781 or RES: 334-4323

BEAUTIFUL 20 ACRES NEAR Parksville, small creek, excellent pasture land, modernized older home, 3 bedrooms, living room, dining room and large kitchen, no basement, this property has been owned and by a family for many years, excellent for recreation or farming. Terms available, no agents. $74,900. 658-8081 after 5 p.m.

CHOICE PROPERTY OYSTER River District, 1.66 acre, beautifully treed, river frontage, natural building site, perc tested. 479-2743 or 479-4387, Victoria.

SAVARY ISLAND, TWO LOTS, one waterfront, one behind, both $8500. 642-5345 or 478-5075 evenings.

BEAUTIFUL SEAVIEW LOTS IN Crofton, fully serviced. $13,900. Evenings. 748-2025.

PARKSVILLE LOT, 25 NANOOSE Avenue, 74x109, sewer, water, $11,700. 592-7287.

290 FARMS FOR SALE AND WANTED

## D

# Deaths and funerals

**305 DEATHS and FUNERALS**

BARKER — On May 23rd, 1978, in Saskatoon, Sask., Mrs. Markey Jane Barker, aged 85 years, of Rosetown, Sask., formerly of 2581 Empire St., Victoria, B.C. She leaves one son, William Robert, of Rosetown; one daughter, Mrs. B. L. Doucette (Elizabeth), of Oromocto, N.B.; 8 grandchildren; 12 great-grandchildren; and one great-great-grandchild.
Memorial services were held at Clements Funeral Chapel in Rosetown, May 25th, at 2 p.m. Interment to take place at Royal Oak Burial Park, Victoria, B.C.

BRADEN — Peacefully on May 26, 1978 in Duncan, Katharine G. F. (Kitty) Braden (nee Lake) of Shawnigan Lake.
Funeral Service Friday June 2 at 2:30 p.m. in Shawnigan Lake School Chapel, Shawnigan Lake. Rev. H. McClelland officiating. Cremation. Flowers gratefully declined. For those so desiring donations to the B.C. Cancer Society, 857 Caledonia St. Victoria, could be made. Arrangemennts through the Memorial Society of B.C. and FIRST MEMORIAL SERVICES LTD.

CONNOCHIE — Suddenly in North Vancouver, B.C. May 24, 1978, James Dixon Connochie of No. 602—125 West Keith, formerly of Victoria and Calgary. He is survived by 2 daughters, Jean D. Freeman, Port Coquitlam, B.C., E. Diane Moore, Calgary, Alberta; 2 sons, James D., Vancouver, Robert G., Toronto, Ont.; 8 grandchildren; 1 brother, John of Montrose, Scotland and 1 niece.
Memorial service in the chapel, Queens Ave. United Church, 6th St. and Queens Ave., New Westminster, B.C., Monday, June 5th, 1:30 p.m., Rev. John Cashore officiating. In lieu of flowers, donations to the B.C. Heart Fund would be greatly appreciated.

HILDEBRANDT: — On May 29th, Mrs. Marilyn Eleanor Hildebrandt, aged 27 years of 319 St. Lawrence Street. She leaves her loving husband, Terry; one daughter, Robin; parents, Mr. and Mrs. Eli Belanger of Vancouver; 2 sisters, Lonney Nylen of Clearbrook, B.C. and Charlene Smith of Waterloo, Ontario, several aunts and uncles.
Funeral service will be held in Hayward's Thomson and Irving Chapel, 1625 Quadra at Belmoral on Friday, June 2nd at 1:00 p.m. Cremation.

HUMPHREYS — George Edward (Ted), suddenly in Victoria General Hospital, on May 30th, 1978; formerly of Lethbridge, Alberta; born in Saskatoon on November 17th, 1917. Predeceased by his beloved wife, Helen in 1969. Survived by two sons, Edward Albert (Ted), Saskatoon and Garry George, Victoria, B.C.; his daughter, Mrs. Don (Phyllis) Griffiths of Lethbridge, Alberta; four grandchildren; also left to mourn his passing his loving wife, Rose, at home; his mother, Mrs. A. E. Humphreys (Eliza); sister, Mrs. O. B. Hueston (Irene) and brother, Roy, Edmonton, Alberta and brother, Howard, Victoria, B.C.
Service in the St. Andrew's Anglican Church, Third St., Sidney, B.C. on Friday, June 2nd, 1978 at 1:00 p.m. Rev. Robert Sansom officiating. Cremation. Flowers gratefully declined. Donations may be made to the B.C. Heart Foundation, 1008 Blanshard St., Victoria, B.C. Arrangements by the Sands Funeral Chapel of Roses, Sidney, B.C.
SANDS — SIDNEY

KERR — K. Marguerite of Victoria, passed away May 31, 1978. Aged 88 years. Survived by cousins and many friends. Resided in Winnipeg for many years.
Memorial service will be held Friday, June 2nd at 2 p.m. in St. Matthias Church, 600 Richmond. Rev. W. E. Greenhalgh officiating. Arrangements through the Memorial Society of B.C. and First Memorial Services Ltd.

RUPERT — Lucy B., of Victoria, B.C. Peacefully at Gorge Road Hospital on May 28, 1978 in her 85th year. Survived by one sister, May, Tacoma, nephews and nieces, and many loving relatives and friends.
Private cremation. Flowers gratefully declined. Donations may be made to the B.C. Heart Foundation. Arrangements through the Memorial Society of B.C. and First Memorial Services.

TURNER — Passed away in Vernon, B.C., May 28, 1978 Mrs. Mabel Turner of Vernon, formerly of Victoria. She is survived by her husband, John W. and one son, John M. both of Vernon; two grandsons, John W. and David; also two sisters, Florence Morrison and Dorothy Mason-Rooke, both of Vancouver.
Funeral services will be held in All Saints Anglican Church, Vernon on May 31st at 2:00 p.m. Interment in Pleasant Valley Cemetery, Vernon Funeral Home Ltd. in charge of arrangements.

TYRRELL — On Monday, May 29, 1978, Mrs. Hugh (Sarah) Tyrrell, aged 96 years, at Saanich Peninsula Hospital. Born Sigridur Gundra Breidfiord Dec. 1st, 1881, in Pembina, North Dakota, U.S.A. Predeceased by her first husband William Peden in 1948 and her second husband Hugh, 2 daughters Margaret and Kathleen and 1 son Ernest. She is survived by 2 daughters Mrs. Anna Stoddart of Ladysmith, B.C., and Mrs. Eleanor Sowerby of Sidney, B.C., 2 sons William (Torchy) of Northbrook, Illinois, U.S.A., and Douglas of Victoria; 18 grandchildren, 46 great-grandchildren and 4 great-great-grandchildren. One sister Mrs. Sigurlena Thompson of Orcas Island, U.S.A. She was a life member of the B.C. Women's Institute and past president of the Victoria Women's Institute. She was first treasurer of the Queen Alexandra Solarium.
Funeral Service will be held on Friday, 1:30 p.m., June 2, 1978, at McCall Bros. Floral Chapel, Johnson at Vancouver St. with the Rev. W. VanDrufen officiating. Interment at Royal Oak Burial Park, Victoria, B.C.

WARN — Miss Winifred Oliver Warn, known to her many friends as "Nunie", passed away May 30th, 1978 at the Victoria General Hospital. Born in Shanghai, China. She is survived by her sister, Amy and brother-in-law, Norman Matheson, nephew, Doug Matheson. During the Second World War, Nunie played the cello with her mother on the piano and sister Amy on the violin as the Warncliffe Trio for the troops.
Funeral services will be held June 2nd at 3 p.m. at Sands Chapel of Chimes Quada St. The Rev. Peter Isles officiating. Interment in the Family plot, Royal Oak. In lieu of flowers donations may be made to the charity of your choice.
Sands — Victoria

**308 CARDS OF THANKS**

We wish to thank our many relatives and friends for kindness and expressions of sympathy extended to us in the loss and sudden passing of our Uncle and Dear friend Peder Pederson. A special thanks to the Rev. Struthers and Hayward Thomson and Irving.—Arne Pedersen and Family, also Mrs. Daisy Childers and Family.

Our sincere appreciation to all friends and relations for all the comforting words, cards and flowers and kindness shown to us in the passing of our dear mother. Special thanks to Dr. Marshall and Nurses at S.P. Hospital and Rev. Adams. — Bob and Don Douglas and families.

**309 IN MEMORIAM**

THEY SHALL GROW NOT OLD AS WE WHO ARE LEFT GROW OLD, AGE SHALL NOT WEARY THEM, NOR THE YEARS CONDEMN, AT THE GOING DOWN OF THE SUN, AND IN THE MORNING, WE WILL REMEMBER THEM.
WITH GRATITUDE, SANDS

**310 FUNERAL DIRECTORS**

Sands
COMMUNITY CHAPELS DEDICATED TO SERVING Vancouver Island Families
FAMILY OWNED and OPERATED Since 1912
DEDICATED TO SERVING Vancouver Island Families
Victoria's 2 Dignified and Reverent Chapels
"Memorial Chapel of Chimes"
"Family Chapel of Memories"
1803 Quadra Street
Your seven community chapels
VICTORIA 386-5155
SIDNEY 656-2932
COLWOOD 478-3821
DUNCAN 746-5212
LADYSMITH 245-2331
NANAIMO 753-2032
We Care About Vancouver Island Families
Sands

McCall's
FRIDAY
TYRRELL, Mrs. Hugh (Sarah)
1:30 p.m.—FLORAL CHAPEL
OLIPHANT, Mrs. Elsie Elizabeth
2:00 p.m.—FAIRFIELD UNITED CHURCH
TO BE ANNOUNCED
PETERSON, Mrs. Ethel Victoria
McCALL BROS.
Floral Funeral Chapels
385-4465

Hayward's (B.C. Funeral Co.)
Thomson & Irving
Funeral Chapels
1625 Quadra St.
386-3505

CUNNINGHAM FUNERAL CHAPEL
1155 FORT ST.
Phone 384-5512 or 384-8626
Offering dignified moderate service for all. Geo. S. Cunningham, owner, manager.
FIRST MEMORIAL SERVICES
Serving the Public and Exclusive Area. Undertakers for the Memorial Society of B.C., 658-5244.

**311 MONUMENTALS**

MORTIMER'S
Monumental Works
FOUNDED 1877
709 KINGS RD. (at Douglas)
383-6421
STEWART MONUMENTAL Works Ltd.
ESTABLISHED 1896
Marble fireplace and tabletops
Memorial of Distinction
1403 May St. 384-3452

HOW TO WRITE
A GOOD
CLASSIFIED ACTION AD

1—IT'S BEST to start your ad with the name of the article or service you have to offer. If you have an apartment, room etc. for rent, or property for sale; start your ad with the location.

2—BE CLEAR. Readers respond more quickly and favorably when given complete, definite information. Always include the price in your advertisement.

3—MAKE IT EASY for the reader-prospect to reach you. Always give your telephone number or your name and address. If you do not have regular hours, state a preferred time for the prospect to get in touch with you.

4—PLAY SAFE. You get the greatest reader attention by using consecutive insertions. A six-day order is best and costs less, and you can, of course, stop your ad as soon as you get the results you want. You pay only for the days your ad appeared. Lower yearly rates are available to those who wish to keep their services or products before the public.

5—PLACE YOURSELF in the reader's position and ask yourself what you want to know about your offer. The answer you give will make a good Want Ad.

6—GIVE YOUR PROSPECT every inducement you can with good copy. Classified action ad readers have the money and are already interested in buying the merchandise or service you have to offer; the details and information you give are the most important.

7—TO PLACE YOUR AD, call 386-2121, your direct line number to fast Want Ad action. A courteous, efficient advisor will be glad to help you word and place your order. And remember Classified Action Ads afford you the most complete coverage. Telephones are open 8:00 a.m. to 6:00 p.m. for you daily, Monday through Friday; 8:00 a.m. to 5:30 p.m. Saturday. Don't allow the reader to speculate.

**NOTICE TO CREDITORS**
Estate of the deceased: MAYFIELD, Eric late of 4481 Interurban Rd., Victoria, B.C.
Creditors and others having claims against the said estate (s) are hereby required to send them duly verified to the PUBLIC TRUSTEE, 800 Hornby Street, Vancouver, B.C., V6C 2L7, before the 23rd of June, 1978, after which date the assets of the said claims that have been received.
CLINTON W. FOOTE
PUBLIC TRUSTEE

**JOHN ERIC NORMAN FLINTON, formerly of 304-9560 5th Street, Sidney, British Columbia**
NOTICE IS HEREBY GIVEN that creditors and others having claims against the estate of the above deceased are hereby required to send them to the undersigned Executor at P.O. Box 580, Victoria, B.C., V8W 2P6, before the 8th day of July, 1978, after which date the Executor will distribute the said estate among the parties entitled thereto having regard only to the claims of which it then has notice.
THE ROYAL TRUST COMPANY
Executor BY COX, TAYLOR, BRYANT Solicitors for Executor

The Royal Canadian Mounted Police invite quotations for the manufacture, delivery and erection of double wide mobile homes of not less than 1248 gross square feet and not more than 1440 gross square feet at the following locations:
ALEXIS CREEK, B.C. ONE
QUADRA ISLAND, B.C. ONE
Specifications may be obtained from:
C.O. District 2 "E" DIVISION,
R.C.M. POLICE,
2881 NANAIMO STREET,
VICTORIA, B.C.
V8T 4Z8
ATTENTION: Property Management
Telephone: 388-3226
TENDERS must be received by 2:00 P.M. PDT Wednesday, July 19, 1978.

**MINISTRY OF HIGHWAYS AND PUBLIC WORKS NOTICE OF INTENTION TO CLOSE CHANNEL BRIDGE, PENDER ISLAND, B.C.**
Notice is hereby given that it is the intention of the Ministry of Highways and Public Works to close the Channel Bridge between North and South Pender Island, from 8:00 a.m. June 5th, 1978 to 4:00 p.m. June 8th, 1978.
This closure is necessary in order that repairs may be carried out. This bridge will be out of service continuously during this period.
G. W. Harper
District Highways Manager
201-661 Burnside Road East
Victoria, B.C.
V8T 2X9
May 25th, 1978

**Island Mining and Explorations Ltd.**
**NOTICE OF ANNUAL GENERAL MEETING**
Pursuant to the Companies Act, Notice is hereby given that the Annual General Meeting of Island Mining and Explorations Co. Ltd. will be held at the registered office of the company, 210-1012 Douglas Street, Victoria, British Columbia, on Wednesday, July 26, 1978 at the hour of 10:00 a.m., at which directors will be elected for the ensuing year. Written nominations for director are invited, signed by members holding in the aggregate not less than ten per cent (10%) of the shares having the right to vote at the meeting. If any nomination referred to above is delivered to the company's registered office, address as above, not less than thirty-five (35) days before the date of the meeting, accompanied by the information as to the nominee required to be furnished in the information circular, the company will include the name of the nominee in the form of proxy and the information as to the nominee in the information circular sent by the management of the company pursuant to Sections 176 and 177 of the Companies Act.
A person may be disqualified from becoming or acting as a Director by Section 137 of the Companies Act. The Articles of the company provide that the office of Director shall be vacated if the Director resigns his office by notice in writing delivered to the registered office of the company, is convicted of an indictable offence and the other Directors shall have resolved to remove him or ceases to be qualified to act as a Director pursuant to the Companies Act.
"THOMAS E. KIRK"
President

WEDNESDAY'S AUCTION
1 FINE QUALITY FURNITURE SESSION
7:30 P.M.
Wednesday June 5th
FEATURING:
Contemporary upholstered sectional sofa set, six-piece Colonial maple dining room suite, upholstered recliner arm chair with wall hugger action, four or five sleeper sofas, three-piece sectional wall display unit (suitable for stereo components), Colonial maple and pine wing back rocking chairs, new sets of mattresses and box springs in singles, doubles and queens, four-piece Italian provincial bedroom suite, chrome base living room table with smoke glass tops, a fabulous display of table lamps in all styles, fashions, and sizes, upholstered platform rockers, chrome wall display unit, captain's bed, pine bedroom suite, Boston rocking chairs, Colonial five-piece dinette, elegant coffee tables, hexagon tables, and square living room ensembles, many many framed prints and pictures, cedar blanket box, Colonial hutch, stereo combination, organ. Plus many more fine and interesting items.
VILLAGE AUCTION LTD.
Auctioneers & Appraisers
382-3242
966 Yates Street

# UVic Dean Appointed

Dr. Robert Walter Payne has been appointed dean of the new faculty of human and social development at the University of Victoria, effective July 1.

Payne, 53, a Canadian citizen, is currently professor of psychology and senior medical research scientist at Temple University and the Eastern Pennsylvania Psychiatric Institute in Philadelphia.

He will take over the deanship from UVic physicist and dean of graduate studies, Dr. John Dewey. Dewey has been acting dean of the new faculty since last fall when it was formed from UVic's schools of social work, nursing and child care.

Payne's appointment was approved by the Uvic board of governors after he was selected by a university search committee which advertised in publications throughout the country.

Payne, who holds an Bachelor of Arts degree from the University of Alberta and a diploma in clinical psychology and a PhD from the University of London, received the Stratton Research Award of the American Psychopathological Association in 1964.

**NOTICE OF APPLICATION FOR CHANGE OF NAME**
NOTICE is hereby given that an application will be made to the Director of Vital Statistics for a change of name, pursuant to the provisions of the "Change of Name Act," by me: Lynda Gail Johnson, of 462 Constance Avenue, in Victoria, in the Province of British Columbia, as follows: To change my name from Lynda Gail Johnson to Lynda Gail Miller.
Dated this 30th day of May, A.D. 1978.
Lynda Johnson.

**NOTICE TO CREDITORS**
Estate of ALICE MARGUERITE WILSON, Deceased, late of 401-1040 Southgate Street, Victoria, British Columbia.
NOTICE IS HEREBY GIVEN that creditors and others having claims against the estate of the above deceased are hereby required to send them to full paticulars of such claims to ROBERT ALLAN WILSON, care of MARTIN, JAWL & BUNDON, 4th Floor, 1007 Fort Street, Victoria, B.C. on or before the 23rd day of June, 1978, after which date the Executor will distribute the said estate among the persons entitled thereto having regard only to the claims of which he then has notice.
DATED at Victoria, B.C. this 17th day of May, 1978.
ROBERT ALLAN WILSON,
Administrator
MARTIN, JAWL & BUNDON,
Solicitors.

**NOTICE TO CREDITORS**
In the Matter of the Estate of EVELYN COOKMAN, Deceased, formerly of 2549 Shoreacres Road, Sidney, British Columbia, Widow.
NOTICE IS HEREBY GIVEN that creditors and others having claims against the estate of the above-named deceased are hereby required to send them to SYDNEY SMITH PENNY, Executor, c/o 2456 Beacon Avenue, Sidney, British Columbia, on or before the 23rd day of June, A.D. 1978, after which date the Executor will distribute the said estate among the parties entitled thereto, having regard only to the claims of which he then has notice.
SYDNEY SMITH PENNY,
Executor
By His Solicitors,
Messrs. HENLEY & ROBERTSON
Barristers & Solicitors
2456 Beacon Avenue
Sidney, British Columbia,
V8L 1X6.

LUNDS
AUCTION FRIDAY 1:30 p.m.
PREVIEW: Thursday and Friday
FURNISHINGS: Patio Umbrella Table and Matching Lounge and Chairs ★ Folding Oak Bookcase ★ Bamboo Screen and Chest ★ 3-pce. Blue Velour Chesterfield Ste. ★ 3-pce. Curved Sectional and other Chesterfields ★ Single and Double Beds ★ Axminster and Continental Carpets ★ TOOLS: Black & Decker and Sunbeam Elec. Rotary Mowers ★ Handtools ★ B & D Nylon Line Trimmer ★ APPLIANCES: Speed Queen Washer and Dryer ★ G.E. Counter-top Range ★ MISC.: Double Stainless Steel Sink ★ Marine Toilet ★ Diver's Tank ★ Trunks ★ Box Lots of Books, Kitchenware and Misc.
LUNDS AUCTIONEERS and APPRAISERS LTD. 926 Fort 386-3308 6-1x

KILSHAWS
1115 Fort St.
AUCTION
Estate and Consigned
FURNISHINGS
FRIDAY, 7 P.M.
Modern Chesterfields and Lounges
Recliners, Occ. Chairs
DINING STES.
BEDROOM STES.
Chests, Dressers, Coffee Tables etc.
RUGS
Refrigerators-Ranges
DEEPFREEZE
Forthcoming Antique AUCTION
Contact us now re-Consignments
For your cash guaranteed appraisal for sale call
KILSHAWS
384-6441

# Special Offer

## FOR PRIVATE PARTY CLASSIFIED ADVERTISERS

*Use this handy coupon to place your Classified Advertisement and save money.*

Name .....
Address .....
.....
Phone No. .....
Signature .....

FILL OUT AND MAIL TO
SPECIAL OFFER
Victoria Press
P.O. Box 300,
Victoria, B.C.
V8W 2N4.
OR,
DELIVER IN PERSON TO
2621 Douglas St.,
Victoria, B.C.

No. of Insertions ..... Amount Enclosed $.....
Your ad will run as soon as possible upon receipt of this coupon and payment or please specify consecutive dates
.....
.....
Classification Number ..... 10 WORDS MINIMUM

| | | | |
|---|---|---|---|
| | | | |
| | | | |
| | | | |
| | | | |
| | | | |
| | | | |

10 THIS COUPON OFFER EXPIRES JULY 15, 1978
Words for 1 insertion in The Daily Colonist and Victoria Times: $1.00
10c for each additional word

10 Words for 3 insertions in The Daily Colonist and Victoria Times: $2.50
25c for each additional word

10 Words for 6 insertions in The Daily Colonist and Victoria Times: $4.00
40c for each additional word

Victoria Press Box Charge $3.00 per month.
☐ Replies to be mailed. ☐ Replies to be held for pickup

*All ads must be written in regular classified style, and run on consecutive days.*

All real estate, mobile home, rental and business advertising is considered to be commercial advertising and will not qualify for this special offer.

SEND CHEQUE or MONEY ORDER
— NO REFUNDS —

THE DAILY COLONIST AND VICTORIA TIMES

People don't
. . . go driving just to read bill boards

People don't
. . . build front porches just to have a place where unwanted circulars may be thrown

People don't
. . . have windshield wipers so there will be a place to stick advertising matter

People don't
. . . have mail boxes just to get circulars in so they can throw them in the wastebasket

PEOPLE DO . . .
. . . lay their money on the line for their daily paper and you can be sure they are buying it to read!

That's the way it is with
Victoria's Daily Newspapers

In over 81% of the homes in the Victoria Metropolitan area subscribers are paying for dependable home delivery. They enjoy checking the advertisements inserted by merchants large and small, as well as reading the news, informative features, columnists comments, entertaining articles . . . all in the comfort of their own homes.

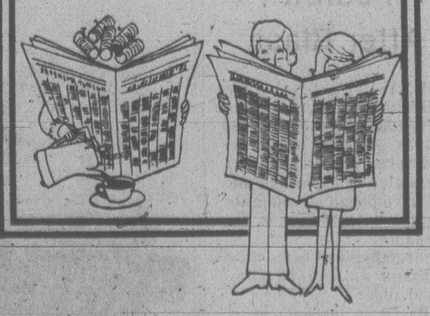

Advertise Your Products and Services in
*The "Welcome" Medium:*
Victoria Times
The Daily Colonist

# Human Clones 'Impossible'

By VICTOR COHN
Washington Post

WASHINGTON — Cloning, or making exact biological copies of any adult human being, may remain forever impossible, four leading biologists told a Congressional health subcommittee Wednesday.

But astonishing developments, they said, may still be expected from research on cloning.

Animal scientists could learn to clone valuable beef or dairy cattle "in a few years," said Dr. Clement L. Markert of Yale University, who is working with Colorado State University on just such a project.

Within a short time, said Dr. Beatrice Mintz of the Institute for Cancer Research in Philadelphia, she may be able to produce "at will" large numbers of mice, who — though not clones of identical one to the other — all possess almost any human genetic disease desired.

This would be a huge advance in understanding and learning to treat such diseases, since most of them cannot be produced now in animals.

Drs. Markert, Mintz, Robert Briggs of Indiana University and Robert McKinnell of the University of Minnesota agreed on these and several more points as they were asked to "comment definitively" on the state of the cloning art by Subcommittee chairman Paul Rogers, D-Fla.

Scientists — these scientists said — don't yet know how to produce either human or mammalian clones. No one has produced a shred of evidence, they said, that there exists any human clone, and the recent book, In His Image, by David Rorvik that maintains so is "fiction."

So far, they reported, the only animals that have been successfully cloned are frogs and some other amphibians, like toads and salamanders.

But frog cloning, the scientists agreed, has been accomplished only by starting with cells from a frog embryo. In thousands of attempts, no one has been able to create a clone from any more mature cell.

# PAY-OUT FOR BUMPING

WASHINGTON (AP) — Any passenger bumped from an airline flight in the United States may receive immediate compensation up to $400 under a new rule issued today by the Civil Aeronautics Board.

The board also decided not to outlaw overbooking of flights, but warned it would consider doing so if airlines do not sharply curtail the practice.

Overbooking results in bumping — the denial of a seat to a passenger with a confirmed reservation. The board said the practice has been increasing and it noted that the number of persons bumped reached an all-time high of 133,000 in 1976.

The airlines contend they often must sell tickets to more customers than they have seats to compensate for air travellers who make reservations they do not keep.

The new rule, which takes effect Sept. 3, requires that if a flight is oversold, the airline first must ask passengers to volunteer to be bumped and offer them monetary compensation agreeable to both parties.

# B.C. Withdraws Brief to NEB

VANCOUVER (CP) — The B.C. government may have withdrawn its submission to the National Energy Board hearings because of concern over its effect on inter-provincial relations, the general counsel to the hearings said Wednesday.

Fred Lemar said representatives of the government had filed a report to the NEB but withdrew it at a pre-hearing conference Tuesday.

He said government representatives told him they wanted to review the report before resubmitting it when the hearings continue in Ottawa next week.

Premier Bill Bennett said in Victoria later that the brief was withdrawn because it has yet to receive cabinet approval.

Lemar said he understood the government was taking the position that "it should be entitled to Alberta crude oil."

The National Energy Board was told in Calgary last week that B.C. should be prepared in the long term to depend on foreign crude oil to meet its future needs.

Meanwhile, two major B.C. business organizations told the hearing Wednesday that the province should receive Alberta crude before Eastern Canada if shortages force the government to allocate fuel to different regions.

James Angus, economist with the Council of Forest Industries, said B.C. would encounter among the highest costs in adapting to a foreign crude oil supply.

"B.C.'s refineries are designed for Alberta crude, and it would require massive capital expenditure, estimated at between $100 million to $300 million to make the necessary conversions to accept imported crude," he said.

Angus said Eastern Canada already has both the port facilities and the refining capacity to import and process foreign crude oil.

Angus said that the B.C. forest industry suffers from higher material and labor costs than its closest competitors in the United States Pacific Northwest. Continued access to lower-priced Alberta crude is necessary for B.C. firms to remain competitive on the world market.

He said the pulp industry is making efforts to reduce energy consumption, which accounts for three per cent of the cost of forest products, by 12 per cent by 1980 but is not moving as quickly as was originally hoped.

Part of the reason is a reluctance by companies to risk switching to an alternative energy supply such as hog fuel, derived from milling of forest products, he said. Some pulp mills, the largest consumers of fossil fuels, are committed to natural gas contracts as well.

Availability of hog fuel is also a problem, particularly for Vancouver-area pulp mills and the industry is currently studying where surpluses of hog fuel might occur, he said.

He said three pulp mills in B.C., spent an estimated $75 million to $80 million on conversion to hog fuel. The decision, though costly, was based on earlier projections that conventional fuels would be costlier and that the supply was less secure.

Bruce Pepper, managing director of the 3,000-member Vancouver Board of Trade said B.C. should continue to have access to Alberta crude because its supply of foreign crude is less secure and more costly.

Pepper said imported crude would be subject to conditions beyond the government's control, including marine transport conditions. B.C. refineries would be forced to build additional storage to house imported oil and to buy the land for receiving facilities.

B.C. also faces a greater environmental risk, than other parts of the country, he said, referring to proposed supertanker traffic from Alaska travelling down the West Coast. The fishing industry, which could be adversely affected, plays a larger role in B.C.'s economy than does fishing in other provinces.

In other briefs, a Richmond consulting engineer said Canadians would use energy wisely if they paid a price for petroleum based on what it cost to produce it.

Brian Redway, who told the board he was appearing as a private citizen, said inflation and massive government subsidies now hide the true price of petroleum products.

"We're paying too little for what we use," he said.

The waste is demonstrated by the person who can "mobilize a couple of hundred horsepower to go to the corner store for a pack of cigarettes!"

The hearings continue today.

## Lead Threat Feared After Blast

TEXAS CITY, Texas (UPI) — Health officials who learned Wednesday that 43,000 pounds of toxic tetraethyl lead were stored at a refinery devastated by explosions and fire have begun checking for pollution or poisoning by the substance.

Tetraethyl lead is the most common anti-knock compound added to gasoline.

"Based on the data available, we don't believe there is any hazard, but we need to look at this promptly and agressively to assess what we're dealing with," said Dr. W.W. Kemmerer, Galveston County Health Department director.

## Clean Porn Area

NEW YORK (CP) — A pornography-pocked block in Manhattan's West 42nd street has been renovated at a cost of $1.5 million and designated by the city as a legitimate theatre district. Mayor Edward Koch, joined by Vice President Walter Mondale and his wife, led festivities at its recent opening.


OAK BAY

TEA PARTY

JUNE 3&4

YOUR OWN 10-ACRE ESTATE

Located on the "Koksilah River" 1 Mile West of Cobble Hill Village, only minutes away from Shawnigan Lake Resort area.

Beautiful Treed Acreages in scenic "COBBLE HILL ESTATES"

OFFERED FOR THE FIRST TIME AT THE EXCEPTIONALLY LOW STARTING PRICE OF

$29,800

ONLY $1,900 DOWN

*S Designates Sold

For a detailed plan of these Superb 10-Acre Estates, WRITE OR PHONE:

PLAYFARE PACIFIC VENTURES LTD.
105-1005 McKenzie Ave., Victoria
Ph. 388-6876 - 479-1383
or COBBLE HILL 743-2680

Try this on for size.

1/2 the calories and less filling.

A great light beer for all kinds of reasons.

Once in a decade, a great sportscar appears. Now it's the RX-7.

Spring 1978.
A new car arrives to define, and redefine, the sportscar tradition.
The Mazda RX-7. A car offering truly outstanding sportscar performance.
Performance you cannot buy in any other car at its price.
Mazda RX-7:
The great sportscar tradition endures.

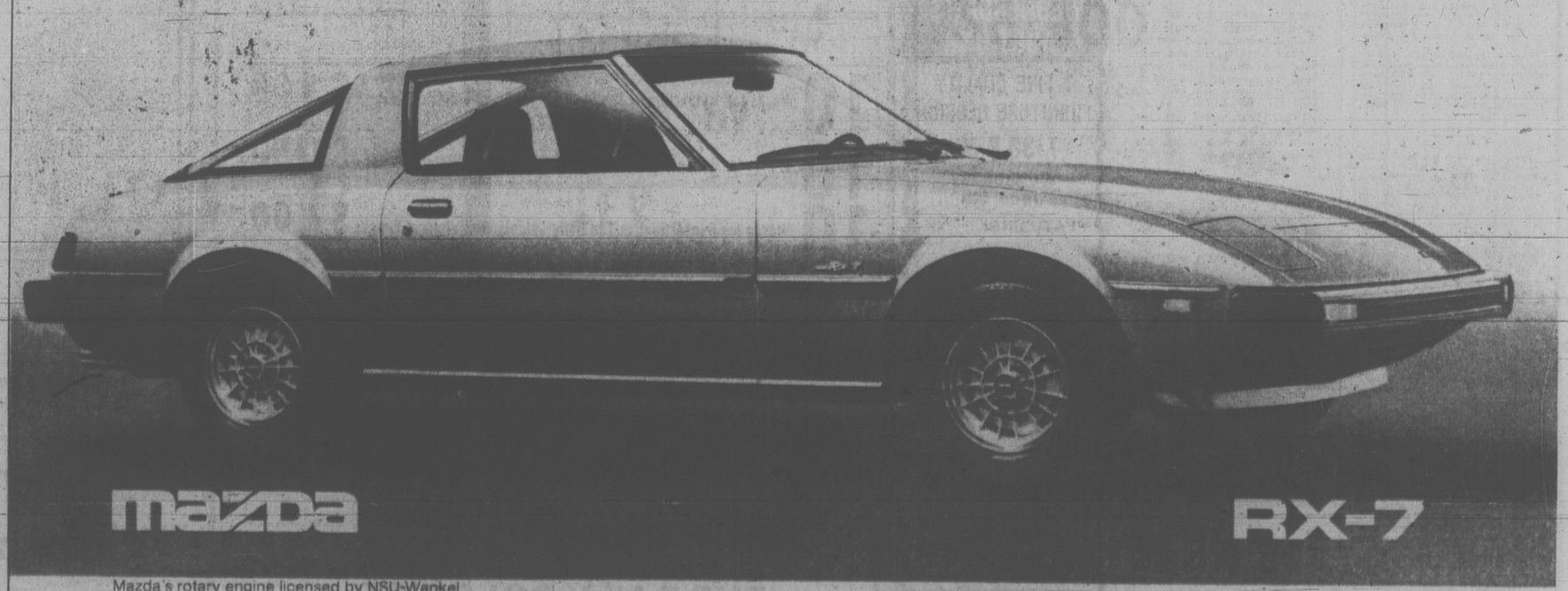


Mazda's rotary engine licensed by NSU-Wankel.

Pacific Mazda Peugeot
810 Johnson Street 385-1451 Victoria, B.C.
dealer licence number 02073A

Tonight: Clear
Friday: Sunny, Warm

# Victoria Times

Classified 386-2121
News 382-3131

94th YEAR, No. 273 ★ ★ ★ VICTORIA, BRITISH COLUMBIA, THURSDAY, JUNE 1, 1978 15 CENTS DAILY, 30 CENTS SATURDAY

## FOUR SHOT

SALISBURY (AP) — Four black supporters of Rhodesia's transition government were found shot dead after trying to distribute posters backing the new bi-racial administration, officials said.

# Fish Talks Seen As Threat to City

Victoria's economy will be seriously damaged if the federal government doesn't change its stand on West Coast fishing boundaries being negotiated with the U.S., says a B.C. submission to Ottawa.

The B.C. paper says Ottawa must negotiate a boundary giving more rights to B.C. fishermen on the Prairie Banks outside the Juan de Fuca Strait or significant economic hardships both to the fishermen and to the fish-processing sector, particularly in Victoria, will result.

The proposals are contained in a position paper presented by the provincial government to the federal negotiating team hammering out the new fishing agreement.

The paper, made public Wednesday by Prince Rupert NDP MLA Graham Lea, also wants Ottawa to negotiate a northern fishing boundary giving Canadians a big chunk of the Alaska Panhandle fishery.

Lea's release of the B.C. paper brought an angry response from Premier Bennett, who accused the MLA and his party of jeopardizing the negotiations "for the sake of cheap political headlines."

He said Ottawa had asked B.C. to keep the paper secret so the Canadian negotiators could present a united front to the Americans.

"It's a tragedy what he has done," Bennett said. "The effects will have to be measured against the request of the negotiators for confidentiality. They, the leader of that party, the member from Prince Rupert and the caucus, have set themselves up as perhaps the villians."

But Lea later replied everyone but British Columbians knew the content of the B.C. position paper.

He said Canadian contacts in Washington heard Americans talking freely about the B.C. paper at cocktail parties.

They obtained a copy and Lea later got it from Canadians in Canada.

He said he feels the B.C. position is a good one, but if an unfavorable decision comes down B.C.'s good position will be lost once it's over.

Now that it has been made public, British Columbians will know if they've been sold

See FISH page 2

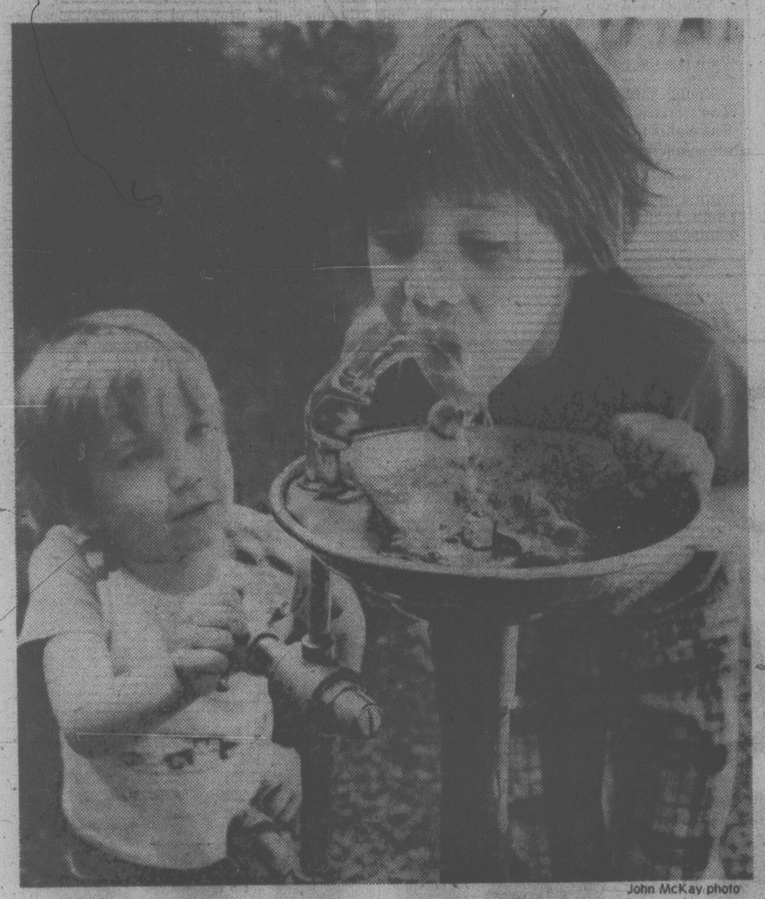

John McKay photo

**PARCHED?** I tell you, fella, this weather's enough to drive a man to drink. June's arrival with record-matching temperatures seems to produce that reaction from four-year-old Simon Burgers, right, as he enjoys a quick slurp from the drinking fountain courtesy of friend Steven Keskeny, 5. Both youngsters attend the James Bay preschool. Forecast is for the warm weather and clear skies to continue until the weekend. (See story on Page 9).

## Man Held After Gun Incident

Greater Victoria police's emergency response team spent a tense two hours in Saanich early today trying to talk an armed man into surrendering.

A Saanich police spokesman said Tattersall and Savannah residents heard two shots shortly after 2 a.m. and saw a man walking down the street carrying either a rifle or shotgun.

Police arrived just in time to see him enter an apartment at 944 Tattersall.

Members of the specially-equipped response team were called in and for two hours tried to contact him by phone and loud-hailer.

There was no response. At one point a muffled shot was heard from the apartment.

At 4:30 a.m. officers wearing bullet-proof vests burst into the man's room and found him lying on a bed . . . drunk.

The spokesman said the man had apparently been involved in a fight in a beer parlor earlier in the evening and received superficial cuts.

He was treated at hospital and then kept in custody to appear in court later today on charges of dangerous use of a firearm and causing a disturbance by discharging a firearm.

# Food Prices Up 13.9% In Past Year

Times News Services

OTTAWA — Canadian food prices over-all were up 13.9 per cent from a year ago as of May 19, according to an Anti-Inflation Board survey released today.

The board's food index is calculated from a survey of 12 major cities.

Higher prices for beef caused most of a 3.2-per-cent rise in food costs during the four weeks ending May 19.

The board said retail beef prices now are 13.5 per-cent higher than a month ago as strong demand combined with the start of a long-anticipated decline in supplies affects the market.

Further substantial increases in beef prices can be expected during the next few years as cattle slaughter continues to decline, the board says.

The board said price movements for other foods are comparatively modest.

Dairy product prices rose by 1.2 per cent between mid-April and mid-May, with the largest increase for powdered skim milk. The termination in April by the government of a 34-cent-a-pound subsidy on skim milk resulted in price increases of up to 50 per cent, the board says.

Ice cream prices were up four per cent in the month due in part to higher industrial milk prices and the board says cheese prices will also rise as a result of the new dairy policy although it may be several weeks before consumers feel the bite.

Pork prices rose by 2.2 per cent since mid-April, reversing an earlier decline. Poultry prices rose 4.1 per cent in the last four weeks and egg prices rose 4.5 per cent.

Improved supplies of tomatoes and lettuce resulted in price declines for those vegetables, but there were higher prices for potatoes, carrots, cabbage and onions.

Fresh fruit prices were up 3.7 per cent in the four-week period.

## BANNED DES TRACE FOUND IN LIVER

TORONTO (CP) — DES, an artificial hormone banned in Canada, has been found in nine out of 10 samples of beef liver purchased in stores here, according to CBC radio.

Diethylstildestrol, a growth promoter used to fatten cattle in the United States, was banned in Canada in the early 1970s as a health hazard, possibly a cancer-causing agent.

A spokesman said the CBC decided to have imported beef liver tested and, as a check, liver sold as Canadian was also tested.

The spokesman said DES levels as high as 1.94 parts per million were found in the Canadian liver while results showed as much as 3.72 parts per million in U.S. liver.

## CLC Boss Rapped

VANCOUVER (CP) — Statements by Dennis McDermott, president of the Canadian Labor Congress, that a 32-hour, four-day work week is impractical drew sharp criticism Wednesday from two of British Columbia's top labor leaders.

Len Guy, out-going secretary-treasurer of the B.C. Federation of Labor, said "there just doesn't appear to be any consideration any more for the considerable number of unemployed or the disasterous results if that situation is not turned around."

Guy said the Canadian trade union movement should be taking care of the citizens of Canada.

Roy Gautier, secretary of the B.C. and Yukon Building Trades Council, said the trades wanted to "completely disassociate themselves from McDermott's position.

Guy said that while the number of jobs decline and corporations increase their profits through technological change, some of the "profits could go to paying the cost of the shorter work week."

McDermott said in Toronto this week that the 32-hour, four-day work week — a resolution adopted in April by the CLC — would place Canadians in an extremely uncompetitive position in trade relationships.

Gautier said his reaction was a mixture of "anger, dismay and frustration." He said the CLC president was going contrary to Congress policy and "there has to be some rebuttal from the trade union movement."

# African Involvement Feared by Trudeau

Times News Services

WASHINGTON — Prime Minister Trudeau Wednesday cautioned against turning Africa into another East-West battleground as a two-day NATO summit meeting ended here.

He told a news conference he does not want to get involved in "African adventures" and advised other foreign powers to keep out of Africa.

His comments came as he was asked about a Paris meeting of Western powers next week called to discuss ways of countering Soviet and Cuban influence in Africa. Trudeau said Canada has not been invited and probably would not have gone anyway.

While Canada disapproves of Cuban military activity in Africa, it believes Africans should be helped in peaceful ways, particularly through development aid, the prime minister said.

"I think external powers should keep out of Africa — the Africans should attempt to solve the problems themselves," he said.

"I predict that those who attempt to solve these (problems) for them will get no thanks from the Africans in the long run, whether they be Cubans or anyone else."

Trudeau's stand on Africa contrasts with statements by U.S. officials who have urged a tougher Western response to the Communists in Africa. He found an ally in British Prime Minister James Callaghan who said some members of the U.S. administration seem to be over-reacting

See TRUDEAU Page 8

## Macdonald Roles Queried

OTTAWA (CP) — A Progressive Conservative MP said today he questions whether it was proper for former finance minister Donald Macdonald to accept appointment to the boards of directors of three major companies.

Ray Hnatyshyn said he worries there is a danger of conflict of interest and plans to raise the issue with Prime Minister Trudeau in the Commons today.

Macdonald resigned as finance minister in September and from the Commons in February.

Since then, he has accepted appointments to the boards of McDonnell Douglas Corp., Shell Canada Ltd. and Boise Cascade Corp.

McDonnell Douglas has a $2.3-billion bid to provide new fighters for the Canadian Forces. Shell is involved in talks on a proposed new multi-billion dollar plant for the Alberta oil sands.

Macdonald was defence minister from 1970 to 1972 and energy minister from 1972 to 1975.

Hnatyshyn said even if there is no direct conflict of interest, Macdonald as a cabinet minister would "have vast knowledge of government intentions" in many fields.

## B.C. NOW TOPS IN DIVORCES

EDMONTON (CP) — Alberta, long the divorce haven of Canada, has lost that title to neighboring B.C.

But it's still the province with the highest marriage rate, the latest Statistics Canada figures show.

For many years, Alberta led Canada in the number of divorces granted — and Edmonton had the highest divorce rate of any Alberta city, making it Canada's divorce capital.

Statistics Canada official Dhruv Nagnur said in a telephone interview from Ottawa that B.C. now leads all provinces in divorce rates.

In 1976, the latest figures available, there were 333 divorces per 100,000 people in B.C., compared to 310 divorces in Alberta. The national divorce rate in 1976 was 235 per 100,000.

In 1975, the last year Alberta was the divorce leader, there were 309 divorces per 100,000 in Alberta and 306 in B.C.

Marriages, however, remain Alberta's strong point. In 1976, there were 9.7 marriages per 1,000 people in Alberta, compared to 8.7 marriages in B.C. and a national rate of 8.4 marriages.

## NEWS BRIEFS

### Winsday Numbers

**WINNIPEG (CP) — Five tickets worth $100,000 each were drawn Wednesday night in the Western Express lottery. For winning numbers see official advertisement on page 16.**

### No Definition

**OTTAWA (CP) — Solicitor-General Jean-Jacques Blais said today the government has no definition for "national security," the ubiquitous phrase used by police and government to justify the concealment of certain activities. See story on page 25.**

### Clones Ruled Out

**WASHINGTON (WP) — Cloning, or making exact biological copies of any adult human being, may remain forever impossible, four leading biologists told a Congressional health subcommittee Wednesday. See story on Page 40.**

### Sales Tax Talks

**A Quebec delegation held a working discussion on the federal-provincial sales tax dispute Wednesday with a federal government deputy finance minister, but neither side would comment after the talks, the first since the controversy started seven weeks ago. See story on page 17.**

### U.K. Labor Wins

**HAMILTON, Scotland (Reuter) — Britain's ruling Labor Party early today scored a morale-boosting victory in a key byelection, fuelling speculation that Prime Minister James Callaghan might call a general election in October. See story on Page 24.**

# More Travel Agent Failures Predicted

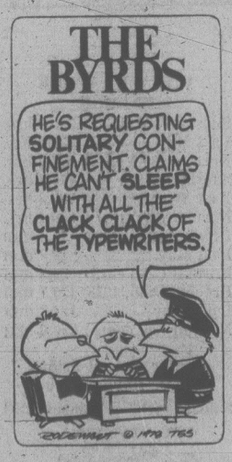


Mr. and Mrs. Joe Public are not travelling as much or as far this year and as a result 20 to 30 marginal travel agencies will likely fold by the end of the year, B.C.'s registrar of travel agents said today.

Alec Burden said the problem is it was not a buoyant winter for the travel industry and the summer isn't expected to be much better.

"When you have two troughs in a row without being able to pull out, the marginal operators will automatically topple," Burden said.

He said it appears the politicians are right, that Canadians have come through a tough 12 months.

"People appear to be saying we had better hang on to some of our money."

Burden said those in the industry had thought the days had passed when the holiday was the first thing to go during periods of restraint.

"Perhaps the holiday is not on top of the list but it is certainly among the top 10 of the things that are affected," Burden said.

Burden is the province's first registrar of travel agents. The Travel Agents Registration Act under which he was appointed came into effect Feb. 21.

Since that date, travel agents must register with his office. And agencies must pay into a fund which will cover bills for B.C. tourists who have paid for their vacation but get stuck when an agency folds.

Burden said despite the fact that it is tougher now to get into the travel industry and to stay in more people are registering.

## Pubs Soon Go Metric

B.C. pubs will soon convert to metric glasses — and imbibers will get a little less beer in the bargain.

Within the next few weeks beer parlors will start to change from the nine-ounce beer glass to the quarter-litre glass. The metric glass contains about one-fifth of an ounce less.

The price is expected to remain the same.

## INDEX


| | Page |
|---|---|
| Births | 28 |
| Classified | 28-39 |
| Comics | 27 |
| Deaths | 39 |
| Entertainment | 18-19 |
| Family | 21, 23 |
| Finance | 6, 7 |
| Gardening | 29 |
| Sports | 12-15 |


# Something Scary About This Farm

CENTRAL BUTTE, Sask. (CP) — Something is happening at the Fred Bradford farm near this community, 45 miles northwest of Moose Jaw.

But a group of provincial investigators are uncertain about what, if anything, is taking place.

More than two months ago members of the family began to complain of headaches, nausea, dizziness, skin burns and difficulty in breathing.

The symptoms were evident while the family was in the farm house or in the yard but did not occur when they left. Visitors did not experience the same conditions.

The family asked Ed Whelan, provincial consumer affairs minister, for help in tracking down the source of the problem.

Whelan turned the mystery over to the provincial Emergency Measures Organization (EMO).

"I've never experienced anything like this since I've been director of EMO," Jim Eaton, head of the emergency measures organization, which is being assisted by the departments of environment, labor and health and the Saskatchewan Power Corp.

John Tkachuk, an official of the SPC, said his department has done extensive tests in the home.

Supply lines were tested and no gas leaks discovered. The power corporation also tested power lines and connections in the yard and in the house.

The environment department took soil, water and air samples for analysis and conducted radiation tests — and got no answers.

The agriculture department did testing for insecticides and herbicides and found nothing.

Tests were also done on the family's cat and budgie, both of which had died.

Dr. Russell Kelly, a veterinary pathologist, said he suspected the cat died of a vitamin B deficiency.

Dr. Kelly said it is possible a dormant allergy could be responsible for the skin and respiratory problems.

But, he said, he is having trouble establishing a relationship between the family and pets and stories of paint peeling off machinery on the farm.

The Bradfords have bought a trailer and placed it two miles away from the farm.

Bradford, 69, and his wife, Alice, 67, are reported to be recovering from whatever illness they are suffering.

Their son Cecil said that one would have to live on the farm for at least a month to experience the phenomena.

He said there are patches of ground on the farm on which one can experience a tingling numbness on the face, arms and shoulders. Other strange events include earth tremors and blistering bark on trees.

The family has moved its equipment off the farm and refuse to go anywhere near it, even to seed.

SEA-WATCH
CONSTANT INFORMATION
CFAX 1070


# SECOND FRONT PAGE

VICTORIA, BRITISH COLUMBIA, THURSDAY, JUNE 1, 1978—PAGE 9


METRO TOYOTA
ESSO CAR CLINIC
TESTED USED CARS

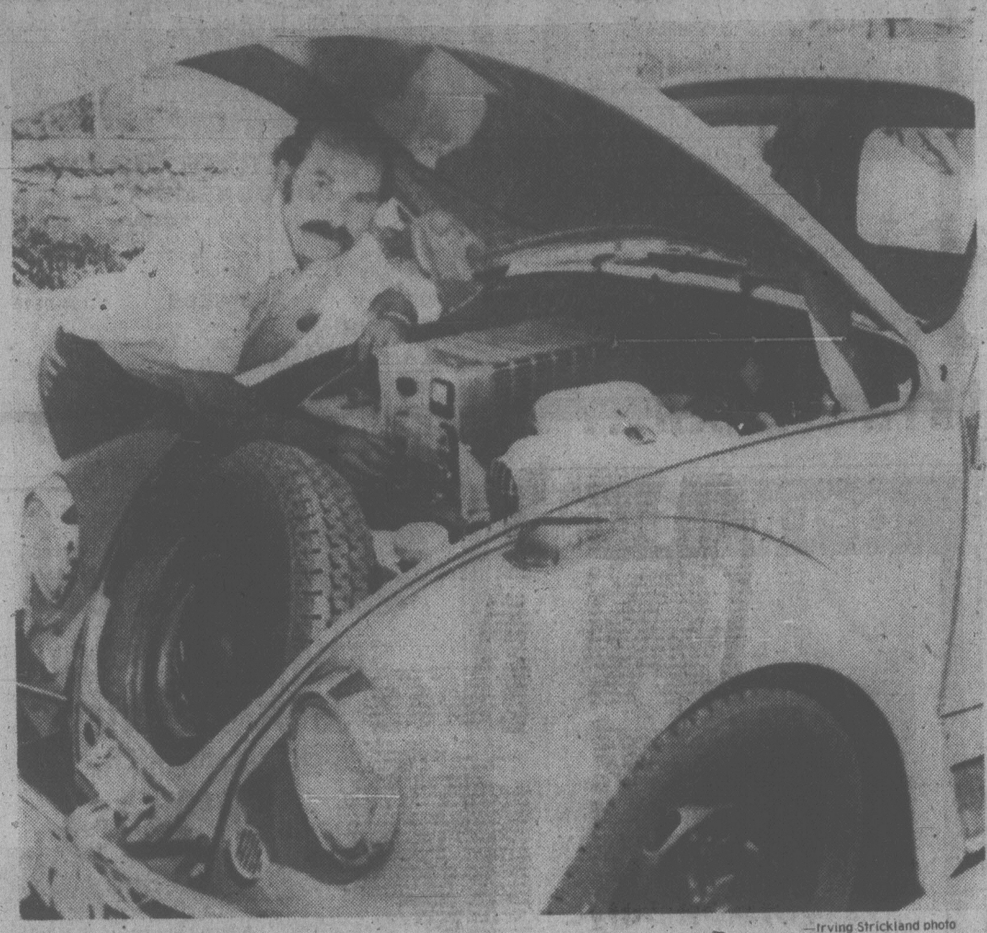

—Irving Strickland photo

Bill Pipes points out charging equipment in trunk of electrically-run VW

## A Penny a Mile

## Drivers May Soon Charge Around Town In Electric Vans

By AB KENT
Times Staff

Two Victoria business partners are using a converted Volkswagen to spark interest in electric cars.

Wayne Allen and Bill Pipes have a management company, as yet unnamed, which proposes to lease their version of a battery-powered delivery pickup for urban-oriented commercial firms. The project started after they did some convincing research on the subject.

Between them, they tore the engine from a Volkswagen beetle, sliced half the body off, installed a deck and replaced the power with batteries and electric motor that can give 30 to 40 miles on a single charge at a penny-a-mile for electricity.

Just under the deck are 12 high-output six-volt storage batteries connected to solenoids that deliver power in either of two ranges with or without the standard Volkswagen transmission. The motor, bolted at right angles to the differential housing, is a surplus aircraft direct current generator.

The result is a pollution-free, pint-size, manoeuvrable delivery van ideal for short runs along busy streets. From a standing start, its low-range torque is something to behold.

Ultimately there will be opportunity for domestic electric autos, but for two years at least Allen thinks the best prospects are for commercial and industrial vehicles running comparatively short distances at low speeds.

He noted that battery technology so far has not developed electric car capacity to equal the speed and range of the internal combustion vehicle for practical highway use.

But he points out that anyone who believes in the future of the electric car might justifiably buy one today using conventional batteries, then switch to super duty batteries when they are perfected.

"Batteries are the big thing," Allen said. "A person could buy a car now and when batteries improve put in a new one, and you've got an improved version of the electric car. Can you see doing that with a gasoline engine?"

He put the approximate cost of the prototype delivery van at $7,000 — about the same as conventional full-size pickups and vans. But he said he prefers to quote cost in terms of monthly leasing at $175 plus three cents a mile including electricity for battery charging. Rates for gas-powered trucks are comparatively higher.

In addition, Allen said the costs of buying or leasing can be spread over a longer period because the vehicle will last longer than internal combustion autos.

As electric cars become established it is anticipated that hydro companies will offer lower rates for charging batteries during off-peak hours, thereby dropping operating charges even lower.

Within a few days the electric pickup will become a service truck for the business machine firm of J. R. Pipes, first in Victoria to switch on electrically.

## Temperature Ties Record; Sunny Skies Forecast

Temperatures matched record highs Wednesday and the sunshine is expected to continue until the weekend, chief forecaster Norm Dressler said today.

The temperature hit 26 degrees, matching the previous high for May 31, which occurred in 1964.

Dressler said the weather outlook is for sunny skies and a stable pattern, which is a break for the weather office as well as for the public.

"Nothing is more pleasing than to have a nice, stable weather pattern, especially a sunny one," Dressler said.

Most days the job is much tougher — because he has to make one forecast for two very different areas.

"The weather at Pat Bay is not like the pattern in downtown Victoria," he said.

North of Royal Oak the weather is cloudy, cool and wet, compared to the banana belt of Victoria City.

For example May was dryer than normal south of Royal Oak — but wetter than normal to the north.

Rainfall in the downtown area totalled a mere 15.4 mm, the length of an average fingernail, down from the average May rainfall of 22.3 mm.

But north of Royal Oak it was a wet month. The precipitation totalled 42.3 mm, almost enough to come to the top of a man's shoe, compared with a normal rainfall of 30.9 mm.

But May was cooler than normal both north and south of Royal Oak.

At Gonzales the average night-and-day temperature during the month came to 11.7 degrees, down from the normal average of 12.1.

Out at Pat Bay, the average temperature was 11, down from a normal average of 11.9.

Unfortunately one of the cool periods came during the Victoria Day weekend when daily highs slipped from 16 down to 14.1 at Pat Bay and to 13.2 in downtown Victoria.

The cool weather stayed until May 27.

While it was nippy on occasion, the sun shone often. There were 320 hours of sunshine in downtown Victoria during May, up from the normal 277.2 hours.

At Pat Bay there were 287 hours of sunshine, up from 260.8 hours.

Since Saturday, the weather has been good over all of southern Vancouver Island, thanks to a high pressure ridge both at ground level and aloft.

"All the Pacific storms are being diverted to Alaska or The Yukon," Dressler said.

"This pattern should continue until the weekend. The long-term outlook is for clouds to begin forming on Monday."

## Philip Here Aug. 7

Prince Philip will visit Victoria Aug. 7 as part of the Captain Cook bicentennial celebrations.

Queen Elizabeth will not accompany him despite a long-standing invitation from Provincial Secretary Grace McCarthy.

The royal couple will be in Edmonton for the opening of the Commonwealth Games. Philip will fly to Victoria, arriving at 11:30 a.m.

He will be greeted by newly-appointed Lieutenant Governor Henry Bell-Irving and government officials.

★

His overnight stay includes a visit to the legislature, a reception at CFB Esquimalt, a Government House garden party and a concert by the Victoria Symphony at Centennial Square.

Local officials say Philip will travel to Government House by "the most publicly exposed route."

While at Government House he will present Duke of Edinburgh awards for physical fitness to young people from around the province.

There will also be an 8 p.m. dinner for him at Government House.

## Rip-Offs Feared On Tourist Digs

The Visitors Information Centre today expressed concern that some Victoria homeowners may turn into rip-off artists by charging tourists too much for emergency accommodation this summer.

VIC accommodation committee chairman Ken King said: "It will give Victoria a bad name if they charge too much or offer unsuitable accommodation to tourists."

He said homeowners wanting to open their homes to tourists should list with the Causeway tourist bureau and have their homes inspected.

"The inspectors will decide whether the accommodation is suitable and will suggest a rate."

The rate would be about what similar accommodation would cost in a motel.

King said the bureau already has a list of 70 homes willing to participate and is hoping for at least 30 more.

As soon as the 100 are in, VIC inspectors will begin making their rounds, he said.

He said his greatest fear was that some homeowners might advertise directly to tourists offering accommodation that has not been inspected and approved by the VIC.

If this happens, the tourist office could be receiving complaints about poor accommodations that it did not have the chance to inspect.

Those householders operating through the VIC will have the advantage of being part of the emergency housing program for the summer, he said.

The VIC office on the Causeway has a status board listing all the VIC member hotels and hotels in the region. At a glance it will be evident if there are any hotel or motel rooms available.

If the sold-out sign goes up, the householder book will be opened and tourists will be directed to these homes which have been inspected and for which a rate has been indicated in advance.

"Some householders want to provide accommodation for nothing or for very little. Many people want to help. Others are asking the going rate."

Some have put restrictions — asking for an elderly couple or specifying no children.

The householder units are expected to be needed in July, especially during the period of from July 20 to 24 when the talll ships arrive. They may be needed in August as well.

The emergency accommodation service will be operated through a special phone number, 388-4313.

## . . . SO THEY BOOKED HIM

The Greater Victoria Public Library at 1153 Esquimalt Road has been broken into several times in recent months.

But an early morning break-in today is one police and library staff will be talking about for a while.

A nearby resident spotted a man on the roof of the library at 2:15 a.m. and watched as he broke a skylight and disappeared inside.

Police surrounded the building and ordered the person to give himself up. Soon a young man crawled out a rear window (the doors were locked).

Police asked him what he was doing.

"Reading," he replied.

That was too much to swallow and a search of the man revealed $3 in small change which police believe was taken from the staff coffee fund.

An 18-year-old was to appear in court today charged with breaking and entering and theft.

## Lukewarm Support For Beer

Victoria city council's downtown economic development committee today gave lukewarm support to a proposal to have a beer garden on the Inner Harbor this summer.

Mayor Mike Young and Ald. Robin Blencoe voted to endorse the plan put forward by Daye Gerrand of the Associated Canadian Travellers Club.

Gerrand asked for permission for his association to sell beer at either the Black Ball ferry site or the old Ocean Cement location from July 25 to 30 inclusive. He said all the profit would go to charity.

Gerrand said it would cost around $7,000 to set up the beer garden and he planned to have about $20,000 worth of beer in stock.

The beer garden would operate from noon until 3 p.m. and then again from 5 p.m. to 8 p.m.

The proposal is subject now to approval by city council and will not get the go-ahead if there are any problems providing electricty and water to the site.

## DIAL-A-CLAIM BEGINS MONDAY

The Insurance Corp. of B.C. will begin a dial-a-claim service in Victoria on Monday to eliminate lengthy waiting periods at the local claims centre and speed up the estimate process.

The move follows pilot projects conducted in Prince George, Kamloops and Duncan which ICBC says resulted in a good start-up ratio of 60 per cent of claims being phoned in.

Under the new system, a motorist who has a claim or is involved in an accident will telephone the Victoria claims centre and report the details to an adjuster.

If there is vehicle damage, an appointment will be made for the driver to bring the vehicle to the claims centre at a convenient time for appraisal by an estimator.

Tom Holmes, senior vice-president, auto insurance, said those in Sooke, Port Renfrew and Jordan River can call collect at 388-7822 to report their claims.

## Police Team Mockup Study

A team policing squad will be set up on paper to demonstrate what effect the deployment of necessary manpower will have on the over-all efficiency of the Victoria police department.

The team policing mockup was ordered Wednesday by the Victoria police board, as the first step towards possibly establishing a pilot project somewhere in the city.

If team policing looks good on paper the board is likely to put the squad into operation, possibly in James Bay or Fairfield, for a test run. If succesful in the second stage it could lead to the entire force switching to the team policing method.

## MOTTERSHEAD STEPS DOWN

Deputy city police chief Les Mottershead is stepping down for health reasons, Chief Jack Gregory said Wednesday.

Mottershead will become an inspector in the patrol division.

Mottershead had asked to be reasigned to a position of less responsibility on the advice of his physician.

Gregory said the deputy is not moving because of any conflicts.

The chief said candidates to replace Mottershead will be interviewed between now and mid-July.

## Car Crash Fatal

A 63-year-old North Saanich woman died early today of injuries from a single-car accident in the 9600-block West Saanich Road Wednesday night.

Sidney RCMP said Kathleen Peters of 1268 Lands End Road died in Saanich Peninsula Hospital three hours after the 10 p.m. mishap.

A spokesman said Mrs. Peters apparently lost control of her car when she reached for some eggs which had fallen to the floor.

The vehicle veered to the wrong side of the road at a sharp curve and smashed into a power pole, shearing the pole in two.

## Indian Curse on Developer

By HUMPHRY DAVY
Times Staff

Bad luck will befall Victoria businessman Bob Wright and his associates if a housing development is allowed on 15 acres on a peninsula on Tsehum Bay, the site of an ancient Indian burial ground, Gus Bill of the Tseycum Band at Patricia Bay said today.

Bill submitted a band letter at a Wednesday night meeting of the North Saanich advisory planning committee protesting Wright's plan for housing units on the peninsula and expansion of the North Saanich Marina, formerly Bosun's Marina.

Bill said the spirits of the dead will haunt Wright who is president of North Saanich Marina Ltd., owner of the land and marina.

Wright's proposal was rejected by North Saanich council last year after nearly 1,500 residents signed a petition against the project, but it was submitted to the planning committee for further study.

After hearing submissions including one from Wright, the committee decided to hold a further public meeting Tuesday, June 27, at 8 p.m. at Parkland Secondary School, 10640 McDonald Park Road.

The band letter noted that "our ancestors buried their dead at the place, under the presumption that they would rest in peace forever. This procedure was a sacred tribal ritual and that area was to remain undisturbed for all times."

"Our people wish to protest any land alterations which might disturb our forefathers in any way," the letter added.

Bill, 65, a staunch Roman Catholic, has appealed to Bishop Remi de Roo to help stop any development on the burial site.

BILL
. . . ancestors threatened

The ex-chief today elaborated on the reasons the band opposes development in the area.

"Indians have a lot of respect for the dead," he said. "They (the developers) should not be allowed to bother our ancesters."

He said the graves are no longer visible on the peninsula because trees have grown over them but "the spirits of our ancestors still wander over the land that was ours."

He recalled his mother, Josephine Charlie, who died 10 years ago at the age of 104, was the last Indian born on a reserve adjacent to the burial site.

"Just before she died she was taken in a car to have a last look at her birthplace and at the burial grounds," he said.

He noted there are a few private dwellings on the peninsula but these are not on the burial grounds.

He said if the land is disturbed for housing development, the spirits of the dead will work against Wright and has associates.

"Sometimes the spirit of the dead work on your behalf or against you," he added.

"All I can say is if the burial ground is disturbed, the spirits of the dead will work against those responsible. It will bring about bad luck."

Bill also said the band was opposed to expansion of the marina because it would encompass the habitat of migratory waterfowls.

"We are not against development," he said, "but we say nature comes first.

"Man depends on nature, but non-Indians don't like to to recognize this."

GARDENING
jack beastall

# True Value of a Garden?

menting and recording the results, some gardeners are not sure the savings are worth the effort when the harvested produce is converted to prevailing market prices.

The question is, can we reduce gardening to harsh economics? Can the true value of home produced vegetables be computed in dollars and cents?

We would be wrong to make gardening a prime money matter. Gardening is essentially a pleasant pursuit which improves the health of body and mind. If it reduces expenditures on medications and treatments, that reduction should be credited to the garden.

There are other points we are likely to overlook. When producing our own food we can use the thinnings which have no market value because they are not available at this stage of growth, yet they can be the basis of several meals therefore should be credited with some reasonable value.

We can grow vegetables which produce an edible root and edible greens, thus increasing their monetary value over the stripped roots offered for sale.

If we use our beetroot when no bigger than a golf ball, immature yet delicately flavored, our total weight of crop will be considerably less than it would have been had we left them to reach the size of tennis balls. What monetary value can we place on texture and flavor? We certainly should add something.

We can gather our vegetables young and tender, or use freezing varieties which give the whole crop in a few days. If we prefer to freeze, should the crop be valued at the price when harvested, or at the prevailing price when eaten in winter, a time when their imported price is high?

Should the returns in dollars still seem small it is possible that some common gardening mistakes are lowering the total output.

Maybe the first spring day raised our ambitions and we sowed too much at one time, instead of small amounts adjusted to the family's weekly needs. If some goes to the compost heap it has a value as it makes new soil for future crops.

Maybe we have a good summer garden with no thought of providing for winter crops, the most valuable crops because of the high price of imports.

We may have slavishly followed a calendar of sowing dates instead of waiting until soil and weather conditions were perfect for the crops we wanted to grow. We could have used the wrong varieties for the time we hoped to harvest, and lost a substantial amount while away on our summer vacation.

If we make full use of our vegetable plot in all seasons; make frequent small sowings to extend the harvesting period; grow short term crops interplanted with long term crops; we can increase the output of the smallest vegetable plot to a satisfactory level and make a positive reduction in the food budget.

In an affluent society where an extravagant proportion of our income is expended on luxuries, the home vegetable garden is again being developed to supply as much as possible of the family's food requirements.

This time a national crisis is not the cause, but rather the fact that fruit and vegetables are attaining their proper status.

No longer are they the cheap product of underpaid farm hands working from dawn to dusk, but the result of a scientific approach to production, trained skills, the use of sophisticated machinery, and a large capital investment.

The young and the fit have not been drafted for military service, leaving the lame and aged to work gardens and allotments. Instead we have well-fed, yet overweight people of all ages wondering what to grow in order to reduce the expenditure on food, which is now a substantial item in the family budget.

After a year or so of experi-

---

**34 PRE-RECORDED MUSIC**

HUD SOUND LTD. 721-3431

ROADRUNNERS CANNED MUSIC for all occasions. 652-1209.

LLOYD'S MUSIC FOR EVERYone, everytime. 656-5614.

DENNY'S CANNED MUSIC CO. Established 1964. 656-3585

THE MUSIC MAN. 477-3752.

WAYNE'S MUSIC 479-4835

**36 BUSINESS SERVICES and DIRECTORY**

**Accounting Service**

BOOKKEEPING / OFFICE MANagement, part-time, for small businesses, your place or mine. Accurate, reliable, references. 382-8307.

PROFESSIONAL ACCOUNTANT and bookkeeper, semi-retired, part-time. References. 382-0785.

BOOKKEEPING FOR SMALL BUsinesses, part-time, your place or mine, 656-2731.

**Appliance Repairs**

DILLON'S APPLIANCE SERvice. 24 hour service. No job too small or too big, 474-2490.

JAMES BAY APPLIANCE FOR heavy duty repairs. 383-4762.

**Appraisals**

REAL ESTATE APPRAISALS for taxation — Estates — Expropriation — Sale. K.N. Porter, F.R.I.C.I. (B.C.), 384-8075 pager 307. Knowles Realty Ltd. 384-8101.

SEASPRAY PROPERTIES LTD. REAL ESTATE APPRAISALS, 1911 Quadra St. 386-3124

P. G. JACKSON LTD. Real Estate Appraisals 535-1070 Douglas 388-9102

**Auto Glass**

BOSSOM GLASS CO. LTD.
382-3031 or 382-0222
"OUR PRICES ARE LOWER"

ADVANCE AUTO GLASS No. 2-731 Pembroke St., 386-2334. Complete installation and repair.

**Bricklayers**

BRICK, STONE AND BLOCK, quality work at reasonable prices. 385-8001.

MCNAMARA MASONRY. BRICK, blocks and fireplaces. 656-5091.

**Bricklayers**

CHIMNEYS, FIREPLACES, patios, ornamental brickwork. For fair competative prices. Free Estimates, phone Doug 652-5819.

SCANDINAVIAN QUALITY MAsonry, bricks, blocks, tiles, slate, fireplaces, repairs, Erik, 383-4025.

CUSTOM MASONRY. BRICK, block, stone, new work and repairs. Phone 598-5423.

**Cabinet Making**

KITCHEN CABINETS, bathroom vanities and counter tops, all custom built or refacing the old cabinets with new modern designs with low prices. For free estimates call 479-7245.

WE STOCK PRE-FINISHED bathroom vanities and custom build all other types of cabinets. Open Saturday. 652-1608, 652-4111.

**Carpenters**

FINE CARPENTRY, CABINETS and complete renovations. Call any of our customers for their recommendations. Our price won't knock you off your feet. Call Philip Stockwood, 385-5554.

TIRED OF PAYING THAT HIGH priced help? Do it yourself At Tools 'n Space. The professional workshop for Amateur Woodworkers. 383-9500, 338 Catherine St. At Esquimalt Rd.

CUSTOM CARPENTERS Specialists in finishing carpentry and cabinet work. Quality kitchen, bathroom libraries, fitted furniture and renovations. For prompt service call Terry Izzard, 382-2709.

HOUSE DOC-TOR He has been pleasing Victorians for three years with his lowest prices. Renovations and additions. Free house calls. 383-4929.

CARPORTS, SUNDECKS, REpairs, renovations. Pumpus rooms, reasonable. Free estimates. 477-8543.

VERSATILE HOME MAINtainer, carpentry, renovations, cabinets, painting, papering, quality work. Adam, 385-3090.

WIRING, PLUMBING, CARpentry, etc. If you prefer one individual for all your construction needs, phone 382-5362.

REPAIRS, REC ROOMS, DRYwalling; arborite counter tops, panelling, etc. Reasonable rates. 477-2898.

PERMA CONSTRUCTION "We build on our Reputation" Alterations — New Construction FREE ESTIMATES, 384-2323

RENOVATIONS MY SPECIALTY, sundecks and additions, qualified journeyman, call after 6 p.m. 386-3053.

REMODELLING, RENOVATIONS, repairs. Free estimates. Phone 477-7282.

FULLY QUALIFIED CARPENter requires employment hourly or contract. 384-0894.

CEDAR SIDING AND FENCES, sub-contract, for free estimates call 658-8437.

LASTING CONSTRUCTION Guaranteed workmanship, 385-1028.

CARPENTRY, 30 YEARS EXPerience, sundecks, etc. 384-3329.

**Carpets and Linoleum**

EDGAR and MINER
650 HILLSIDE
388-6208
CARPETS, LINO, FLOOR TILE Commercial and Residential EXPERTS
"A PROFESSIONAL APPROACH WITH GUARANTEED SERVICE"

WHY PAY MORE Carpet installation, $1.50 a square yard. Lino, $1.75 a square yard. Expert installation. 479-8807.

CARPETS, TILES, LINOLEUM professionally installed. All work guaranteed. Free estimates. 382-9326.

UNEMPLOYED JOURNEYMAN, carpet-lino layer, excellent quality, cheap. Phone after 5 p.m. 384-6818.

CARPETS AND LINO INstalled; reasonable rates; free estimates. Phone 384-1656.

**Carpet Cleaning**

HOURIGAN'S
CARPETS AND LINOS LTD.
FLOOR COVERING SPECIALISTS
715 PANDORA AVE. 386-2401

STEAM CLEANING CARPETS, 8C sq. ft. minimum $15. Chesterfield and chair $40. Complete satisfaction guaranteed. 595-3585.

RON'S CARPET CLEANING 9c a square foot. 384-6110.

**Cement Contractors**

SPECIALIZING PATIO, DRIVEway, sidewalks, retaining walls, block bricklaying. Guaranteed job. 384-2648.

RETAINING WALLS, DRIVEways, sidewalks, patios, basements, etc. Also stonework. Free estimates. 479-7548.

SPECIALIZE IN BASEMENTS, carport, sidewalks, patios. Free estimates. 386-4806.

**Cleanup Services**

CLEANUPS AND HAULING, junk, furniture, composts, garages, yards, basements. Free estimates. Eugene, 383-3528.

REASONABLE CLEAN-UP. Yards, basements, etc., also hauling; free estimates. 479-5823 656-5671.

CLEANUP, BASEMENT garage, attic, compost box, hauling junk, also, grass cutting, free estimates, ask for Marcel, 385-7437.

CLEANUP MAN AND EMPTY truck looking for work, reasonable. 385-7965.

CLEANUPS. NO CHARGE AND up. Basements, attic, yards, compost, junk hauling, 658-5405.

MAN WITH PICKUP, SMALL cleanups, anytime. Kelly, 386-6049.

**36 BUSINESS SERVICES and DIRECTORY**

**Cleanup Services**

WOMEN DO IT THOROUGHLY MAUDE'S MAIDS Window clean, house cleaning, house and grounds maintained, vacation care, gutters cleaned, interior painting, refuse removed, PLUS??? Reasonable and prompt. 384-8694 after 4.

CLEANUPS
Any type hauling, prompt service, reasonable rates, by University Student. 592-6959, 474-2409.

385-8198
4 BROTHERS — ALL AREAS
FREE ESTIMATES — ANYTIME
Cleanups, hauling, manual labour. Small Bobcat service. Dependable.

RUBBISH REMOVAL
Lawns cut, garden clean up, Regular maintenance service. Fast. Courteous. 479-8807.

NO CHARGE AND UP
Two young responsible men have large truck. Basement, attics, composts, etc. Very reasonable Bob's, 386-2451 anytime

CLEANUP, BASEMENTS, GARdens, composts, hauling, reasonable. 652-3758, anytime.

1 MAN CLEANUP AND HAULING services. 478-4688.

THREE WAY CLEANUP. REAsonable rates. 383-1866.

**Contractors**

WHEATON CONSTRUCTION LTD. General Contractors Building Consultants 385-5702

CLARK'S CONSTRUCTION Residential and commercial framing, finishing — custom homes, renovations and additions, all types of concrete work. Free estimates. New concrete Strip-easy Forms for rent. 479-5020.

GARY WEBB CONSTRUCTION "CONCERNED WITH QUALITY" 479-8961

QUALITY FINISHING AND framing, additions, reasonable price, free estimates. Call D. and G. Construction, 656-2646, ask for Gabe, or 592-4980, Bob.

T. & C. BUILDERS LTD. Framing
385-5293 385-8587

FARMER CONSTRUCTION Design — Renovations 388-5121

SITE CONSTRUCTION Framing, renovations, additions, sundecks, free estimates. 382-1585, 474-1660.

FRAMING, FINISHING AND SIDing done. K. Heyde Construction, 479-5640.

WIRING, PLUMBING, CARpentry, Robin Kirkpatrick, 382-5362 after 6 p.m.

INSTALL AND REPAIR ALL types of Ceramics and Quarry tiles. 386-9698 Anytime.

**Drafting**

JUST GRADUATED FROM V.I.I. top student, looking for work. Preferably Victoria. 595-6366 or 382-4813.

**Draperies**

HOURIGAN'S
Floor Covering Specialists
CUSTOM DRAPERIES
—Bedspreads—
PROMPT IN-HOME SERVICE
715 PANDORA AVE. 386-2401

Pacific Draperies
CUSTOM MADE DRAPERIES
Commercial and Residential Specialists
650 Hillside 388-4613

DRAPES, SLIPCOVERS, camper cushions, boat cushions. Reasonable. Workmanship guaranteed. 595-8340.

DRAPES, SLIP COVERS, BOAT cushions, camper cushions. Workmanship guaranteed. Phone 595-2594.

**Dressmaking**

PROFESSIONAL DRESSMAKING, custom fit, imported fabrics available, specializing in bridal and formal wear, 384-1711.

ALTERATIONS, MEN'S AND WOmen's clothing; 20 years' experience. Phone 382-2805.

DRESSMAKING, KNITTING. Call anytime, Betty, 384-4676. Reasonable.

ALTERATIONS AND REPAIRS, experienced and reasonable. Call Pat 384-7279.

SEWING AND SOME ALTERations done in my home. 479-7925.

**Drywall**

HOLLANDIA DRYWALL Complete high quality drywall service, 20 years experience. Reasonable price. Please phone 479-7641.

"SPRAYMAN" Specializing in all types of texture ceilings and walls, satisfaction guaranteed. 652-3601.

BOARDING, TAPING, TEXTURing, repairs, no job too small. 595-7411.

COMPLETE DRYWALL FINISHing, textured ceilings and walls; no job too small. 478-7412.

**Electrical Contractors**

ROBERT G. HELLER ELECTRIC, very reasonable rates on rewiring or new construction, additions, electric heating, residential or commercial. 478-4032.

NEW WIRING, REPAIRS and alterations, $8 per hour. Licensed. 385-2349.

HARPER ELECTRIC No job too small. Reasonable rates. Free estimates. Evenings 477-9911.

DO YOU HAVE SMALL ELECtrical wiring jobs? No one is interested? Please call evenings, 652-5809.

OLDER HOMES REWIRED — NO down payment. We finance at bank rates with approved credit. EDDY'S ELECTRIC — 385-7666

COMPLETE RESIDENTIAL WIRing, electric heat and service changes, very reasonable. Ray English, 382-2473.

HUTTON OSBORNE ELECTRIC Ltd. New wiring, rewiring, electric heat and service calls. Financing available. 386-1094.

LICENSED ELECTRICIAN WILL do new wiring, rewiring, stove repair, 479-9765.

QUALITY ELECTRICAL WORK no job too small, reasonable rates. 385-9019.

ELECTRICIAN, FREE ESTimates. Call Bernie, 386-1094.

**Excavating**

EXCAVATING, LAND CLEARing, road building, demolition, sand and gravel equipment rentals, 24-hour service. Radio controlled.
O.K. Trucking Co. Ltd.
Bus. Office, 2840 Nanaimo, 384-4424
Dispatcher, 2720 Turner, 382-6136.

385-8198
4 BROTHERS — ALL AREAS
FREE ESTIMATES — ANYTIME
Levelling, backfilling, lawn preparations, tilling, Bobcat Service.

DICK MORTON EXCAVATING Quality work — reasonable rates, backhoe rental, septic fields, sewers and drains. 479-8480.

SEWERS, SEPTIC FIELDS, General cleanup. Estimates cheerfully given. Bobcat work a speciality. 478-4784, Trask's Mini Excavating.

ROBERTSONS EXCAVATING — 430 Case, land clearing, bulldozing and backhoe. 595-8530.

JUAN DE FUCA (BOBCAT) SERvices. Landscaping, backfilling, etc. 388-5464. Pager 623.

BISSENDEN EXCAVATING. Septic fields, drains, etc. Reasonable. 598-4490.

MCCREEDY BACKHOE — BULLdozing. Septic fields, hauling. Good rates. 479-3065.

DITCHWITCH TRENCHING Hall's Landscape — Irrigation, 479-9660.

**36 BUSINESS SERVICES and DIRECTORY**

**Fencing**

ISLAND CHAIN LINK FENCING LTD. Fencing in wire or wood Small jobs a speciality 477-0332

EUROPEAN CRAFTSMAN All types of fencing and repairs, free estimates, guaranteed work. Call anytime, 721-3759 Gordon Head.

LAWNED ARTS We build fences, trellises and design to suit individual needs. 382-1585, 474-1660.

FENCES, BUILT OR REPAIRED, any style, free estimates, 382-2732, 478-1050.

PACIFIC FENCING 592-4161 Chain link - wood - screen block.

**Flooring and Sanding**

M & M FLOOR
COMPLETE FLOOR CENTRE
Hardwood, Carpets and Linos
532 William St., 384-0343
Nights: Al 386-3078—Mike 652 4308

**Furniture Refinishing**

WILFRED GENEST. REPAIR and refinish all types of furniture. 32 years of experience. 595-1054.

FURNITURE STRIPPED AND/OR refinishing. Ask for Glen, 477-7065.

**Gardening**

385-8198
4 BROTHERS — ALL AREAS
FREE ESTIMATES — ANYTIME
Rototilling, yard cleanups, power raking, aerating, new lawn preparations, etc. Bobcat service. HAY! Lawns, fields, vacant lot. Equipment for all this, we got it all. HOURLY RATES OR MONTHLY CONTRACT. DEPENDABLE.

HARVEY'S LANDSCAPING EXPERIENCED CHINESE LANDSCAPER, ROTOVATING, DESIGNING, NEW LAWNS, POWER RAKING, AERATING, ALL PHASES, FONG. 479-7078 384-8621

Garden Clean-Up
Digging and edging beds, rototilling, power raking, new lawns, garden maintenance and landscaping, 13 years experience, 595-2500.

COMPLETE CLEANUP Gardener with 10 years experience to do lawns, garden, yard, basement, and garage cleanup, power raking, and hauling. Free estimates. Low rates. 388-4678.

STOCKTON GARDEN SERVICE Seeks apartment and residential maintenance and clean-up contracts. Also residential landscaping. UVic student operated. 382-5475.

E. JASOBSEN'S GARDENING Maintenance, garden cleanup, rototilling, regular lawn or garden maintenance. Serving Greater Victoria. Personal service only. 479-6422.

DUTCH LANDSCAPERS New lawns, power raking. Government Certified spraying, cleanups, low maintenance gardens, planting, designing, rockeries. Free estimates. 478-1023.

ROTOTILLING AND LAWN maintenance, small garden tractor; free estimates. Please call Al, 479-3679, between 9 a.m.-6 p.m.

FUTCHER'S GARDEN SERVICE Complete maintenance, cleanups, garden design, redesign, new lawns etc. 385-4029.

GARDEN CARE, LAWNS, MAINtenance, pruning, cleanup, landscaping, 25 years experience, 652-3758, anytime.

RELIABLE GARDENER FOR maintenance. Apartments, condominiums and private homes. References, 478-6781.

LICENSED GARDENER Clean up, pruning etc. Gardening year round by contract. G. Barta 474-2680.

ENGLISH GARDENER, FULL maintenance. Pruning. 30 years experience. 656-3259.

LAWN SERVICE, GARDEN clean ups. Regular maintenance. Fast, courteous. 479-8807.

ROTOTILLING, LAWNS MOWED, clean-up, chain saw work, free estimates. 385-5620.

POWER RAKING, GARDEN cleanup, large truck. 479-4067 after 6 p.m.

ED'S TRACTOR SERVICE Rotovating, levelling, etc., 479-2204.

**Glass and Glazing**

WINDOWS Change wood to aluminum, single to thermo with Everbrite. Phone 384-1423, 658-8817 evenings.

**Handymen**

WOMEN DO IT THOROUGHLY MAUDE'S MAIDS Window cleaning, house cleaning, house and grounds maintained, vacation care, gutters cleaned, interior painting, refuse removed, PLUS??? Reasonable and prompt. 384-8694 after 4.

RELIABLE AND TRUSTWORthy, family man will do odd jobs in and around the home. Please phone 598-6203.

JOHN THE HANDYMAN Journeyman, electrician. "Jack of all trades" phone 595-4842.

RENOVATIONS, CARPENTRY and plumbing, labour only at $6 per hour, phone 383-1233.

**Hauling**

CLEAN-UPS AND HAULING. Gravel, sand, topsoil. Eugene, 383-3528.

HAULING, GRAVEL, SAND, TOPsoil, etc. 652-3758, anytime.

**36 BUSINESS SERVICES and DIRECTORY**

**Home Improvements**

SOMERSBY
Manufacturers of wooden windows, thermo or single glazed. Repairs to anything in wood. Finished lumber and mouldings. Cr Hillside and Bridge 388-6645

**Janitor Service**

L AND S JANITORIAL CLEANUp Services. Floors, lawns, wall washing, windows, fully experienced, all licenced. 595-8078.

CRYSTAL JANITORIAL SERvice, commercial, industrial, residential. Guaranteed work, phone Sant, 721-3361.

**Landscaping**

BARKER LANDSCAPING LTD. Dedicated to keeping the Garden City beautiful. May we help you do your part? Professional attention to any landscape - garden needs. Competitive estimates. 595-8323.

JACO LANDSCAPING Residential and commercial landscaping contractor and designer. Quality, experienced workmanship. Reasonable rates, free estimates. 382-6256 or 479-8111.

385-8198
4 BROTHERS — ALL AREAS
FREE ESTIMATES — ANYTIME
New lawn preparations, seeding, rototilling. Bobcat service.

COMPLETE LANDSCAPING, stone work of all types. Good prices. Call for Tony- anytime 477-3775.

SAANICH LANDSCAPING Lawns, driveways, patios, stone work, fireplaces. Complete landscaping at lowest prices. 479-5490.

GREEN VALLEY LANDSCAPING New lawns, rock work, patios, fencing and maintenance. Competitive rates, 478-6781.

SCOTIA LANDSCAPING. RETaining walls, facing, patio slate, landscaping, 385-4874.

**Lawnmower Service**

LAWNMOWER REPAIRS TO ALL types of rotary mowers. Free pick up and delivery. 385-8598 or 479-6369.

**Lawn Service**

LAWNED ARTS Cutting, edging, weed eating, three cuts as low as $25 per month. 382-1585, 474-1660.

STEVE'S SPRINKLER SYSTEM Complete repair and installation service of lawn sprinklers. Reasonable rates. 558-7021.

385-8198 4 BROTHERS
Small lawns to acreages. See our ad under gardening.

**Masonry**

TOP QUALITY MASONRY AT reasonable rates. Fireplaces, chimneys, bricks, block and stonework. Guaranteed. Phone Armando's Masonry, 595-7327.

PORTUGESE MAN WITH 10 years experience. Quality work in landscaping, stone work and brick work. For free estimates call Vic Paulo 477-2831.

SPECIALIZING FIREPLACE, facing, retaining walls, stone, block, bricklaying, patio, driveway, 386-6908.

MY SPECIALTY IS FIREplaces, over 20 years experience. 479-5075.

ANYTHING IN BRICK, BLOCK, stone or slate. Chimneys, fireplace facing etc. 382-7975.

**Moving and Storage**

MOVING
J and L Moving and Storage Ltd. Full storage facilities. Boxes supplied at cost. Hourly rates, or firm price. Big or small, we guarantee all. 388-9323 8-5 p.m., 6 days a week.

YOUNG MAN AND TRUCK needs work; small moving jobs, garbage hauled, attics, garages, basements cleaned, some unwanted articles hauled free. $8.50 per hour. 385-1829.

FRANK'S DELIVERY Move and pickup delivery service. $10 an hour. One man $10, 2 men $15.50. Also parcel and courier service available; $1.95 each delivery under 50 lbs. 382-5275.

VICTORIA CITY MOVERS. Phone day or night, confirmed price or reasonable rates. Dependable and courteous. Free estimates, no obligation. Call 382-1585 or 474-1660.

ECONO MOVERS. PROPER equipment and care, 22' van and 2 men, $17.50 per hour. Because of our price, reserve now. 595-8496.

FLASHBACK CARTAGE. HOUSEhold and apartment moving. $18 per hour. 385-1733, 388-6275 pager 607.

G & G MOVERS Furniture and cartage, experienced and fully insured. 385-5221, eves. 382-4862.

MOVING AND DELIVERIES, APpliances, furniture, households. Eugene, 383-3528.

MOVING? CALL 382-2334 FOR ACcurate estimate and very reasonable rates. Smart Move!

MATTRESS CARTONS ALL SIZES 53. Save-Way Movers, 483 East Burnside.

LOCKERS AND STORAGE areas $10 per month and up. 824 Johnson St. 388-5714.

WHY PAY BIG PRICES? EXPERienced, reliable, reasonable. Pensioner rates. 382-9625.

**Painters and Decorators**

BROTHERS PAINTING AND DECORATING Free appraisals, cost consultant. All types of painting. All types of repairs. Commercial, farm, residential. Lowest rates. Terms. Work guaranteed. 383-8112.

**36 BUSINESS SERVICES and DIRECTORY**

**Painters and Decorators**

ISLAND DECORATORS
Painters Paperhangers
Spray Painters
Plaster Repairs
Gyproc Filling
383-9059 Eves. 595-7103

CLARK AND PATTISON PAINTING CONTRACTORS LTD. Specializing in sand blasting, spray painting, wall coverings and special coatings.
"We Cover The Island"
Victoria 384-8831 384-0443
Nanaimo 754-9321
Courtenay 336-2796

TWO UVIC STUDENTS WITH— EXTENSIVE PAINTING experience in all phases of interior and exterior decoration. Competitive rates. Free estimates. Phone anytime. 383-2425 or 388-9253.

PROFESSIONAL WORKMANSHIP written guarantee, inspected yearly. Excellent reputation, 17 years experience. Quality paint. Reasonable rates. L.P.L. Enterprises, 652-3862.

OLD AGE PENSIONER'S PREferred, exterior house painting, a quality job at a reasonable price. Phone Garth Glover Painting, for a free estimate, 383-6422.

WESTERN TEX-COATING LTD. ALL TYPES OF PAINTING AND REPAIRS. EXCELLENT RATES. WRITTEN GUARANTEE. Free estimates, 595-1233.

W. E. FERRIDAY PAINTING. Interior and exterior by experienced tradesman, no job too small; reasonable rates. Days 384-1513, evenings 477-2843.

EXP. ENGLISH PAINTER Inf. and Ext., 36 yrs. exp. Paper-hanging, Minor Repairs Free Estimates. Anytime 478-1810

TWO UVIC STUDENTS, 4 SUMmers experience in interior-exterior painting. Free estimates, call 592-1591 or 592-6768.

DOWSON PAINTING CONTRACTOR, RESIDENTIAL COMMERCIAL: WORK GUARANTEED Free estimates. 385-6042.

B.M.B. PAINTING AND ROOFing Ltd. Residential and commercial, free estimates, reasonable rates. 642-4522.

IMMEDIATE SERVICE Interior, exterior, quality painting and papering. Free estimates. Low rates. 478-9992.

PAINTING AND DECORATING, reasonable rates, satisfaction guaranteed. Terms. 595-4905, 479-2472.

INTERIOR, EXTERIOR, COMmercial, wallpaper and vinyl, ceramic tile, free estimates, 386-9135, 383-3754.

EXTERIOR AND INTERIOR painting, reasonable rates, free estimates. Call after 5 p.m., 383-6153.

EXTERIOR AND INTERIOR painting, prompt and efficient. Phone Joseph Highton, 477-2839.

EAGLES CONTRACTING, PAINTing, renovations, of all sorts, free estimates. 474-1998.

FULLY QUALIFIED, EXPERienced painter, free estimates, reasonable rates. 592-9519.

PAINTER AND DECORATOR, 16 years experience, free estimates, guaranteed job. 598-8240.

PAINTING, INSIDE AND OUT, general repairs, reasonable. Free estimates. 479-4446.

WE SPECIALIZE IN PAINTING eaves, trim—careful, reasonable. 386-7097, 385-2820.

INTERIOR EXTERIOR 10 years experience, very reasonable. Call Alexander 388-6585.

SEMI-RETIRED, QUALITY work, Albert Roberts, 388-5651.

EXPERT PAINTING REASONable rates, free estimates. 477-0876.

EXPERIENCED INSIDE OR out, free estimates. 652-2176.

**Paving**

BRAD-DICK PAVING, JET SEALing and maintenance. Excellent workmanship with a guarantee. Reasonable rates. Free estimates. 478-2170.

**Plasterers**

STUCCO
New homes, older homes. Reasonable prices. Brook Plastering. Call 478-8775.

STUCCO AND PLASTER PATCHing. 30 years experience. 477-1681.

FRIEDRICH PLASTERING AND stucco. Patching specialists, older home "renewal", 656-2064.

COLEMAN PLASTERING Lath, plaster and stucco. 478-9976.

PLASTER, STUCCO, REPAIRS, reasonable. 479-4779, 479-7477.

**Plumbing and Heating**

DAVID'S PLUMBING Emergency service, hot water tanks, plumbing repairs, sewer cleaning. 386-8881.

RELIABLE PLUMBING AT THE right price. Residential or Commercial. Kevin Laurie, 477-8831.

REPAIRS AND RENOVATIONS, 18 years experience, low rates, 652-5813.

ANY TYPE OF PLUMBING reasonable rates, reliable plumber. 24-hour service. 477-5742.

PENINSULA SHEET METAL Electric, forced air, oil and wood, and oil combination furnaces. Also O-Clearance metal fireplaces. 652-3937, Rich Giles 478-5145.

**Roofing and Siding**

ROOFING SHAKES, SHINGLES AND DUroid, probably lowest prices on Island. Phone 384-5956 after 4 p.m. for appointment.

**36 BUSINESS SERVICES and DIRECTORY**

**Roofing and Siding**

MC TAGGART ROOFING Cedar shakes, shingles, asphalt shingles, reroofing. Free estimates. 721-5249 after 4.

PARKER JOHNSTON LTD. 1855 BLANSHARD 382-9181. "Roofing Victoria Since 1935"

**Sundecks**

Duradek
Permanent Sundecks
478-0641
Vinyl sundeck floor covering for old or new decks. Free estimates.

WESTERN TEX COATING LTD. PROFESSIONAL INSTALLATION OF DECK COATING FOR NEW OR OLD DECKS. Free estimates, 595-1233.

SUNDECKS Reasonable, free estimates, 479-5097.

**Tailors**

SUPERIOR VALET SERVICE Alterations Pressing Dressmaking Formal Wear Available 616 Admirals Rd. 383-3211

OAK BAY TAILORS Tailoring, alterations ladies and men. Quality leather alterations. 1826 Oak Bay Ave. 598-4131

SORENSEN'S TAILOR AND DEsigner, specialist in ladies suits and coats, Men and Ladies alterations. 2228 Oak Bay Ave. 595-2115.

CURT'S CUSTOM TAILORING Alterations, repairs, our specialty. 1122 Blanshard, 386-6724.

BRITISH CUSTOM TAILORS 1311 BLANSHARD 385-7639

**Tree Service**

CEDARDALE TREE SERVICE
FOR YOUR TREE TOPPING, PRUNING, REMOVAL AND SPRAYING. CALL FOR FREE ESTIMATES.
385-9931

SEVEN OAKS TREE SERVICE Removal of dangerous trees and branches, custom topping and selective lot clearing. Fully insured. Free estimates, reasonable rates. 479-3435 (24 hours).

MT. VIEW TREE SERVICE "Everything in Trees" Fully Insured, 479-3873 (24 hr.)

BIG WIND TREE SERVICE 388-5115
Low Rates Fully Insured

CUSTOM FALLING AND TOPping. Fully insured. 385-7013 anytime.

TREE WORK, ANY AREA, rates negotiable. 383-4435 anytime.

**Upholstery**

REUPHOLSTER NOW AND SAVE
20-30% discount on in stock fabrics while stock lasts. For quotations call 383-7621.
RIGA UPHOLSTERY, Market Square

ACE UPHOLSTERY 477-0455
Quality workmanship, European craftsman. Free estimate.

FURNITURE UPHOLSTERED and repaired, workmanship guaranteed, reasonable rates, free estimates. 368-5936, evenings 386-8670.

**Vacuum System**

FILTEX VACUUM SYSTEMS. Now at 576 Yates. 383-0242, 10 - 5. Fred Blake Apex Agencies.

**Window Cleaning**

FAST AND THOROUGH 384-8594 after 4. "MAUDE'S MAIDS" REASONABLE.

WINDOWS CLEANED, RESIDENtial. Prompt service. Thank you. 478-9461.

**Welding**

FOUR SEASONS WELDING, PORtable electric and gas, government certified. Phone 383-6047.

**38 TRAVEL**

GOING ON A HOLIDAY TO MAUI?
Luxurious 1 and 2 bedroom units, fully furnished on beautiful sandy beaches. Off season rates available now, April 15-Dec. 15 '78.
WANT TO RENT A CAR?
Cars available with rental of unit or without unit. Off season rates available now.
For further details phone:
Iolani Holdings Ltd. 382-6042

MAUI
Deluxe 2-bedroom fully furnished condominiums located on a safe sandy beach. Available June 1 to 30, also August and September. OK Trucking Co. Ltd., 386-3414.

MINI HOLIDAYS
To Reno or Las Vegas
2, 3 or 4 Nights from Victoria
WHITTOMES TRAVEL
1111 BLANSHARD ST. 388-4271

MAUI LOW PRICES FOR SUMmer and fall, one-bedroom condominium, excellent view, pool and beach. 478-8007.

WAIKIKI - $369
14 Nights - Air & Hotel
Western Canada Travel 382-6160

WAIKIKI
1-bedroom condo, phone 388-5474

**39 PERSONALS**

WOULD ANYONE KNOWING the present whereabouts of NORAH MORTON, formerly of 565-17th Street, Municipality of West Vancouver, B.C., please contact Mrs. June Laker of the Legal Department of the Public Trustee, 800 Hornby Street, Vancouver, B.C.

"I WILL NOT BE RESPONSIBLE for any debts incurred in any name other than my own and authorized by my written signature." Thomas Frederick Medd. No. 102-1210 Balmoral Ave., Victoria, B.C.

LONELY SINGLE GENT, 32, NON smoker or drinker, excellent job, wishes to meet lady for travel companion this fall, enjoys work, outdoor life, fishing, camper travel and exploring. Victoria Press, Box 178.

PENINSULA PARENTS WHO are divorced, separated, widowed, with or without custody of children are invited to join Single Chapter 708 of Parents Without Partners Inc. For more information phone 656-4926 after 5 p.m.

WIDOW, 55, SEEKS COMpanionship of sincere, unattached, respectable gentleman, between 50-55, with car. One who enjoys music, dancing and outings. No triflers please. Victoria Press Box 660.

SENIOR MALE WOULD LIKE TO meet single or widowed lady, sincere and considerate non-smoker, about 120 lbs. between 65 and 70 for companionship, or marriage. Victoria Press Box 174.

REWARD $500 LEADING TO Return of 1966 Harley Davidson 1200 Shovelhead missing from Colony parking lot, Friday 19th, between 11 p.m. and 12:30 a.m. E. and E. Cycle, 3475 Quadra St.

MAN, MID-SIXTIES, WITH NICE newly decorated house and car, would like to meet agreeable woman who likes homelife and the outdoors. Victoria Press, Box 183.

DID YOU GET THE BACKGAMmon Fever yet? If not come and join us every Wednesday from 7 p.m. at Rusty's Restaurant, 769 Fort St. or phone 388-4501. Free instruction for beginners.

ELIGIBLE YOUNG BACHELOR of 27, with much to offer seeks lifetime partner. Easy mark for woman who knows what she wants. Victoria Press, Box 153.

MOST PROBLEMS CAN BE traced to poor timing. For free demonstration write Victoria Press, Box 185.

WHO CARES IF YOU ARE pregnant? Birthright does. Phone 384-1431.

PEOPLE LISTENING BUT NO one hearing? We do. NEED Crisis Line — 386-6323.

DIAL-A-PRAYER Distressed, discouraged, lonely, phone 595-3635.

**40 BUSINESS PERSONALS**

SHAWNIGAN LAKE SPORTS camp for boys and girls, July 9-15 Soccer, field hockey, tennis, swimming, badminton, canoeing. Excellent facilities. For information write 506-1207 Douglas St., Victoria, B.C., V8W 2E7, or phone (112) 746-5895 or 477-3782.

KITCHEN DESIGN A kitchen designed specifically for you and your family's requirements. Layout, specialized storage, cabinets, colour schemes. Full set of blue prints at a very reasonable cost. Phone Hazel M. Bowman, 658-5928.

OWING TO GREAT DEMAND, British Psychic Les Dukes will continue to be available for private readings, until June 23rd. For appointment please call Mrs. Dukes at 384-8773.

GHOSTWRITER FOR HIRE Accomplished professional novelist will co-author any unwritten ideas for best seller or personal publication. Free interview, estimate, phone 386-6219 10 a.m.-4 p.m.

TEL - ACQUAINT - TELEPHONE friends. Luncheon appointments, person of your approval. Interviews, 1316 Broad St. Appointment, 382-6841 evenings.

ROAN SOUND PRODUCTIONS. Tape Duplication, Recording Services, Weddings, meetings, etc. 384-6110.

SUPER NATURAL PERMAnails, no need for polish. In my home, $25. Your home or office, $35. 385-9019.

EXPERT TYPING, LETTERS, manuscripts, reports, etc., Oak Bay, Fairfield area, after 5 p.m. 595-7764.

HYPNOSIS THERAPY Tension, weight, smoking. Call INSIGHT 595-8782

ISLAND ESCORT SERVICE Attractive escorts, all occasions. 383-5311.

SUPER NATURAL LOOKING Perma-nails, $20 until June 15. 385-9019.

DIVORCE PAPERS, DOCUments, manuscripts, etc., expertly typed. Phone 386-9617.

LONELY? WRITE ISLAND DATing Agency; confidential. 1412 Quadra St., Victoria.

MRS. PAYN-JONES, TRANCE medium, questions answered. 386-2603.

FLY SCREEN PATIO DOORS fitted, long established. Reasonable. Duncan Ltd. 385-4258.

SEWING AND SOME ALTERations done in my home. 479-7925.

CARD READING IN DEPTH 652-1765

**42 EDUCATION**

VICTORIA R.E.A.D. SOCIETY IS offering small group upgrading programs in basic reading, spelling and math skills. School student as well as adult programs available, 7 week sessions. Phone 388-7225 for more information.

**42 EDUCATION**

ST. PAUL'S PRE-SCHOOL, 1379 Esquimalt Rd. Register for September. Afternoon sessions for 4-year-old children. Phone 385-8313 or 656-1291.

ALTERNATIVE TO PUBLIC KINdergarten. Greater Victoria Nursery School, 1075 Joan Crescent, 595-3335. Small classes, enriched program, full day care available.

TUTORING — PROFESSIONAL help by experienced teacher. French, math, new and old methods. 598-2331.

FRENCH STUDENTS, NEED help with your French? For tutoring call Diana at 478-4403.

TUTORING HIGH SCHOOL MAT

FINAL



# TORONTO STOCK EXCHANGE TRADING

Distributed by CP

**Toronto Stock Exchange—June 1**

Complete tabulation of Thursday transactions. Quotations in cents unless marked $. z—Odd lot, xd—Ex-dividend, xr—Ex-rights, xw — Ex-warrants. Net change is from previous board-lot closing sale.

| Stock | Sales | High | Low | Close | Net Ch'ge |
|---|---|---|---|---|---|
| Aby Gtn w | 8500 | 175 | 140 | 165 | +34 |
| Abitibi | 16780 | $12⅞ | 12⅝ | 12⅞ | + ⅛ |
| Abitibi 10 | 1001 | $55 | 55 | 55 | — ⅛ |
| Action Trd | 12500 | 90 | 88 | 90 | + 4 |
| Adanac M | 2100 | 47 | 47 | 47 | |
| Advocate | 100 | 325 | 325 | 325 | |
| Afton Min | 3625 | $9 | 8¾ | 8¾ | — ⅛ |
| Agnico E | 4700 | $5½ | 495 | 5½ | |
| Agra Ind A | 1420 | $6⅝ | 6⅝ | 6⅝ | — ⅛ |
| Albany | 6300 | 75 | 73 | 74 | + 1 |
| Alt Energy | 4145 | $15⅞ | 15¾ | 15⅞ | + ⅛ |
| Alta Gas A | 11599 | $15⅛ | 15 | 15⅛ | + ⅛ |
| Alta G E p | 200 | $26 | 26 | 26 | |
| Alta G F | 1060 | $29½ | 29¼ | 29¼ | — ⅛ |
| Alta G 9.76 | 6360 | $29½ | 29 | 29¹ | — ½ |
| Alta G 7.60 | 240 | $26 | 26 | 26 | |
| Alta Nat | 1100 | $41¾ | 41⅜ | 41⅜ | + ⅜ |
| Alcan | 5725 | $31 | 30¾ | 30¾ | — ¼ |
| Algo Cent | 6400 | $19 | 18¾ | 18¾ | — ¼ |
| Algoma St | 4533 | $20⅞ | 20½ | 20⅞ | + ⅛ |
| Astel p | 1050 | $28 | 27⅞ | 28 | + ⅛ |
| Algon pr | 100 | $5⅞ | 5⅞ | 5⅞ | + ⅛ |
| All-Can B | 31900 | 490 | 450 | 480 | +30 |
| Alum 3rd p | 500 | $27⅞ | 27⅞ | 27⅞ | |
| Am Bonza | 11950 | $32⅞ | 31⅞ | 32⅛ | — ⅛ |
| Am Larder | 3500 | 20 | 20 | 20 | |
| Am Eagle | 23554 | 180 | 172 | 179 | — 6 |
| Am Leduc | 4500 | 21 | 21 | 21 | |
| Andres W | 2525 | $14¾ | 14⅜ | 14⅜ | + ⅜ |
| Ang CT 4½ | 350 | $27¾ | 27¾ | 27¾ | + ½ |
| Ang CT 290 | 259 | $35⅞ | 35½ | 35⅞ | + ⅜ |
| Ang CT 315 | 230 | $39 | 39 | 39 | |
| Ang U Dev | 46300 | 228 | 211 | 226 | — 1 |
| Aquitaine | 2225 | $16⅝ | 16¼ | 16¼ | — ⅛ |
| Asamera | 20950 | $15¼ | 14¾ | 14⅞ | — ⅛ |
| Asbestos | 650 | $39½ | 39½ | 39½ | |
| Ashland C | 21074 | $19¼ | 18½ | 18⅝ | + ⅛ |
| Asoc Porc | 2000 | 80 | 80 | 80 | |
| Atco A | 1050 | $14 | 14 | 14 | |
| Atlas Yk | z500 | 6 | 6 | 6 | |
| Ato-Hard A | 100 | $14 | 14 | 14 | — ¼ |
| BC Sugar A | 200 | $29½ | 29½ | 29½ | |
| BP Can | 6328 | $13¾ | 13½ | 13¾ | |
| Banister C | 500 | $10½ | 10¾ | 10½ | + ⅛ |
| Bank BC | 360 | $32⅜ | 31¾ | 32 | |
| Bank Mtl | 33037 | $21¾ | 21¼ | 21⅜ | + ¼ |
| Bank N S | 18349 | $20⅞ | 20½ | 20½ | — ⅜ |
| Bankeno | 3300 | 260 | 257 | 257 | — 5 |
| B Cdn Nat | 1200 | $17 | 17 | 17 | |
| B Cdn Nat r | 4761 | 74 | 72 | 72 | + 1 |
| Barex | 3000 | 9 | 9 | 9 | |
| Bartaco | 300 | 310 | 310 | 310 | +10 |
| Bary Expl | 3500 | 85 | 85 | 85 | + 5 |
| Belding A | 1000 | 380 | 380 | 380 | —20 |
| Bell Canad | 18553 | $58¼ | 57¾ | 58¼ | + ½ |
| Bell A pr | 2104 | $57⅞ | 57½ | 57⅞ | |
| Bell B pr | z50 | $58 | 58 | 58 | |
| Bell D pr | 240 | $57½ | 57½ | 57½ | — ¼ |
| Bell 2.28 | 4105 | $30½ | 30⅛ | 30½ | + ¼ |
| Bell 1.80 | 1040 | $23½ | 23⅜ | 23½ | |
| Bell 1.96 | 3625 | $26⅝ | 26½ | 26½ | — ⅛ |
| Beth Cop A | 300 | 16 | 16 | 16 | — ⅜ |
| Black-P A | 4100 | $9 | 8⅞ | 9 | |
| Block Bros | 1350 | $8¾ | 8¾ | 8¾ | |
| Bomac A | 100 | $7 | 7 | 7 | + ⅛ |
| Bombdier | z50 | $7¼ | 7¼ | 7¼ | |
| Border C | 1000 | 270 | 262 | 262 | — 3 |
| Bovis Cor | 21650 | 61 | 59 | 60 | |
| Bow Valy | 5070 | $29 | 28⅝ | 28⅞ | — ⅛ |
| Bralor Res | 500 | $5½ | 5½ | 5½ | — ¼ |
| Bramalea | 450 | $10⅛ | 10⅛ | 10⅛ | |
| Brameda | 3717 | 128 | 124 | 128 | + 2 |
| Brascan A | 15001 | $16⅞ | 16⅝ | 16⅝ | — ¼ |
| Brscn 8½ | 1200 | $28¼ | 28¼ | 28¼ | + ⅛ |
| Brenda M | 1200 | $12 | 11¾ | 11¾ | — ¼ |
| Bright A | 700 | $10¼ | 10¼ | 10¼ | |
| Brinco | 600 | 405 | 400 | 400 | |
| BCFP | 1500 | $29¼ | 29 | 29¼ | |
| BCFP pr | 4525 | $40 | 40 | 40 | — 1 |
| BC Pack B | 500 | $53 | 51 | 53 | + 2 |
| BC Phone | 5835 | $16¾ | 16⅜ | 16½ | + ⅛ |
| BCPh 4½ p | z50 | $56 | 56 | 56 | |
| BCPh 4¾ p | z15 | $59 | 59 | 59 | |
| BCPh 4.84 | 100 | $16 | 16 | 16 | + ⅜ |
| BCPh 5.15 | 335 | $65½ | 65½ | 65½ | |
| BCPh 6.80 | 200 | $22 | 23 | 22 | + 1 |
| BCP 7.04 p | 300 | $24¼ | 24¼ | 24¼ | — ¼ |
| BCP 10.16 p | 200 | $29½ | 29½ | 29½ | + ¼ |
| BCP 2.32 p | 550 | $33⅞ | 33⅜ | 33⅜ | — ½ |
| Brooke pr | z50 | $19 | 19 | 19 | |
| Broul Reef | 11000 | 28 | 27 | 27 | |
| Brunswk | 6400 | 385 | 365 | 370 | —10 |
| Budd Auto | 4830 | $12⅞ | 11¾ | 11⅞ | — ⅛ |
| Budd A w | 3530 | 405 | 395 | 405 | +10 |
| Burns Fds | 37925 | $10⅞ | 10½ | 10½ | — ¼ |
| CAE A | z10 | $13½ | 13½ | 13½ | |
| Cad Frv | 7225 | $13½ | 13⅜ | 13⅜ | — ¼ |
| Cad Frv A | z5 | $19¼ | 19¼ | 19¼ | |
| Cal Pow A | 7471 | $38 | 37¾ | 38 | + ⅛ |
| Cal P 4½ p | 100 | $59½ | 59½ | 59½ | + ¼ |
| Cal P 5 p | z10 | $65¾ | 65¾ | 65¾ | |
| Cal P 7⅛ p | 40 | $100⅜ | 100¼ | 100¼ | — ¼ |
| Cal P 10 p | 2150 | $11⅝ | 11⅝ | 11⅝ | + 1 |
| Cal P 9.75 | 60 | $11¹ | 11¹ | 11¹ | + 1 |
| Cal P 2.36 | 100 | $29½ | 29½ | 29½ | |
| Calvert | 51400 | 61 | 53 | 60 | + 7 |
| Cam Mine | 15000 | 42 | 41½ | 41⅝ | — ⅛ |
| Camflo | 1250 | $15 | 14⅞ | 15 | — ¼ |
| C Chib A | 20237 | $7⅜ | 7⅛ | 7⅜ | + ⅛ |
| Camp RL | 6300 | $38 | 37½ | 37¾ | — ¼ |
| Campau B | 300 | $11⅞ | 11⅞ | 11⅞ | |
| Can Cem A | 4800 | $10¼ | 10 | 10¼ | |
| CDC pr B | 310 | $107½ | 107¼ | 107¼ | — ⅛ |
| Can Malt A | 1000 | $29½ | 29¼ | 29½ | + ½ |
| C Nor West | 3050 | $10⅝ | 10⅜ | 10⅝ | — ¼ |
| C Pekrs C | 300 | $21¾ | 21¾ | 21¾ | |
| Can Perm | 15575 | $18¼ | 18 | 18¼ | |
| CPerm 6¾ | 400 | $26½ | 26¼ | 26¼ | |
| CS Pete | 14250 | 465 | 450 | 458 | —15 |
| Can Trust A | 600 | $26⅛ | 26 | 26⅛ | + ⅛ |
| C Trust 7¼ | 500 | $21⅝ | 21½ | 21½ | — ⅛ |
| C Trust 7¾ | 100 | $22 | 22 | 22 | — ¼ |
| C Tung | 23500 | $14⅜ | 13⅞ | 14 | + ⅛ |
| CCablesy A | 3250 | $17 | 16¼ | 17 | |
| C Cable w | 260 | 53 | 53 | 53 | |
| Cdn Cel | 4339 | $7½ | 7¼ | 7½ | |
| CC Man A | 15008 | $27¼ | 27¼ | 27¼ | |
| C Curtis | 3000 | 73 | 71 | 71 | — 1 |
| CGE | 300 | $29 | 29 | 29 | |
| C Hidrogas | 2000 | 345 | 345 | 345 | — 5 |
| C Homestd | 1350 | $8⅜ | 8¼ | 8¼ | — ¼ |
| C Hydro | 4900 | $9⅞ | 9¾ | 9¾ | — ⅛ |
| C Hydro pr | 100 | $14½ | 14½ | 14½ | |
| Cl Bk Com | 29065 | $29 | 28¾ | 28⅞ | — ⅛ |
| Cl Bk r | 570004 | 70 | 66 | 66 | — 1 |
| CIL | 220 | $19¾ | 19¾ | 19¾ | |
| Cl Powr A | 1500 | 222 | 222 | 222 | — 1 |
| CLI Flete | 700 | 82 | 82 | 82 | |
| C Manoir A | 1500 | $5¾ | 5¾ | 5¾ | + ⅛ |
| C Marconi | 8800 | $7 | 6¾ | 6¾ | + ⅛ |
| C Merrill | 1000 | $14⅛ | 14⅛ | 14⅛ | — ⅛ |
| CNat R | 2000 | 300 | 300 | 300 | |
| C Occidental | 700 | $18⅝ | 18½ | 18⅝ | |
| CP Inve | 8375 | $21 | 20¾ | 21 | + ⅛ |
| CP Ltd | 16238 | $18¾ | 18½ | 18¾ | — ⅛ |
| CPL A p | 262 | $10 | 10 | 10 | |
| C Reserve | 4900 | $9 | 8¾ | 8⅞ | |
| Cdn Sup O | 304 | $55½ | 55½ | 55½ | — ¼ |
| Cdn Tire | 140 | $22¾ | 22¾ | 22¾ | + ¼ |
| Cdn Tire A | 3282 | $24¾ | 24⅜ | 24¾ | + ¼ |
| C Utilties | 6575 | $15⅜ | 15½ | 15⅝ | + ⅛ |
| C Util 5 pr | 155 | $64 | 64 | 64 | |
| CU 10¼ | 120 | $29⅜ | 29⅜ | 29⅜ | — ⅜ |
| C Util 9.24 | 900 | $29⅜ | 29⅜ | 29⅜ | + ⅛ |
| C Util 7.30 | 140 | $26 | 26 | 26 | |
| CVN 5½ p | 146 | $13¾ | 13¾ | 13¾ | — ¼ |
| Canbra | 100 | 390 | 390 | 390 | —10 |
| Canray | 52900 | 185 | 175 | 184 | +16 |
| Canron | 1650 | $25½ | 25⅛ | 25½ | + ¼ |
| Cara | 27905 | 18 | 17 | 18 | + 1 |
| Carl OK | 11110 | 435 | 430 | 435 | |
| Carl A p | 100 | $26½ | 26½ | 26½ | — ½ |
| Carma A | 600 | $12⅞ | 12 | 12 | — ⅛ |
| Carrier JD | 100 | 275 | 275 | 275 | |
| Cassiar | 5932 | $10⅛ | 9⅞ | 10⅛ | + ⅛ |
| Cassidy L | 1200 | 490 | 490 | 490 | —10 |
| Celanese | 24450 | 360 | 350 | 360 | +10 |
| Celan 175 p | 500 | $19 | 19 | 19 | — ⅛ |
| Cent Pat | 49900 | 155 | 135 | 155 | +20 |
| Chncllr | 2591 | 180 | 165 | 180 | +18 |
| Charter Oil | 900 | 232 | 230 | 232 | + 2 |
| Chib Kav | 6000 | 10½ | 10½ | 10½ | —1¼ |
| Chib M | 1500 | 50 | 50 | 50 | |
| Chieftan D | 300 | $18 | 17⅞ | 17⅞ | — ⅜ |
| Chieftain p | 100 | $75¼ | 75¼ | 75¼ | + ¾ |
| Chimo | 3700 | 135 | 132 | 135 | + ⅜ |
| Chromaco | 300 | 210 | 210 | 210 | |
| Chrysler | 927 | $13⅛ | 12⅞ | 13 | |
| CHUM B | 1600 | $10⅜ | 10⅛ | 10⅜ | + ⅛ |
| Cly Sv 8.32 | 300 | $9⅝ | 9⅝ | 9⅝ | — ⅛ |
| Coch Will | 6900 | 56 | 55 | 55 | |
| Cockfield | 500 | 340 | 335 | 340 | + 5 |
| Coin-Lake | 15000 | 12 | 10½ | 12 | +1½ |
| Coles Book | 2450 | $19⅛ | 18¾ | 19⅛ | + ¼ |
| Comico | 77500 | 35 | 33 | 34 | + 2 |
| Comm Met | 77500 | $2⅞ | 2¾ | 2⅞ | — ⅛ |
| Cominco | 16784 | $29 | 28½ | 28¾ | — ⅜ |
| Cominco A | 1200 | $27⅞ | 27¾ | 27¾ | — ¼ |
| Com Cap | 2800 | $6 | 5⅞ | 6 | + ⅛ |
| ComCap Tr | 200 | $10¼ | 10¼ | 10¼ | + ¼ |
| C Holiday I | 1510 | $7 | 7 | 7 | — ⅛ |
| Comtech | 930 | 275 | 265 | 265 | —10 |
| Coniagas | 1000 | 66 | 66 | 66 | |
| Con Bath A | 1175 | $28¾ | 28¾ | 28¾ | |
| C Bath 6.8 w | 1030 | $9 | 9 | 9 | + ⅜ |
| Con Bldg | 700 | 400 | 400 | 400 | |
| Con Fardy | 10066 | 345 | 330 | 340 | |
| C Durham | z300 | 79 | 79 | 79 | |
| C Marben | 5000 | 68 | 68 | 68 | — 2 |
| C Morisn | 3800 | 150 | 148 | 148 | |
| C Rambler | 1300 | 155 | 152 | 152 | + 1 |
| C Rexspar | 720 | 69 | 69 | 69 | |
| Con Textile | 2100 | 290 | 270 | 290 | +25 |
| Con Distrb | 3605 | $11¾ | 11⅝ | 11¾ | |
| Cons Gas | 7717 | $18⅜ | 18⅛ | 18¼ | + ⅛ |
| Con Gas B | 220 | $74 | 74 | 74 | |
| Con Gas D | 400 | $26⅝ | 25⅞ | 26⅜ | + ⅛ |
| Con Glass | 4000 | $17¼ | 17¼ | 17¼ | + ⅛ |
| Control F | 2000 | 425 | 425 | 425 | +25 |
| Conwest | 51850 | $4½ | 5¾ | 6¼ | + ⅜ |
| Cop Fields | 900 | 285 | 283 | 285 | + 5 |
| Corby vt | 610 | $22¾ | 22½ | 22¾ | + ¼ |
| Cornat Ind | 700 | $7⅜ | 7¼ | 7¼ | — ⅛ |
| Coseka R | 13764 | $5½ | 5¼ | 5¼ | |
| Costain R | 2100 | $13¾ | 13½ | 13¾ | + ⅛ |
| Craigmt | 4825 | 420 | 410 | 420 | +10 |
| Crain R L | 1171 | $10¾ | 10⅜ | 10⅜ | — ⅛ |
| Crestbrk | 1000 | $7 | 6¾ | 6⅞ | + ⅜ |
| Crwn Life | 232 | $55 | 54½ | 55 | |
| Crush Intl | 2100 | $14⅞ | 14¾ | 14⅞ | + ⅛ |
| Cyprus | 1480 | $8¼ | 8⅛ | 8⅛ | |
| Czar Res | 3900 | $20 | 19½ | 20 | — ¼ |
| DRG Ltd A | 2500 | $5 | 5 | 5 | |
| Dalmy A | 300 | $7½ | 7¼ | 7½ | + ¼ |
| Dalmy C | 100 | $7⅛ | 7⅛ | 7⅛ | |
| Daon Dev | 9925 | $8½ | 8⅛ | 8⅜ | — ⅛ |
| Daon A | 346 | $7⅞ | 7⅛ | 7⅛ | — ⅛ |
| D Aragon | 4000 | 23 | 22 | 23 | + ½ |
| Debbld B p | 100 | $68 | 68 | 68 | + ½ |
| D'Eldona | 500 | 83 | 83 | 83 | + 1 |
| Denison | 1040 | $70 | 69¼ | 70 | + ½ |
| Dicknsn | 910 | $5¾ | 5⅝ | 5⅝ | |
| Discovry | z420 | 67 | 54 | 54 | |
| Doman I | 1300 | $5½ | 5½ | 5½ | |
| Dome Mine | 1495 | $88 | 87½ | 87⅞ | — ½ |
| Dome Pete | 2416 | $13¾ | 13½ | 13⅝ | + ⅛ |
| D-Bridge | 200 | $25 | 25 | 25 | — ¼ |
| D Citrs A | 100 | $9¼ | 9¼ | 9¼ | + ⅛ |
| DExplor | 32000 | 23 | 22 | 23 | + 1 |
| Dofasco A | 4434 | $26 | 25¾ | 26 | |
| Dom Store | 300 | $16¾ | 16½ | 16¾ | — ⅛ |
| D Textile A | 8900 | $10½ | 10⅜ | 10½ | + ¼ |
| Domtar | 2050 | $18½ | 18⅜ | 18½ | |
| Douglas L | 100 | 400 | 400 | 400 | |
| Dundee Pal | 1000 | 37 | 37 | 37 | |
| Du Pont | 2780 | $14 | 14 | 14 | |
| Dusfbane | 400 | $8¾ | 8¾ | 8¾ | |
| Dylex Ltd | 200 | $14¾ | 14¾ | 14¾ | — ⅛ |
| Dylex L A | 100 | $11½ | 11½ | 11½ | |
| Dynamar | 4700 | 139 | 137 | 138 | — 1 |
| E-L Fin | 5600 | $17⅛ | 17¼ | 17¼ | |
| E-L Fin w | 8638 | 138 | 130 | 133 | — 9 |
| East Mal | 1820 | 350 | 345 | 350 | +10 |
| East Sul A | 700 | 165 | 161 | 161 | + 1 |
| Ego-Mines | 12200 | 270 | 265 | 268 | — 1 |
| Electro A | 925 | 330 | 330 | 330 | —10 |
| Emco | 1300 | $7⅛ | 7⅛ | 7⅛ | + ⅛ |
| Emco w | 100 | 180 | 180 | 180 | +10 |
| Exquisite | 100 | 300 | 300 | 300 | |
| Falcon C | 12000 | $6¼ | 6 | 6 | — ¼ |
| Fibrg Nik A | 1572 | $25⅜ | 25½ | 25⅝ | — ⅛ |
| Fed Ind A | 675 | $5⅜ | 5¼ | 5⅜ | + ⅛ |
| Finning T | 500 | $22¼ | 22¼ | 22¼ | — ¼ |
| F Mar | 1580 | 42 | 42 | 42 | + 2 |
| Foodex S | 1875 | $7½ | 7⅜ | 7⅜ | |
| Ford Cnda | 225 | $78½ | 78½ | 78½ | |
| Francana | 600 | $7¼ | 7 | 7 | — ⅛ |
| G M Res | 5200 | 375 | 365 | 375 | +10 |
| GSW Cl B | 200 | $5¼ | 5¼ | 5¼ | — ⅛ |
| Gaz Metr | 210 | $5½ | 5½ | 5½ | — ⅛ |
| Gaz 5.40 p | 300 | $55½ | 55¼ | 55¼ | + ¼ |
| G Distrb A | 100 | $6⅞ | 6⅞ | 6⅞ | + ⅛ |
| G Distrb w | 400 | 170 | 170 | 170 | + 9 |
| GMC | 258 | $68⅜ | 68⅜ | 68⅜ | + ⅜ |
| Genstar L | 13880 | $28⅜ | 27⅝ | 28 | + ⅜ |
| Giant Yk | 700 | $13 | 13 | 13 | — ⅛ |
| Gibraltar | 15550 | $6 | 5⅞ | 6 | |
| Goldund M | 2400 | 25 | 25 | 25 | |
| Graff G | 275 | $30½ | 30½ | 30½ | |
| Granduc | 5600 | 78 | 71 | 75 | |
| Gt Oil Sds | 310 | $6½ | 6⅜ | 6⅜ | + ⅛ |
| G L Nickl | z100 | 48 | 48 | 48 | |
| GL Paper | z59 | $31 | 31 | 31 | |
| GL Pap w | 4000 | 405 | 400 | 400 | —20 |
| GN Fin | 4000 | 175 | 150 | 175 | +25 |
| Gt W Life | 250 | $95½ | 95 | 95 | —2½ |
| Gt West S | 8100 | 245 | 235 | 236 | —12 |
| G West wt | 2500 | 80 | 70 | 80 | —15 |
| G Goose 9¾ | 300 | $11½ | 11½ | 11½ | + ⅛ |
| Greyhnd C | 5100 | 140 | 135 | 140 | + 5 |
| Greyhnd | z22 | $19⅝ | 19½ | 19½ | |
| Guar Tr p | 700 | $20¾ | 20¾ | 20¾ | + ⅜ |
| Guard Cap | 100 | $6¼ | 6¼ | 6¼ | |
| Gulf Can | 5205 | $26¾ | 26½ | 26⅝ | |
| Gulfstrem | 50600 | 65 | 60 | 62 | + 1 |
| HCl Hldg | 3200 | 475 | 470 | 475 | +15 |
| HCl Hld w | 1430 | 200 | 195 | 200 | + 5 |
| Halifax D | 150 | 200 | 200 | 200 | |
| Hambro C | 1150 | 36 | 6 | 6 | |
| H Group A | 200 | 465 | 465 | 465 | —10 |
| Hardee | 2300 | 83 | 80 | 83 | |
| Hard Crp A | 3000 | 355 | 350 | 350 | —10 |
| Harlequin | 2935 | $12½ | 12¼ | 12¼ | |
| Harris J A | 700 | $6⅛ | 6 | 6⅛ | + ⅛ |
| Hawker A | 8475 | $8¼ | 8 | 8 | |
| Hayes D A | 200 | $8¼ | 8⅛ | 8⅛ | + ¼ |
| Home A | 4000 | $38¾ | 38¼ | 38¾ | + ¼ |
| Home B | 200 | $37½ | 37½ | 37½ | |
| Horne Pit | 875 | $10½ | 10½ | 10½ | + ½ |
| Hud Bay A | 3500 | $18⅝ | 18½ | 18⅝ | |
| H Bay Co | 3400 | $19¾ | 19⅜ | 19¾ | + ⅜ |
| HB Oil Gas | 2064 | $42 | 41¾ | 41¾ | — ¼ |
| Husky Oil | 3170 | $28¼ | 28 | 28¼ | + ¼ |
| Husky A pr | 2125 | $42 | 41⅝ | 41⅝ | |
| Husky E w | 1750 | $11⅜ | 11¼ | 11¼ | + ⅛ |
| Hydra Ex | 10000 | 45 | 45 | 45 | + 2 |
| Hy's Ltd | 750 | 230 | 230 | 230 | |
| IAC | 30372 | $19¼ | 18⅞ | 19¼ | + ⅜ |
| ITL Ind | 400 | 390 | 380 | 390 | +10 |
| IU Intl | 5415 | $12¾ | 12⅝ | 12¾ | |
| Imasco A | 2349 | $33¾ | 33⅝ | 33⅝ | + ⅛ |
| Imp Oil A | 27608 | $19 | 18¾ | 18¾ | — ¼ |
| Imp Oil B | 400 | $18⅞ | 18⅝ | 18⅞ | |
| INCO A | 26498 | $20⅜ | 20¼ | 20⅜ | + ¼ |
| INCO B | 122 | $20¼ | 20¼ | 20¼ | |
| Inco 7.85 | 200 | $25⅛ | 25⅛ | 25⅛ | |
| Indal | 3400 | $12½ | 12⅜ | 12½ | + ¼ |
| Inland Gas | 2349 | $10⅞ | 10⅜ | 10⅞ | + ⅛ |
| Inland G p | 600 | $13 | 13 | 13 | + ⅛ |
| Inter-City | 3593 | $6⅞ | 6¾ | 6¾ | |
| Inter C B w | 1000 | 410 | 410 | 410 | + 5 |
| Int Div | 1000 | 210 | 210 | 210 | +14 |
| Intrmetco | 300 | $8⅜ | 8⅛ | 8⅛ | + ¼ |
| IBM | 63 | $290 | 289 | 289 | —3⅛ |
| Int Mogul | 1550 | $5½ | 5½ | 5½ | + ⅛ |
| I Mogul A | 200 | $12½ | 12½ | 12½ | + ¼ |
| Interpool | 1600 | $43½ | 43 | 43½ | + ¼ |
| Int Pipe A | 15375 | $14⅝ | 14⅜ | 14⅜ | — ¼ |
| Ipsco | 2011 | $15 | 14¼ | 15 | |
| Inv Grp A | 840 | $12½ | 12½ | 12½ | |
| Irwin T A | 8610 | 320 | 315 | 315 | — 5 |
| Island Tel | 1000 | $14⅛ | 13¾ | 14⅛ | + ⅛ |
| ISO | 1700 | 147 | 146 | 146 | — 1 |
| Ivaco A | 2900 | $10⅜ | 10 | 10¼ | + ¼ |
| Jannock A | 4250 | $19 | 18⅝ | 19 | |
| Jannock B | 250 | $18½ | 18½ | 18½ | |
| Jannock 8 | 1800 | $14¾ | 14¼ | 14¼ | — ⅛ |
| Jannock w | 1968 | $9⅝ | 9½ | 9½ | |
| Jorex Ltd | 3500 | 68 | 67 | 68 | — 2 |
| Joutel | 6500 | 7 | 7 | 7 | |
| Kaiser Re | 7200 | $14⅝ | 14⅜ | 14½ | |
| Kam Kotia | 3200 | 135 | 134 | 134 | + 1 |
| Kaps Tran | 10250 | 134 | 131 | 131 | — 2 |
| Keeprite B | 700 | $10⅞ | 10¾ | 10⅞ | + ⅛ |
| Kelsey H | 100 | $19½ | 19½ | 19½ | — ⅛ |
| Kerr A A | 35482 | $10⅝ | 10½ | 10⅝ | + ⅛ |
| Koffler A p | 300 | $9 | 9 | 9 | |
| La Luz | 100 | $8½ | 8½ | 8½ | |
| La Vrndr | 400 | $9½ | 9½ | 9½ | |
| Labatt A | 21023 | $22¼ | 22 | 22⅛ | + ⅛ |
| Labatt B | 235 | $22⅜ | 22⅜ | 22⅜ | |
| Labatt A p | 120 | $22 | 22 | 22 | |
| Lab Min | 250 | $32¼ | 32⅛ | 32⅛ | — ⅛ |
| Lacana | 31040 | $7⅞ | 7⅝ | 7⅞ | — ⅛ |
| Lacana w | 12075 | $5⅞ | 5½ | 5½ | — ⅛ |
| Laidlaw A | 8400 | $13½ | 13⅛ | 13½ | + ½ |
| LOnt Cem | 500 | 360 | 360 | 360 | + 5 |
| Lambd M | 200 | 231 | 231 | 231 | + 6 |
| Lau Fin | 700 | $8⅝ | 8½ | 8½ | — ⅛ |
| Lau F 1.25 | 100 | $17 | 17 | 17 | + ¼ |
| Leigh Inst | 30430 | $5⅛ | 475 | 5⅛ | +22 |
| Liberian | 200 | $9 | 9 | 9 | |
| Livingsto | 100 | $25 | 25 | 25 | |
| Lob Co A | 529 | 425 | 425 | 425 | + 5 |
| Lob Co B | 100 | 425 | 425 | 425 | —10 |
| Lob Co pr | 125 | $28 | 28 | 28 | — 1 |
| Lob Ltd Ap | 1250 | $18½ | 18⅜ | 18⅜ | + ⅜ |
| Lob Ltd Bp | 549 | $19½ | 19½ | 19½ | + ½ |
| Lochiel | 63300 | 265 | 265 | 265 | |
| Lost River | 1000 | 25 | 25 | 25 | — 1 |
| Lytton M | 5000 | 28 | 25 | 28 | + 4 |
| MDS Health | 2500 | 425 | 420 | 420 | —40 |
| MICC | 7400 | $10¼ | 10 | 10¼ | |
| MICC A | 100 | $5 | 5 | 5 | — 2 |
| MICC 8⅝ | 1483 | $25 | 24⅞ | 25 | + ⅛ |
| MTS Inter | 2020 | 17 | 15 | 15 | — 4 |
| MHint A | 202650 | $16 | 16 | 16 | + ½ |
| MB Ltd | 8385 | $19 | 18¾ | 18⅞ | — ⅛ |
| Madeline | 5000 | 61 | 60 | 60 | — 1 |
| Madsen | 2300 | 70 | 70 | 70 | |
| Magna Int | 320 | $24 | 24 | 24 | — ⅛ |
| Magnason | 2800 | 195 | 180 | 195 | +20 |
| Magnetcs | 5746 | 128 | 128 | 126 | — 1 |
| Maistc Wil | 200 | 270 | 270 | 270 | + 5 |
| Man Bar | 5900 | 101 | 100 | 101 | + 3 |
| Marcana | 1000 | 21 | 21 | 21 | |
| Maritime | 1515 | $23 | 22⅞ | 23 | + ¼ |
| Markboro | 100 | $17¼ | 17¼ | 17¼ | — ¼ |
| Mass Fer | 16761 | $13¼ | 12½ | 13¼ | + ¾ |
| Mas F A | 6925 | $21⅜ | 21⅛ | 21⅜ | |
| Mas F B | 6765 | $20¼ | 20⅛ | 20⅜ | — ⅛ |
| Matchan | 1000 | 13½ | 13½ | 13½ | + ½ |
| Matgmi A | 200 | $10½ | 10½ | 10½ | — ¼ |
| Mc Intyre | 1225 | $25¼ | 25 | 25¼ | + ¼ |
| McLaghln | 400 | $9 | 9 | 9 | |
| McLghl 9 p | 100 | $23⅜ | 23⅜ | 23⅜ | — ⅛ |
| McLghl w | 125 | 375 | 375 | 375 | —15 |
| Melcor | 1500 | $10¾ | 10¾ | 10¾ | |
| Mentor | 2700 | 258 | 252 | 255 | |
| Mercantil | 1070 | $14¼ | 14⅛ | 14⅛ | — ⅛ |
| Merland E | 6000 | $5¾ | 5⅝ | 5¾ | + ¼ |
| Midcon | 200 | 135 | 133 | 133 | — 3 |
| Minrl Res | 1700 | 155 | 154 | 155 | + 4 |
| Moffat A | 400 | $13½ | 13¼ | 13¼ | |
| Molson A | 3150 | $18⅛ | 17⅞ | 17⅞ | — ⅛ |
| Molson B | 300 | $16¾ | 16½ | 16½ | — ¼ |
| Monenco A | 200 | $9¾ | 9¾ | 9¾ | |
| Mtl Trust | 2025 | $19 | 18¾ | 18¾ | — ½ |
| Moore | 12465 | $36¾ | 36⅜ | 36¾ | + ¼ |
| Multi Acc | 1900 | 425 | 415 | 415 | — 5 |
| Muncpl S L | 900 | $7½ | 7½ | 7½ | |
| Murphy | 1560 | $8⅛ | 8 | 8 | |
| N B Cook | 1000 | 90 | 90 | 90 | + 3 |
| NBU Mine | 2000 | 129 | 124 | 124 | — 6 |
| Nwest | 2000 | 15 | 15 | 15 | |
| N Frontr | 20300 | 365 | 355 | 365 | +10 |
| Nw Mln | 15400 | 70 | 69 | 69 | |
| Ni Cal | 19000 | $18¼ | 17½ | 18¼ | + ¼ |
| Norex | 8000 | 58 | 56 | 56 | — 2 |
| Nthair | 9500 | 275 | 264 | 265 | +15 |
| N Atlant | 5000 | 11½ | 11½ | 11½ | + ½ |
| N Hart re | 17500 | 16 | 16 | 16 | |
| NW Veml | 1500 | 80 | 78 | 80 | |
| Nuspar | 500 | 30 | 30 | 30 | + 1 |
| Oxbow | 14900 | 130 | 110 | 110 | + 5 |
| Pac Cas | 1000 | 20 | 20 | 20 | |
| Pac Cyp | 3000 | 70 | 67 | 67 | — 3 |
| Pcifc Rs | 2000 | 14 | 12 | 12 | |
| P Acher | 61500 | 53 | 48 | 49 | — ½ |
| Pthfndr | 12000 | 30 | 27 | 30 | + 3 |
| Pegsus | 3100 | 122 | 120 | 120 | |
| Perry R | 800 | 120 | 120 | 120 | |
| Piper | 8650 | 320 | 295 | 310 | — 5 |
| Plains P | 1000 | 40 | 40 | 40 | |
| Pondry | 1000 | 14 | 14 | 14 | |
| Prism | 3000 | 75 | 75 | 75 | |
| Qtsino | 8000 | 48 | 47 | 48 | + 3 |
| Rainier | 1000 | 68 | 65 | 65 | |
| Ramco | 5000 | 40 | 40 | 40 | |
| Ramm | 3000 | 49 | 47 | 49 | + 3 |
| Redfrd | 26660 | 125 | 120 | 125 | + 1 |
| Rhodes | 23508 | 44 | 42 | 43 | — 2 |
| Rimrck | 7500 | 99 | 94 | 94 | |
| Rio Plat | 1500 | 35 | 35 | 35 | + 1 |
| Riviera | 5000 | 9 | 9 | 9 | |
| Robert | 1500 | 41 | 41 | 41 | |
| Sabina | 1000 | 54 | 54 | 54 | |
| Snr Res | 11000 | 23 | 21 | 21 | — 3 |
| Saxton | 2000 | 17 | 17 | 17 | |
| Seafrth | 14000 | 24 | 23 | 24 | + 1 |
| Secrtrt | 1700 | 14 | 13 | 13 | |
| Seneca | 1000 | 88 | 88 | 88 | |
| Sheba | 23000 | 39 | 30 | 39 | + 13 |
| Silvana | 9000 | 190 | 180 | 190 | + 10 |
| Slvrdo | 3501 | 21 | 20 | 21 | + 1 |
| S Christl | 52000 | 27 | 20 | 22 | —6 |
| S Smard | 4000 | 60 | 57 | 60 | + 4 |
| Slocan | 1000 | 50 | 50 | 50 | |
| Sonc Ry | 17000 | 26 | 25½ | 26 | |
| Stall Lak | 2200 | 48 | 48 | 48 | |
| Stampd | 7925 | 450 | 425 | 450 | +25 |
| Sunlite | 1900 | 560 | 550 | 550 | — 10 |
| Susie Gd | 3600 | 100 | 94 | 94 | — 4 |
| Sydney | 2000 | 70 | 70 | 70 | |
| Syn Frc | 1000 | 60 | 60 | 60 | |
| TX Res | 500 | 20 | 20 | 20 | |
| Normick P | 1400 | 435 | 430 | 430 | |
| Nor Ct 270p | 100 | $34 | 34 | 34 | — ½ |
| Nor Ct 785p | 500 | $26¼ | 26 | 26¼ | + ¼ |
| Nan Tel | 1250 | $29⅞ | 29¾ | 29¾ | + ⅛ |
| NTecm B w | 1300 | $9¼ | 9⅛ | 9⅛ | + ¼ |
| Northgat | 24050 | $5⅞ | 5¾ | 5⅞ | + ¼ |
| Nu-Wst A | 5250 | $15⅛ | 14⅞ | 14⅞ | — ¼ |
| Nufort Res | 5000 | 19 | 19 | 19 | — 2 |
| Numac | 25875 | $33⅞ | 32 | 33 | — ¾ |
| OPI A | 500 | $11⅞ | 11⅞ | 11⅞ | |
| Oakwood P | 20600 | 365 | 355 | 360 | |
| Ob

SEA-WATCH
CONSTANT INFORMATION
CFAX 1070

FINAL

# SECOND FRONT PAGE

VICTORIA, BRITISH COLUMBIA, THURSDAY, JUNE 1, 1978—PAGE 9

METRO TOYOTA
ESSO CAR CLINIC
TESTED USED CARS

—Irving Strickland photo

Bill Pipes points out charging equipment in trunk of electrically-run VW

## A Penny a Mile

### Drivers May Soon Charge Around Town In Electric Vans

By AB KENT
Times Staff

Three Victoria business partners are using a converted Volkswagen to spark interest in electric cars.

Wayne Allen, Bill Pipes and Brian Palin have a manufacturing-leasing company, as yet unnamed, which proposes to offer their version of a battery-powered delivery pickup for urban-oriented commercial firms. The project started after a managment company they own did some convincing research on the subject.

Allen and Pipes, between them, tore the engine from a Volkswagen beetle, sliced half the body off, installed a deck and replaced the power with batteries and electric motor that can give 30-40 miles on a single charge at a penny-a-mile for electricity.

Just under the deck are 12 high-output six-volt storage batteries connected to solenoids that deliver power in either of two ranges with or without the standard Volkswagen transmission. The motor, bolted at right angles to the differential housing, is a surplus aircraft direct current generator.

The result is a pollution-free, pint-size, manoeuvrable delivery van ideal for short runs along busy streets. From a standing start, its low-range torque is something to behold.

Ultimately there will be opportunity for domestic electric autos, but for two years at least Allen thinks the best prospects are for commercial and industrial vehicles running comparatively short distances at low speeds.

He noted that battery technology so far has not developed electric car capacity to equal the speed and range of the internal combustion vehicle for practical highway use.

But he points out that anyone who believes in the future of the electric car might justifiably buy one today using conventional batteries, then switch to super duty batteries when they are perfected.

"Batteries are the big thing," Allen said. "A person could buy a car now and when batteries improve put in a new one, and you've got an improved version of the electric car. Can you see doing that with a gasoline engine?"

He put the approximate cost of the prototype delivery van at $7,000 — about the same as conventional full-size pickups and vans. But he said he prefers to quote cost in terms of monthly leasing at $175 plus three cents a mile including electricity for battery charging. Rates for gas-powered trucks are comparatively higher.

In addition, Allen said the costs of buying or leasing can be spread over a longer period because the vehicle will last longer than internal combustion autos.

As electric cars become established it is anticipated that hydro companies will offer lower rates for charging batteries during off-peak hours, thereby dropping operating charges even lower.

Within a few days the electric pickup will become a service truck for the business machine firm of J. R. Pipes, first in Victoria to switch on electrically.

## Temperature Ties Record; Sunny Skies Forecast

Temperatures matched record highs Wednesday and the sunshine is expected to continue until the weekend, chief forecaster Norm Dressler said today.

The temperature hit 26 degrees, matching the previous high for May 31, which occurred in 1964.

Dressler said the weather outlook is for sunny skies and a stable pattern, which is a break for the weather office as well as for the public.

"Nothing is more pleasing than to have a nice, stable weather pattern, especially a sunny one," Dressler said.

Most days the job is much tougher — because he has to make one forecast for two very different areas.

"The weather at Pat Bay is not like the pattern in downtown Victoria," he said.

North of Royal Oak the weather is cloudy, cool and wet, compared to the banana belt of Victoria City.

For example May was dryer than normal south of Royal Oak — but wetter than normal to the north.

Rainfall in the downtown area totalled a mere 15.4 mm, the length of an average fingernail, down from the average May rainfall of 22.3 mm.

But north of Royal Oak it was a wet month. The precipitation totalled 42.3 mm, almost enough to come to the top of a man's shoe, compared with a normal rainfall of 30.9 mm.

But May was cooler than normal both north and south of Royal Oak.

At Gonzales the average night-and-day temperature during the month came to 11.7 degrees, down from the normal average of 12.1.

Out at Pat Bay, the average temperature was 11, down from a normal average of 11.9.

Unfortunately one of the cool periods came during the Victoria Day weekend when daily highs slipped from 16 down to 14.4 at Pat Bay and to 13.2 in downtown Victoria.

The cool weather stayed until May 27.

While it was nippy on occasion, the sun shone often. There were 320 hours of sunshine in downtown Victoria during May, up from the normal 277.2 hours.

At Pat Bay there were 287 hours of sunshine, up from 260.8 hours.

Since Saturday, the weather has been good over all of southern Vancouver Island, thanks to a high pressure ridge both at ground level and aloft.

"All the Pacific storms are being diverted to Alaska or The Yukon," Dressler said.

"This pattern should continue until the weekend. The long-term outlook is for clouds to begin forming on Monday."

## Philip Here Aug. 7

Prince Philip will visit Victoria Aug. 7 as part of the Captain Cook bicentennial celebrations.

Queen Elizabeth will not accompany him despite a long-standing invitation from Provincial Secretary Grace McCarthy.

The royal couple will be in Edmonton for the opening of the Commonwealth Games. Philip will fly to Victoria, arriving at 11:30 a.m.

He will be greeted by newly-appointed Lieutenant Governor Henry Bell-Irving and government officials.

★

His overnight stay includes a visit to the legislature, a reception at CFB Esquimalt, a Government House garden party and a concert by the Victoria Symphony at Centennial Square.

Local officials say Philip will travel to Government House by "the most publicly exposed route."

While at Government House he will present Duke of Edinburgh awards for physical fitness to young people from around the province.

There will also be an 8 p.m. dinner for him at Government House.

## Rip-Offs Feared On Tourist Digs

The Visitors Information Centre today expressed concern that some Victoria homeowners may turn into rip-off artists by charging tourists too much for emergency accommodation this summer.

VIC accommodation committee chairman Ken King said: "It will give Victoria a bad name if they charge too much or offer unsuitable accommodation to tourists."

He said homeowners wanting to open their homes to tourists should list with the Causeway tourist bureau and have their homes inspected.

"The inspectors will decide whether the accommodation is suitable and will suggest a rate."

The rate would be about what similar accommodation would cost in a motel.

King said the bureau already has a list of 70 homes willing to participate and is hoping for at least 30 more.

As soon as the 100 are in, VIC inspectors will begin making their rounds, he said.

He said his greatest fear is that some homeowners might advertise directly to tourists offering accommodation that has not been inspected and approved by the VIC.

If this happens, the tourist office could be receiving complaints about poor accommodations that it did not have the chance to inspect.

Those householders operating through the VIC will have the advantage of being part of the emergency housing program for the summer, he said.

The VIC office on the Causeway has a status board listing all the VIC member hotels and motels in the region. At a glance it will be evident if there are any hotel or motel rooms available.

If the sold-out sign goes up, the householder book will be opened and tourists will be directed to these homes which have been inspected and for which a rate has been indicated in advance.

"Some householders want to provide accommodation for nothing or for very little. Many people want to help. Others are asking the going rate."

Some have put restrictions — asking for an elderly couple or specifying no children.

The householder units are expected to be needed in July, especially during the period of from July 20 to 24 when the tall ships arrive. They may be needed in August as well.

The emergency accommodation service will be operated through a special phone number, 388-4313.

## . . . SO THEY BOOKED HIM

The Greater Victoria Public Library at 1153 Esquimalt Road has been broken into several times in recent months.

But an early morning break-in today is one police and library staff will be talking about for a while.

A nearby resident spotted a man on the roof of the library at 2:15 a.m. and watched as he broke a skylight and disappeared inside.

Police surrounded the building and ordered the person to give himself up. Soon a young man crawled out a rear window (the doors were locked).

Police asked him what he was doing.

"Reading," he replied.

That was too much to swallow and a search of the man revealed $3 in small change which police believe was taken from the staff coffee fund.

An 18-year-old was to appear in court today charged with breaking and entering and theft.

## Lukewarm Support For Beer

Victoria city council's downtown economic development committee today gave lukewarm support to a proposal to have a beer garden on the Inner Harbor this summer.

Mayor Mike Young and Ald. Robin Blencoe voted to endorse the plan put forward by Dave Gerrand of the Associated Canadian Travellers Club.

Gerrand asked for permission for his association to sell beer at either the Black Ball ferry site or the old Ocean Cement location from July 25 to 30 inclusive. He said all the profit would go to charity.

Gerrand said it would cost around $7,000 to set up the beer garden and he planned to have about $20,000 worth of beer in stock.

The beer garden would operate from noon until 3 p.m. and then again from 5 p.m. to 8 p.m.

The proposal is subject now to approval by city council and will not get the go-ahead if there are any problems providing electricty and water to the site.

## DIAL-A-CLAIM BEGINS MONDAY

The Insurance Corp. of B.C. will begin a dial-a-claim service in Victoria on Monday to eliminate lengthy waiting periods at the local claims centre and speed up the estimate process.

The move follows pilot projects conducted in Prince George, Kamloops and Duncan which ICBC says resulted in a good start-up ratio of 60 per cent of claims being phoned in.

Under the new system, a motorist who has a claim or is involved in an accident will telephone the Victoria claims centre and report the details to an adjuster.

If there is vehicle damage, an appointment will be made for the driver to bring the vehicle to the claims centre at a convenient time for appraisal by an estimator.

Tom Holmes, senior vice-president, auto insurance, said those in Sooke, Port Renfrew and Jordan River can call collect at 388-7822 to report their claims.

## Police Team Mockup Study

A team policing squad will be set up on paper to demonstrate what effect the deployment of necessary manpower will have on the over-all efficiency of the Victoria police department.

The team policing mockup was ordered Wednesday by the Victoria police board, as the first step towards possibly establishing a pilot project somewhere in the city.

If team policing looks good on paper the board is likely to put the squad into operation, possibly in James Bay or Fairfield, for a test run. If succesful in the second stage it could lead to the entire force switching to the team policing method.

## MOTTERSHEAD STEPS DOWN

Deputy city police chief Les Mottershead is stepping down for health reasons, Chief Jack Gregory said Wednesday.

Mottershead will become an inspector in the patrol division.

Mottershead had asked to be reasigned to a position of less responsibility on the advice of his physician.

Gregory said the deputy is not moving because of any conflicts.

The chief said candidates to replace Mottershead will be interviewed between now and mid-July.

## Car Crash Fatal

A 63-year-old North Saanich woman died early today of injuries from a single-car accident in the 9600-block West Saanich Road Wednesday night.

Sidney RCMP said Kathleen Peters of 1268 Lands End Road died in Saanich Peninsula Hospital three hours after the 10 p.m. mishap.

A spokesman said Mrs. Peters apparently lost control of her car when she reached for some eggs which had fallen to the floor.

The vehicle veered to the wrong side of the road at a sharp curve and smashed into a power pole, shearing the pole in two.

## Indian Curse on Developer?

By HUMPHRY DAVY
Times Staff

Bad luck will befall Victoria businessman Bob Wright and his associates if a housing development is allowed on 15 acres on a peninsula on Tsehum Bay, the site of an ancient Indian burial ground, Gus Bill of the Tseycum Band at Patricia Bay said today.

Bill submitted a band letter at a Wednesday night meeting of the North Saanich advisory planning committee protesting Wright's plan for housing units on the peninsula and expansion of the North Saanich Marina, formerly Bosun's Marina.

Bill said the spirits of the dead will haunt Wright who is president of North Saanich Marina Ltd., owner of the land and marina.

Wright's proposal was rejected by North Saanich council last year after nearly 1,500 residents signed a petition against the project, but it was submitted to the planning committee for further study.

After hearing submissions including one from Wright, the committee decided to hold a further public meeting Tuesday, June 27, at 8 p.m. at Parkland Secondary School, 10640 McDonald Park Road.

The band letter noted that "our ancestors buried their dead at the place, under the presumption that they would rest in peace forever. This procedure was a sacred tribal ritual and that area was to remain undisturbed for all times."

"Our people wish to protest any land alterations which might disturb our forefathers in any way," the letter added.

Bill, 65, a staunch Roman Catholic, has appealed to Bishop Remi de Roo to help stop any development on the burial site.

BILL
. . . ancestors threatened

The ex-chief today elaborated on the reasons the band opposes development in the area.

"Indians have a lot of respect for the dead," he said. "They (the developers) should not be allowed to bother our ancesters."

He said the graves are no longer visible on the peninsula because trees have grown over them but "the spirits of our ancestors still wander over the land that was ours."

He recalled his mother, Josephine Charlie, who died 10 years ago at the age of 104, was the last Indian born on a reserve adjacent to the burial site.

"Just before she died she was taken in a car to have a last look at her birthplace and at the burial grounds," he said.

He noted there are a few private dwellings on the peninsula but these are not on the burial grounds.

He said if the land is disturbed for housing development, the spirits of the dead will work against Wright and has associates.

"Sometimes the spirits of the dead work on your behalf or against you," he added.

"All I can say is if the burial ground is disturbed, the spirits of the dead will work against those responsible. It will bring about bad luck."

Bill also said the band was opposed to expansion of the marina because it would encompass the habitat of migratory waterfowls.

"We are not against development," he said, "but we say nature comes first.

"Man depends on nature, but non-Indians don't like to to recognize this."

Supplement to: Chilliwack Progress, Powell River News, Peace Arch News, Squamish Times, Arrowsmith Star, Daily Colonist, Victoria Times, Haney Gazette, North Shore News, Comox Free Press: May 31-June 10, 1978


UNITED PHARMACIES

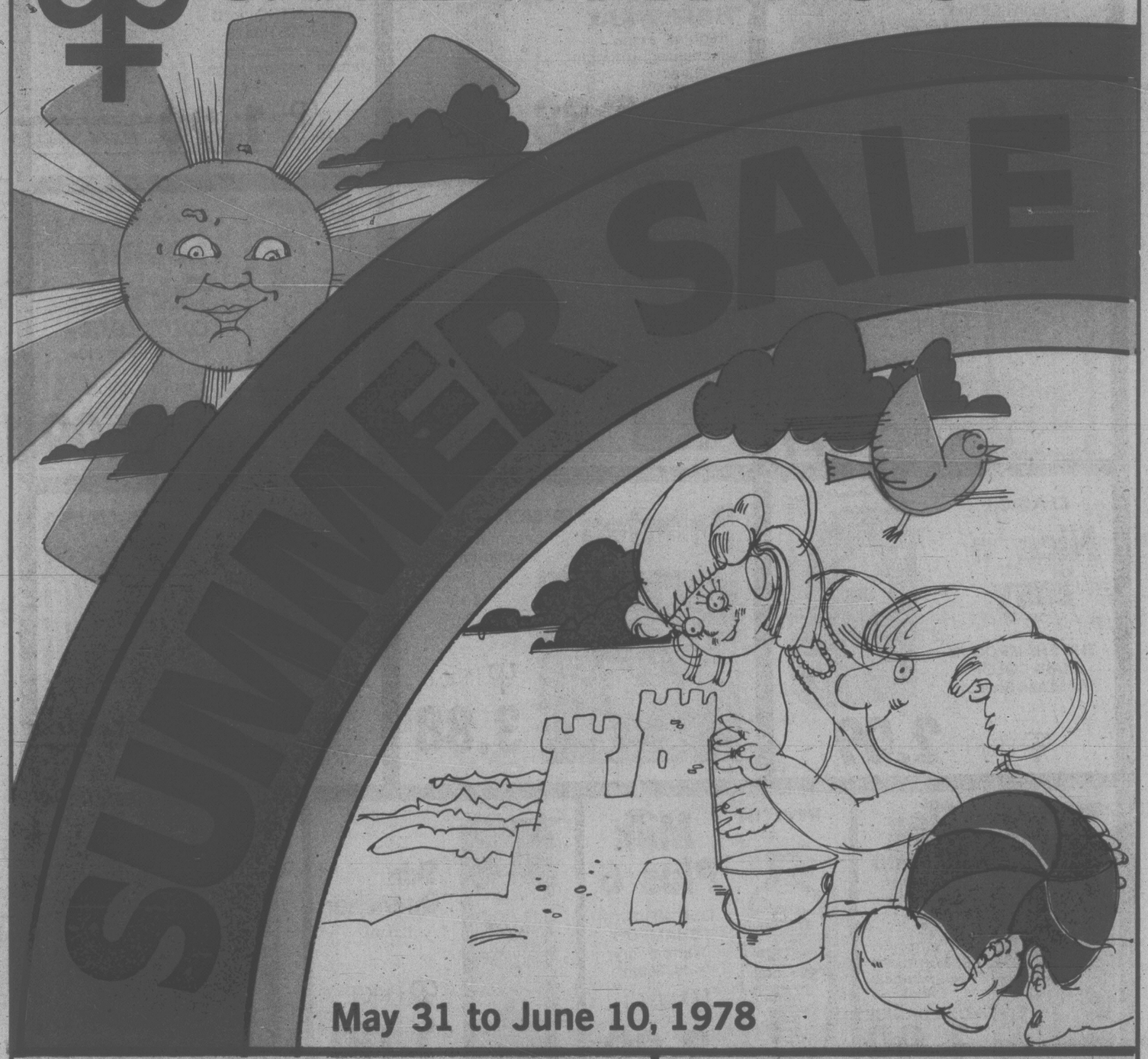


May 31 to June 10, 1978

YOU HAVE A CHANCE TO WIN FAMILY TRIPS TO DISNEYLAND!
Pick up details and entry forms at your United Pharmacy.

Turn to centre spread for your DISNEYLAND FAMILY TRIP ENTRY COUPON!

new horizon
Specialists in BARGAIN FAMILY HOLIDAYS. For your next trip to DISNEYLAND, ask your travel agent to book you NEW HORIZON.

*Save during United Pharmacies Summer Sale* MAY 31 to JUNE 10, 1978

OAK BAY
UNITED PHARMACY
2200 Oak Bay Ave. 598-3380

JUBILEE
UNITED PHARMACY
1775 Fort Street, 595-1471

JAMES BAY
UNITED PHARMACY
230 Menzie's Street, Victoria 383-7196

COLWOOD
UNITED PHARMACY
1910 Sooke Rd. 478-1735


See page 8 for Ben Gant's new informative article "Because we care"!

# *Save during United Pharmacies Summer Sale*

MAY 31 to JUNE 10, 1978

CLAIROL
**Final Net**
INVISIBLE HAIR SPRAY
Non aerosol, scented or unscented, ultra, ultimate. 350ml.
PRICE **2.39**

TONI
**Adorn**
SELF STYLING HAIR SPRAY
Regular, extra, unscented, ultimate 13 oz.
PRICE **1.88**

TONI
**Tame**
Ph CONTROLLED CREME RINSE
Regular, extra, body, lemon, balsam, 8 oz.
PRICE **1.29**

CLAIROL
**Short & Sassy**
SHAMPOO
Regular, oily, dry/damage 200ml.
PRICE **1.29**
SHORT & SASSY CONDITIONER
Regular, extra, dry/damag 200ml.
PRICE **1.79**

*NEW!* CLAIROL
**Clairmist**
HAIR SPRAY
Regular, unscented 225 ml.
PRICE **1.69**

CLAIROL
**Loving Care**
COLOR LOTION
The non-peroxide haircolor.
Assorted colors.
PRICE **2.09**

CLAIROL
**Nice 'n Easy**
THE SHAMPOO-IN HAIR COLOR
Assorted Shades
PRICE **2.09**

**Penaten** MEDICATED CREME
For common skin irritations

6 oz.
PRICE **3.88**

CLAIROL
**Herbal Essence**
SHAMPOO WITH NATURAL PROTEIN
Dry/normal, oily. 350ml.
PRICE **1.99**

REVLON
**Flex**
SHAMPOO
Dry/normal, oily, tinted. 500 ml.
or
FLEX CONDITIONER
Reg., extra body 500 ml.
YOUR CHOICE
**1.99**

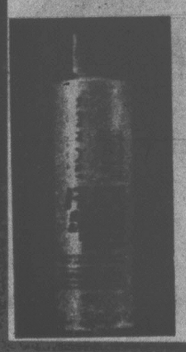

REVLON
**Milk Plus 6**
CONDITIONER SHAMPOO
Normal, dry, oily. 350ml.
PRICE **2.29**

**Skin Quencher**
120 ml.
PRICE **1.09**

**Arrid**
NON AEROSOL DEODORANT
EXTRA DRY
Scented or Neutral 100 ml.
PRICE **1.99**

ENTER THE BAN WAGON CONTEST!
**Ban**
ROLL ON SUPER DRY Antiperspirant Deodorant
Scented or unscented 2.5 oz.
PRICE **1.49**

**Neet** CREAM

Rose or lemon. 50ml.
PRICE **1.29**
LOTION
Rose or lemon 100ml.
PRICE **1.19**

**Woodbury**
SHAMPOO
Golden rich, lemon, herbal. 450 ml.
PRICE **.89**

NEW!
**Ultra Max**
SHAMPOO
Dry/normal, oily
200 ml.
PRICE **1.19**

WE RESERVE THE RIGHT TO LIMIT QUANTITIES— PRICES IN EFFECT WHILE QUANTITIES LAST

# United Pharmacies Summer Sale

MAY 31 to JUNE 10, 1978

JOHNSON'S
**Baby Shampoo**
"NO MORE TEARS"
450ml
PRICE **2.19**

JOHNSON'S
**Baby Lotion**
FOR SOFTER SKIN
New formula
240ml.
PRICE **1.79**

JOHNSON'S
**Baby Powder**
PUREST PROTECTION
14 oz.
PRICE **1.49**

JOHNSON'S
**Baby Oil**
THE SOFTENER
250ml.
PRICE **1.79**

JOHNSON & JOHNSON

**Band Aid** BRAND **Plastic Strips**
FAMILY SIZE
60's
PRICE **.99**

JOHNSON'S
**Baby Soap**
3 BARS
with
Baby Cream added
3 BARS PER BOX
PRICE **.88**

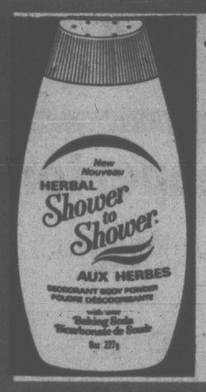


JOHNSON & JOHNSON
**Shower to Shower**
DEODORANT BODY POWDER
Regular or Herbal
8 oz.
PRICE **1.69**

The concentrated body lotion...

**Keri Lotion**
FOR DRY SKIN CARE
Regular or fresh scent
580 ml.
PRICE **4.89**

Soothe and soften with...
**Alpha Keri** BATH OIL
454 ml.
PRICE **4.48**

JOHNSON AND JOHNSON
**Soff Puffs**
ABSORBENT PUFFS
TRIPLE SIZE
100's
PRICE **1.69**

JOHNSON & JOHNSON
**Modess**
FEMININE NAPKINS
Regular or Super 48's
PRICE **2.99**

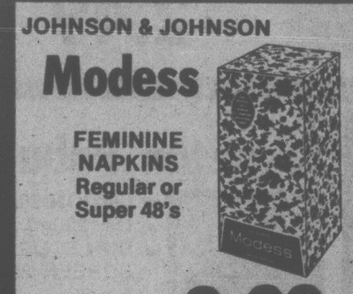


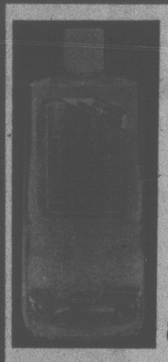

New, improved!
**Breck**
Gold Formula SHAMPOO
Dry, normal, oily. 400ml.
or
BRECK CREME RINSE
Reg., Body, Balsam, lemon
YOUR CHOICE
PRICE **1.99**

New!
**Miss Breck**
HAIRSPRAY
No Fluorocarbons
Reg., super, super unscented
400ml.
PRICE **1.69**

**Carefree Tampons**

40's REGULAR OR SUPER
PRICE **2.99**

JOHNSON AND JOHNSON BELTLESS

**Stayfree**
MINIPADS 48's
PRICE **2.69**

**Stayfree Maxipads**
30's
PRICE **2.49**

**Pampers**
DISPOSABLE DIAPERS
DAYTIME 30's
OR
EXTRA ABSORBENT 24's
YOUR CHOICE
PRICE **2.49**

Pampers Toddlers
PRICE **1.59**

NEW! **Playtex Plus**

28's
Deodorant PRICE **2.69**
Non deodorant PRICE **2.39**

See page 8 for Ben Gant's new informative article "Because we care"!

# UNITED PHARMACIES Sum

## KODAK EKTRA 1 Camera Outfit

- Complete with KODACOLOR II Film, flipflash, wrist strap, instruction book.
- Just aim and shoot, no settings to make.

PRICE **24.88**

## PHILLIPS SOFTONE Light Bulbs

You could win a trip to Las Vegas! See details on back page.

60 w. or 100 w.

4 bulbs PRICE **.99**

## Precise Houseplan

- Plant Food 3.7
- African Violet Food 3.7 oz.
- Leaf Lustre 4 o:

YOUR CHOICE

PRICE **1.3**

## JOHNSON'S Fiddle Faddle

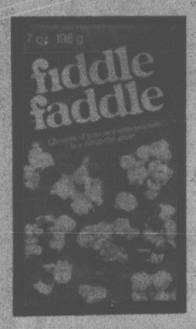


Clusters of popcorn with peanuts
7 oz. box

PRICE **.69**

## Thermos Cooler

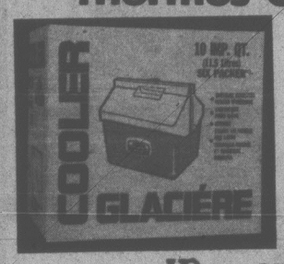


RED OR BLUE

SIX PACK

PRICE **14.49**

## Backgammon

10" vinyl, magnetic

PRICE **9.99**

## DELUXE TRAVEL Backgammon

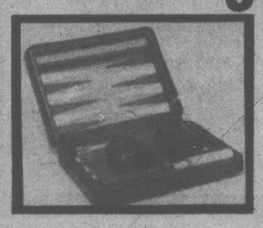

10" with zipper

PRICE **19.99**

## Coppertone

LOTION 220 ml.,
OIL 220 ml.

PRICE **2.49**

SYLVANIA

## Magic Cubes (3's) OR Flip Flash

YOUR CHOICE

PRICE **1.99**

NEW! GILLETTE

## Atra RAZOR with 5 Atra Blades

Automatic adjusting twin blade Razor

PRICE **3.49**

## Bic DISPOSABLE LIGHTERS

PRICE **.79**

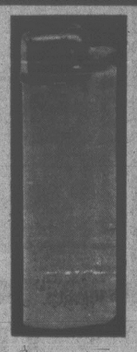

## Bronztan Paba

- LOTION 200ml.
- OIL 200ml.
- SUN STOP SCREEN 200ml.

YOUR CHOICE

PRICE **3.19**

## Kerr Candies

ASSORTED

PRICE **.79**

WYLERS

## Fruit Drink Crystals

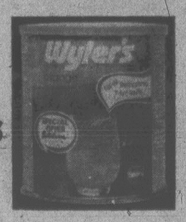


Lemonade, orange, grape, punch, raspberry. 22 oz. tin

PRICE **1.59**

BIC

## Ladies Shavers DISPOSABLE

2 shavers per package

PRICE

3 packages [6 shavers] for **.99**

## Hawaiian Cocktail

Cream or Oil 240ml.

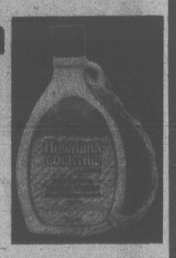

PRICE **2.79**

WE RESERVE THE RIGHT TO LIMIT QUANTITIES

# mer Sale

**May 31 to June 10 1978**

## t Garden Centre

oz.

**Magic Gardener**
Flashes when plants need water!
Batteries not included

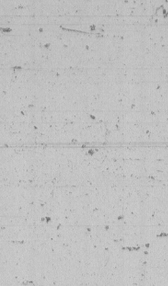

**4.44**

"When to water" indicator

**9 .99**

## POLAROID One Step LAND CAMERA

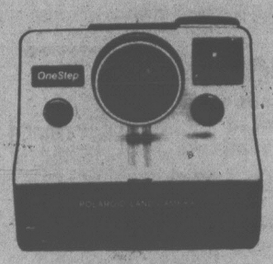

Just press the button for sharp, clear SX-70 pictures! Full automatic and motorized

UP PRICE **36.88**

## KODAK Colorburst A100 INSTANT CAMERA

- Motorized for immediate print ejection.
- Automatic exposure control.

UP PRICE **38.88**

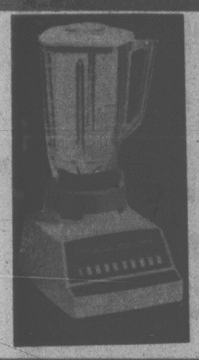

## Oster Blender

TOUCH-n-BLEND

9 SPEED

UP PRICE **33.99**

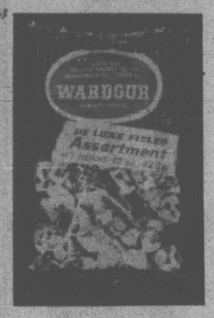


## Candies

DELUXE FILLED ASSORTMENT

15 OZ.

UP PRICE **.99**

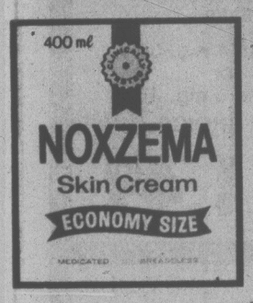


## Noxzema

SKIN CREME 400ml.

UP PRICE **2.99**

## BARBER-ELLIS Envelopes & Writing Pads

YOUR CHOICE

Border bouquet or silk and flower designs

UP PRICE **.59**

## PAULINES Square Boys

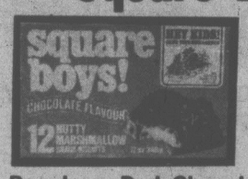


Regular or Dark Chocolate

UP PRICE **.99**

## Bronztan

- CREAM 300ml.
- OIL 300ml.
- GEL 300ml.

YOUR CHOICE

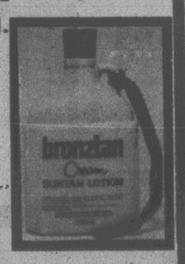

UP PRICE **2.59**

## Pabafilm

SUNSCREEN GEL 150ml. or Paba Gel 150 ml. YOUR CHOICE

UP PRICE **3.33**

## MULTI COLORED Thongs

Men's or Ladies YOUR CHOICE **2.49**

## JOHNSON'S Dry Roast Peanuts

UP PRICE **1.09**

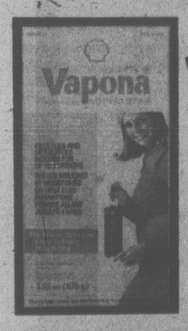


SHELL

## Vapona

UP PRICE **2.19**

## Solarcaine

LOTION 170 ml. or AEROSOL 115 gm.

YOUR CHOICE

UP PRICE **1.79**

PRICES IN EFFECT WHILE QUANTITIES LAST

## UNITED PHARMACIES *New Horizon* ENTRY FORM

**Your New Horizon holiday includes**

- Return air transportation by Western Airlines.
- Complimentary in-flight meals on Western Airlines.
- Transportation between airport and resort hotel, including handling and tipping for one piece of baggage per person.
- 7 nights at a fine hotel.
- Welcome breakfast on arrival.
- Complimentary transportation between hotel and Disneyland.
- Disneyland deluxe "15" ticket book, including admission.

I would like a chance to win a New Horizon Disneyland Holiday for myself and my family (up to 4 persons, two adults and two children). I will answer a skill testing, qualifying question if my name is selected.

NAME.....

ADDRESS.....

.....Phone.....

Holiday tickets are non redeemable, non transferable

All prizes must be accepted as awarded and are not transferable or redeemable for cash. The Disneyland Holiday must be taken in July or August, 1978.

Winners will be required to answer a skill testing question. **Draw to take place June 19, 1978.**

**$100 spending money for each member of your holiday family**

*Save during United Pharmacies Summer Sale* MAY 31 to JUNE 10, 1978

## Crest Toothpaste

REGULAR OR MINT, 100 ml.

℔ PRICE .99

## Maalox-Plus

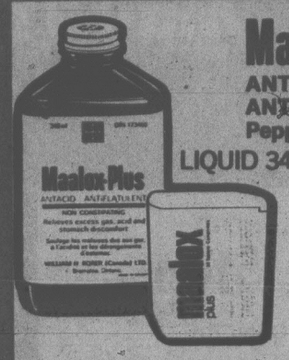


ANTACID—ANTIFLATULENT
Peppermint, lemon
LIQUID 340 ml or
TABLETS 50's

℔ PRICE 1.88

## Tums ANTACID

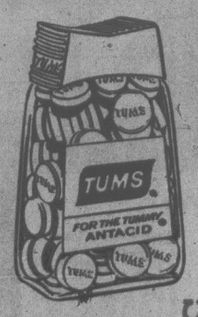


FOR THE TUMMY
Regular or Flavoured
75's

℔ PRICE .98

## Efferdent EFFERVESCENT DENTURE CLEANSER

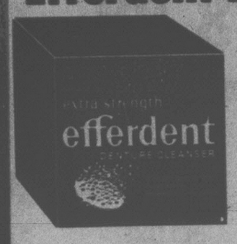


Powers away stubborn stains.
48's

℔ PRICE 1.09

## Gravol

For the prevention and treatment of nausea and vomiting.
TABLETS 10's .88

LONG ACTING CAPSULES 10's
℔ PRICE 1.29
GRAVOL LIQUID 75ml. or CHILDRENS SUPPOSITORIES 10's
YOUR CHOICE ℔ PRICE 1.79

## Metamucil

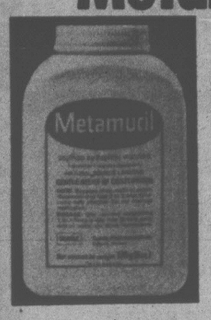


RELIEVES CONSTIPATION NATURALLY. EFFECTIVE, NON IRRITATING

℔ PRICE 2.99

## Desenex

AEROSOL POWDER for athlete's foot.
150 gm.

1.99

DESENEX OINTMENT
25 gm.
1.69

## Dimetapp ELIXIR

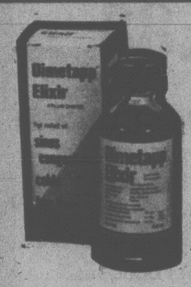


For relief of sinus congestion, colds, hay fever. 250ml.

℔ PRICE 2.59

DIMETAPP EXTENTABS 30's ℔ PRICE 2.79

## Chlor-Tripolon

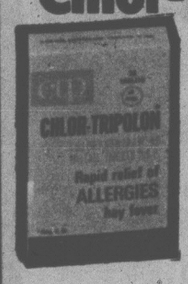


FOR RAPID RELIEF OF ALLERGIES, HAY FEVER.
Tablets 4 mg. 36's
or
Tablets 8 mg. 18's
YOUR CHOICE

℔ PRICE 1.49

PARKE, DAVIS
## Caladryl

LOTION, 100 ml.
OR
CREAM, 42 gm.
YOUR CHOICE

℔ PRICE 1.49

## Oral-B TOOTHBRUSHES

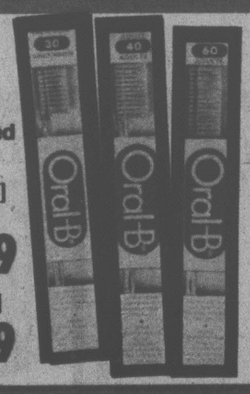


Most recommended by dentists.
ORAL-B 30 [youth]
ORAL-B 40 [adult]
℔ PRICE .69
ORAL-B 60 [adult]
℔ PRICE .79

## Diovol

FRESH FRUIT FLAVOR
ANTACID
341 ml.

℔ PRICE
2.09

## Orabrite Toothpaste FOR DENTURES

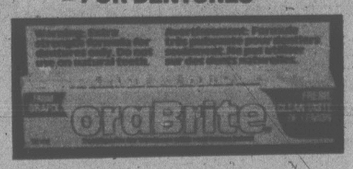


℔ PRICE 1.29 50ml.
℔ PRICE 1.99 100ml.

## Bufferin BONUS PAK

125 tablets for the price of 100

125's ℔ PRICE 1.39

## Pepto-Bismol

8 oz.

℔ PRICE
1.29

WE RESERVE THE RIGHT TO LIMIT QUANTITIES — PRICES IN EFFECT WHILE QUANTITIES LAST

*Save during United Pharmacies Summer Sale* MAY 31 to JUNE 10, 1978

## Purex Bathroom Tissues

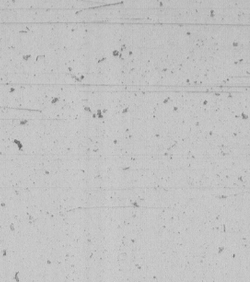


WHITE
4's
UP PRICE
**.97**

## CHARLESCRAFT 1200 Pistol Type Hair Dryer

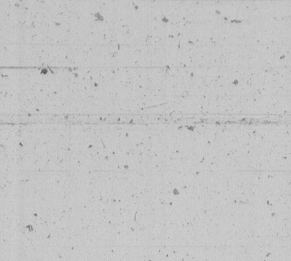


1200 Watt
UP PRICE
**21.99**

## Facelle Royale Towels

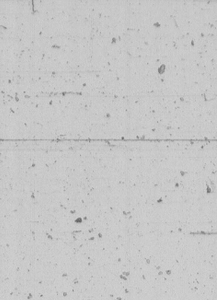


REGULAR WHITE
2's
UP PRICE **.97**

## Handi Pack Towelettes

20's
UP PRICE
**.79**

## CHARLESCRAFT Triplette DRY Curling Iron

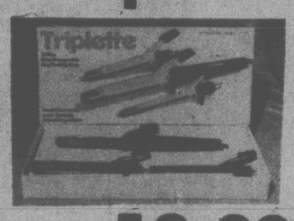


UP PRICE **19.99**

## Windex

TRIGGER SPRAYER
20 oz.
UP PRICE **1.19**

WINDEX REFILL
32 oz.
UP PRICE **.89**

## Spray Kleen PUMP

24 oz.
UP PRICE **.99**

SPRAY KLEEN REFILL
32 oz.
UP PRICE **.99**

## PHILLIPS Coffee Maker

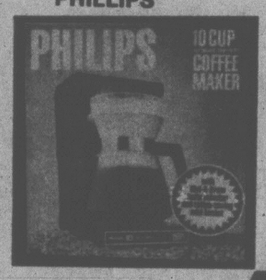


10 cup
UP PRICE **45.99**

## Eveready BATTERIES

TRANSISTOR BATTERIES
SIZES C OR D
2's or 9 Volt

UP PRICE **.89**

EVEREADY TRANSISTOR BATTERIES
SIZE AA
4's
UP PRICE **1.29**

CAPTAIN COOK BICENTENNIAL

## Model Ship Kit

UP PRICE
**2.49**

## PHILLIPS Double Mac

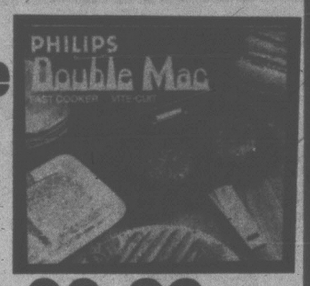


UP PRICE **33.99**

## EVEREADY Flashlight

Great for camping
Complete with battery
UP PRICE
**1.99**

## Lloyds Calculator

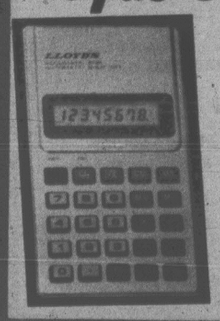


E608

Lloyd's Ultra-Slim LCD Calculator with full memory and auto shut-off has large 8-digit LCD display. Fully addressable memory. Includes three long-life inexpensive hearing aid batteries and wallet style case. 2½" w. x 4 3/8" h. x 3/8"

UP PRICE
**17.99**

BICYCLE PLAYING SIZE

## Poker Cards

UP PRICE
**1.49**

## Eveready Lantern

with 6 Volt Battery
UP PRICE **5.99**

See page 8 for Ben Gant's new informative article "Because we care"!

# *Save during United Pharmacies Summer Sale*

MAY 31 to JUNE 10, 1978

GILLETTE

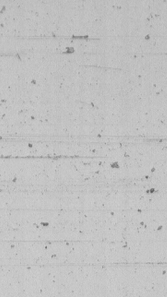


## Trac II Razor

Twin Blade Cartridge Shaving System Men's or Ladies

UP PRICE **2.29**

GILLETTE

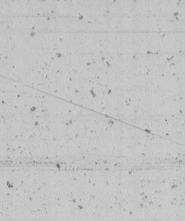


## Trac II

TWIN CARTRIDGE BLADES

5 SHAVING CARTRIDGES

UP PRICE **.99**

GILLETTE

## The Dry Look

The control for hair
Regular or extra hold
170gm.

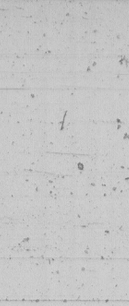


UP PRICE **1.29**

GILLETTE

## Right Guard

ANTIPERSPIRANT ROLL-ON DEODORANT
Scented or unscented
or
RIGHT GUARD BRONZE
Deodorant 142 gm.

UP PRICE **1.19**

## Old Spice

## Soap on a Rope

Regular or Lime

UP PRICE **2.29**

OLD SPICE AFTER SHAVE LOTION

9.5 Oz.

UP PRICE **2.99**

OLD SPICE

## Shaving Mug

UP PRICE **2.69**

SCHICK Stainless Steel

## Injector Blades

11's UP PRICE **1.69**

MENNEN

## Speed Stick

DEODORANT
Regular, wild moss, Dry lime, herbal, spice
75gr.

UP PRICE **1.39**

SOFT LENS CLEANSING SOLUTION 120ml.

UP PRICE **1.69**

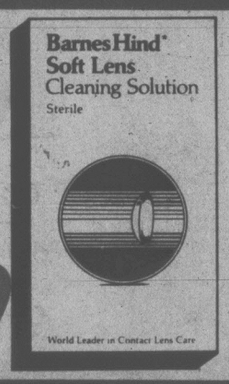


BUFFERED

## Normol

Rinsing Solution

8 oz.

UP PRICE **1.49**

## Flexol

STERILE SOFT CONTACT LENS SOLUTION

6 oz.

UP PRICE **1.99**

BARNES-HIND

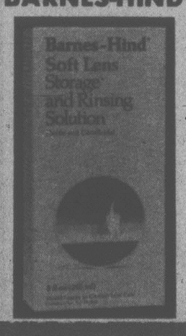


## Soft Lense Storage/ Rinse

SOLUTION

UP PRICE **2.19**

## *Because we care...*

Here are some more facts about Drugs and various Medications you should be aware of.

What do you know about Antacids? This is the name given to a specific class of preparations which are used for excess acidity, heartburn, ulcers, indigestion, gas and general abdominal discomfort.

Unfortunately, many of these preparations are advertised quite extensively in the various news media and because they are, they lead many people to think such preparations are harmless and innocuous.

Are you one of these persons? If so you could easily do more harm to yourself than good.

Not all Antacids are the same, and some contain certain ingredients which give rapid relief and to the average lay public this apparently proves that such Antacids are the best.

Actually they can prove more harmful than beneficial. Often one finds oneself taking more of this kind of Antacid and also more frequently.

Also, and this should be of interest to those being treated for high blood pressure and to the more elderly citizen who can be subject to it, there is a difference in Antacids by virtue of the Sodium Content they contain and could have a detrimental effect on the treatment of high blood pressure.

Antacids also have the capability of affecting the action of many other drugs and because they are so readily available to the public, can do more harm than good—unless the right one is being taken and in the proper manner.

DON'T TAKE CHANCES:—or take your medication lightly—ASK your United Pharmacist for advice. He can and will help you—BECAUSE HE CARES.

WE RESERVE THE RIGHT TO LIMIT QUANTITIES — PRICES IN EFFECT WHILE QUANTITIES LAST